

LAKE HILLS GREENBELT RANGER STATION 15416 SE 16TH STREET

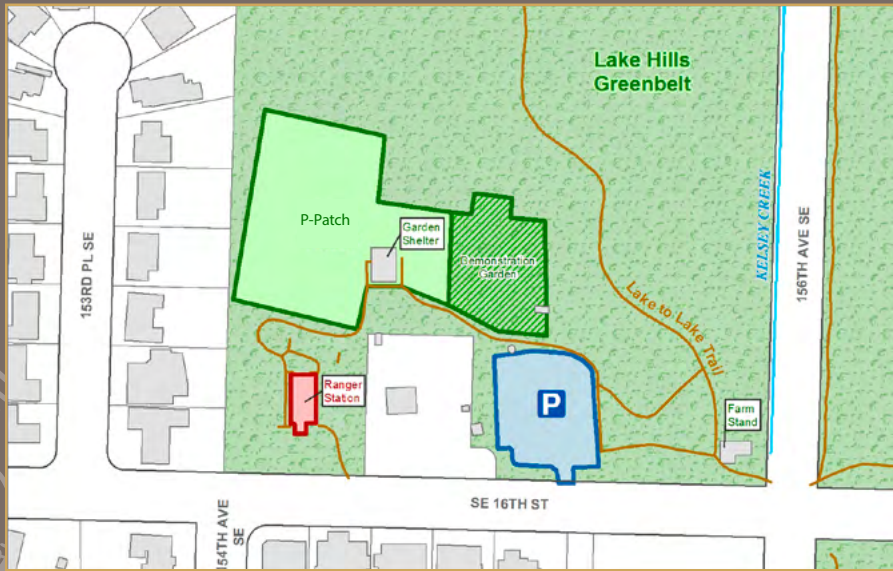

CROSSROADS PAR 3 GOLF COURSE & PARK 15801 NE 15TH STREET

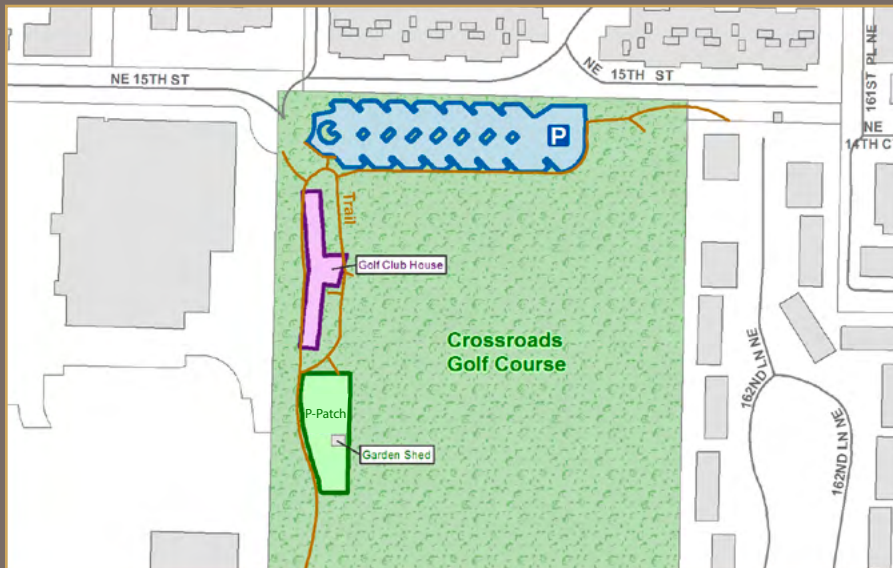

2019 COMMUNITY GARDEN P-PATCH PROGRAM

LAKE HILLS GREENBELT AND
CROSSROADS PAR 3 GOLF COURSE & PARK



P-PATCH OVERVIEW

The City of Bellevue offers P-Patches at two locations. Most plots measure approximately 400 square feet. Water is supplied on site. Scholarship assistance is available. Please contact the Lake Hills Greenbelt Ranger Station for more information and to be added to our mailing list. Seasonal P-Patches are open from March-October 2019.



SEASONAL PLOT SCHEDULE

Opening Date: March 2, 2019

Closing Date: October 31, 2019

GARDEN LOCATIONS

Crossroads Park Par 3
15801 NE 15th Street

Seasonal Plots
Raised Beds

Lake Hills Greenbelt Ranger Station
15416 SE 16th Street

Seasonal Plots
Raised Beds

RATES:

Year round: Resident: \$70 | Non Resident: \$80

Seasonal: Resident: \$60 | Non Resident: \$70

Raised Bed: Resident: \$30 | Non Resident: \$35



HOW TO OBTAIN A P-PATCH

Thinking about joining our garden community? We'd love to have you!

Returning gardeners will be given the first opportunity to renew for the following year in early 2020. Remaining P-Patches will be offered to gardeners on our waitlist (with Bellevue residents given priority). To be added to our waitinglist or for more information please contact: Communitygardenprogram@bellevuewa.gov or 425-452-2568



ADMINISTRATIVE OFFICE

No mail; see below

Lake Hills Greenbelt Ranger Station
15416 SE 16th Street
425-452-7225

MAILING ADDRESS

Bellevue Parks
Natural Resource Division
Attention: Community Gardens
16023 NE 8th Street
Bellevue, WA 98008

