

**Session Name:** Open House Results

**Date Created:** 3/23/2016 5:36:23 PM

**Active Participants:** 131 of 131

**Average Score:** 0.00%

**Questions:** 9

## Results by Question

*Session does not contain standards*

### 1. Where do you live? (Multiple Choice)

|                   | Responses   |            |
|-------------------|-------------|------------|
|                   | Percent     | Count      |
| Zone 1            | 10.94%      | 14         |
| Zone 2            | 8.59%       | 11         |
| Zone 3            | 21.88%      | 28         |
| Zone 4            | 9.38%       | 12         |
| Zone 5            | 21.09%      | 27         |
| None of the above | 28.12%      | 36         |
| <b>Totals</b>     | <b>100%</b> | <b>128</b> |

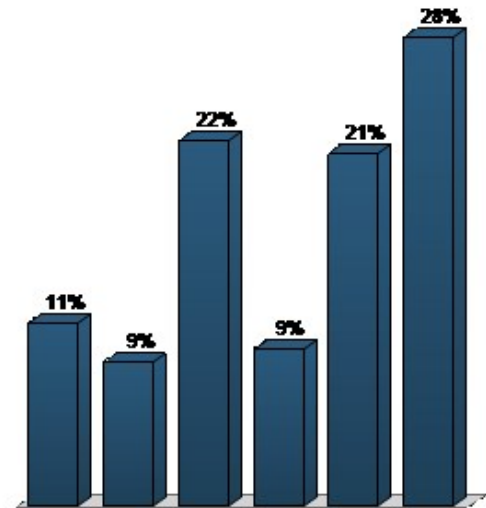

| Question Statistics |      |
|---------------------|------|
| Mean                | 4.05 |
| Median              | 4.00 |
| Variance            | 2.88 |
| Standard Deviation  | 1.70 |
|                     |      |

| Difficulty & Discrimination  |    |
|------------------------------|----|
| Mean Score of Correct        | NA |
| Mean Score of Incorrect      | NA |
| Standard Deviation of Scores | NA |
| Difficulty Index             | NA |
| Discrimination Index         | NA |

## 2. How old are you? (Multiple Choice)

|               | Responses   |            |
|---------------|-------------|------------|
|               | Percent     | Count      |
| Under 16      | 1.56%       | 2          |
| 16 - 24       | 1.56%       | 2          |
| 25 - 34       | 10.94%      | 14         |
| 35 - 44       | 10.16%      | 13         |
| 45 - 54       | 30.47%      | 39         |
| 55 - 64       | 32.81%      | 42         |
| 64 +          | 12.5%       | 16         |
| <b>Totals</b> | <b>100%</b> | <b>128</b> |

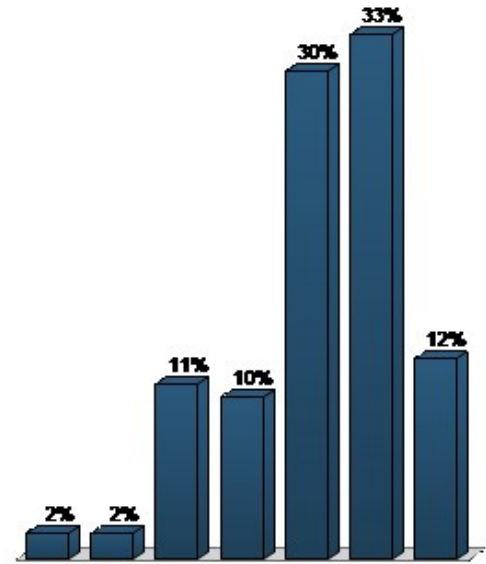

| Question Statistics |      |
|---------------------|------|
| Mean                | 5.15 |
| Median              | 5.00 |
| Variance            | 1.74 |
| Standard Deviation  | 1.32 |
|                     |      |

| Difficulty & Discrimination  |    |
|------------------------------|----|
| Mean Score of Correct        | NA |
| Mean Score of Incorrect      | NA |
| Standard Deviation of Scores | NA |
| Difficulty Index             | NA |
| Discrimination Index         | NA |

### 3. How often do you bicycle in Bellevue? (Multiple Choice)

|               | Responses   |            |
|---------------|-------------|------------|
|               | Percent     | Count      |
| Never!        | 4.69%       | 6          |
| Rarely        | 10.16%      | 13         |
| Sometimes     | 25.78%      | 33         |
| Often         | 34.38%      | 44         |
| All the time! | 25%         | 32         |
| <b>Totals</b> | <b>100%</b> | <b>128</b> |

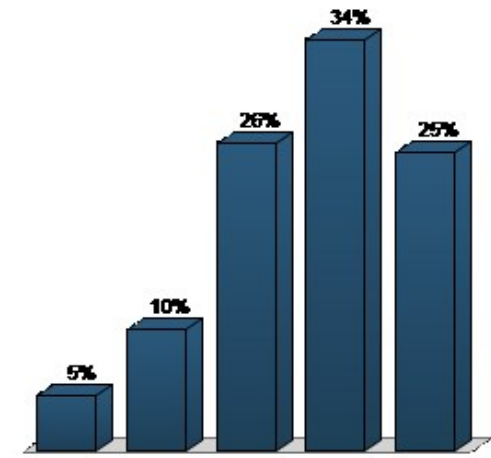

| Question Statistics |      |
|---------------------|------|
| Mean                | 3.65 |
| Median              | 4.00 |
| Variance            | 1.21 |
| Standard Deviation  | 1.10 |
|                     |      |

| Difficulty & Discrimination  |    |
|------------------------------|----|
| Mean Score of Correct        | NA |
| Mean Score of Incorrect      | NA |
| Standard Deviation of Scores | NA |
| Difficulty Index             | NA |
| Discrimination Index         | NA |

#### 4. What would prompt you to bicycle more? (Multiple Choice - Multiple Response)

| Responses                          |             |            |
|------------------------------------|-------------|------------|
|                                    | Percent     | Count      |
| Slower traffic                     | 11.11%      | 25         |
| Fewer vehicles                     | 8.44%       | 19         |
| More separation of bikes from cars | 45.33%      | 102        |
| More traditional bike lanes        | 31.11%      | 70         |
| Other                              | 4%          | 9          |
| <b>Totals</b>                      | <b>100%</b> | <b>225</b> |

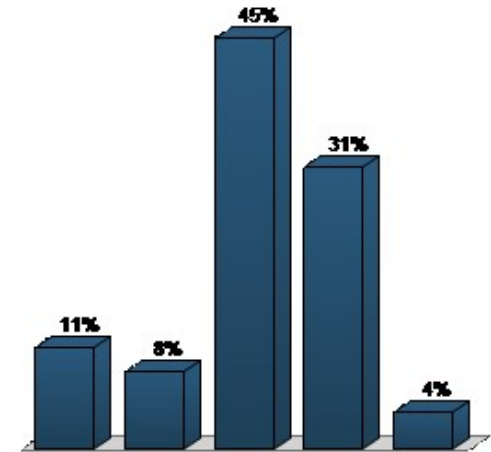

| Question Statistics |      |
|---------------------|------|
| Mean                | 3.08 |
| Median              | 3.00 |
| Variance            | 0.99 |
| Standard Deviation  | 1.00 |
|                     |      |

| Difficulty & Discrimination  |    |
|------------------------------|----|
| Mean Score of Correct        | NA |
| Mean Score of Incorrect      | NA |
| Standard Deviation of Scores | NA |
| Difficulty Index             | NA |
| Discrimination Index         | NA |

### 5. What kind of bicycle trips would you want to take? (Multiple Choice - Multiple Response)

|   | Responses   |            |
|---|-------------|------------|
|   | Percent     | Count      |
| Longer trips (across town, commute to work, etc.) | 29.86%      | 86         |
| Shorter trips (school, local park, etc.)          | 25%         | 72         |
| Recreational biking around neighborhood           | 33.33%      | 96         |
| Other   | 11.81%      | 34         |
| <b>Totals</b>                                     | <b>100%</b> | <b>288</b> |

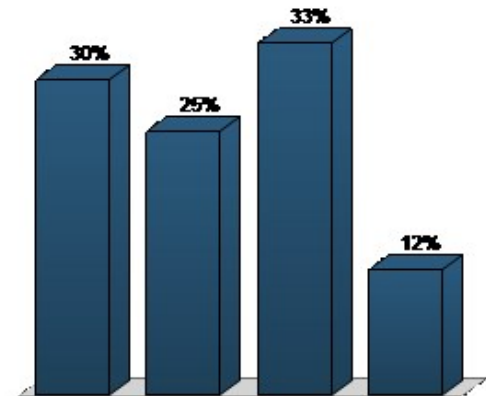

| Question Statistics |      |
|---------------------|------|
| Mean                | 2.27 |
| Median              | 2.00 |
| Variance            | 1.03 |
| Standard Deviation  | 1.02 |
|                     |      |

| Difficulty & Discrimination  |    |
|------------------------------|----|
| Mean Score of Correct        | NA |
| Mean Score of Incorrect      | NA |
| Standard Deviation of Scores | NA |
| Difficulty Index             | NA |
| Discrimination Index         | NA |

### 6. Do you feel safe bicycling in Bellevue? (Multiple Choice)

|                | Responses   |            |
|----------------|-------------|------------|
|                | Percent     | Count      |
| Yes            | 11.11%      | 14         |
| Sometimes      | 48.41%      | 61         |
| No             | 38.1%       | 48         |
| Not applicable | 2.38%       | 3          |
| <b>Totals</b>  | <b>100%</b> | <b>126</b> |

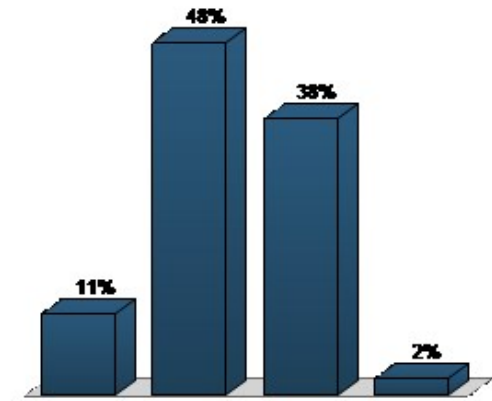

| Question Statistics |      |
|---------------------|------|
| Mean                | 2.32 |
| Median              | 2.00 |
| Variance            | 0.49 |
| Standard Deviation  | 0.70 |
|                     |      |

| Difficulty & Discrimination  |    |
|------------------------------|----|
| Mean Score of Correct        | NA |
| Mean Score of Incorrect      | NA |
| Standard Deviation of Scores | NA |
| Difficulty Index             | NA |
| Discrimination Index         | NA |

## 7. What kind of a bicyclist are you? (Multiple Choice)

|                             | Responses   |            |
|-----------------------------|-------------|------------|
|                             | Percent     | Count      |
| Strong & Fearless           | 13.28%      | 17         |
| Enthusiastic &<br>Confident | 57.81%      | 74         |
| Interested but<br>Concerned | 28.12%      | 36         |
| No way, No how              | 0.78%       | 1          |
| <b>Totals</b>               | <b>100%</b> | <b>128</b> |

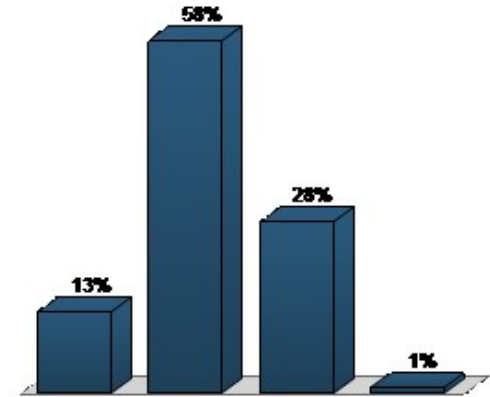

| Question Statistics |      |
|---------------------|------|
| Mean                | 2.16 |
| Median              | 2.00 |
| Variance            | 0.42 |
| Standard Deviation  | 0.65 |
|                     |      |

| Difficulty & Discrimination  |    |
|------------------------------|----|
| Mean Score of Correct        | NA |
| Mean Score of Incorrect      | NA |
| Standard Deviation of Scores | NA |
| Difficulty Index             | NA |
| Discrimination Index         | NA |

**8. What kind of bicyclist should we design facilities for on priority corridors in Bellevue? (Multiple Choice)**

|                             | Responses   |            |
|-----------------------------|-------------|------------|
|                             | Percent     | Count      |
| Strong and Fearless         | 0.81%       | 1          |
| Enthusiastic &<br>Confident | 15.45%      | 19         |
| Interested but<br>Concerned | 81.3%       | 100        |
| No Way, No How              | 2.44%       | 3          |
| <b>Totals</b>               | <b>100%</b> | <b>123</b> |

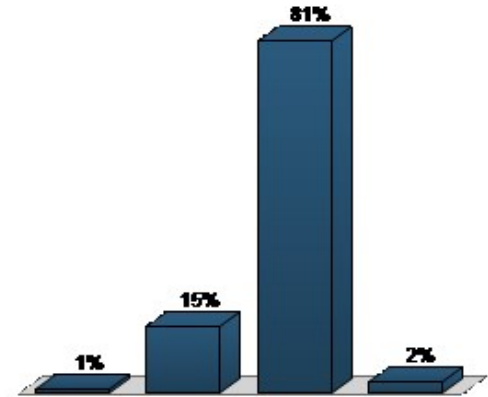

| Question Statistics |      |
|---------------------|------|
| Mean                | 2.85 |
| Median              | 3.00 |
| Variance            | 0.19 |
| Standard Deviation  | 0.44 |
|                     |      |

| Difficulty & Discrimination  |    |
|------------------------------|----|
| Mean Score of Correct        | NA |
| Mean Score of Incorrect      | NA |
| Standard Deviation of Scores | NA |
| Difficulty Index             | NA |
| Discrimination Index         | NA |

**9. Which of these types of facilities would encourage you to bicycle in Bellevue? (Multiple Choice)**

|                     | Responses   |            |
|---------------------|-------------|------------|
|                     | Percent     | Count      |
| Shared Lane Marking | 2.42%       | 3          |
| Bike Lane           | 29.84%      | 37         |
| Protected Bike Lane | 53.23%      | 66         |
| Off-Street Path     | 14.52%      | 18         |
| <b>Totals</b>       | <b>100%</b> | <b>124</b> |

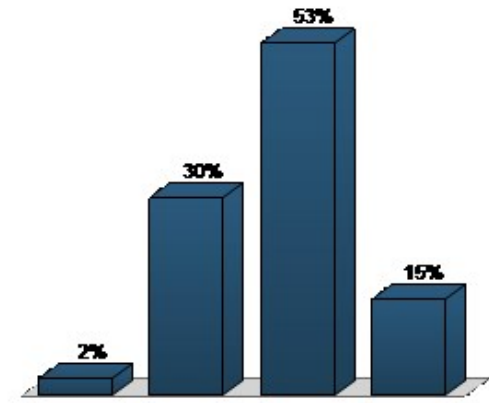

| Question Statistics |      |
|---------------------|------|
| Mean                | 2.80 |
| Median              | 3.00 |
| Variance            | 0.50 |
| Standard Deviation  | 0.71 |
|                     |      |

| Difficulty & Discrimination  |    |
|------------------------------|----|
| Mean Score of Correct        | NA |
| Mean Score of Incorrect      | NA |
| Standard Deviation of Scores | NA |
| Difficulty Index             | NA |
| Discrimination Index         | NA |