

# What we've heard

## Hospital Station

- Safe and convenient access to medical centers
- Transit connections
- Compatibility with Lake Bellevue residential and commercial communities



## EAST LINK EXTENSION

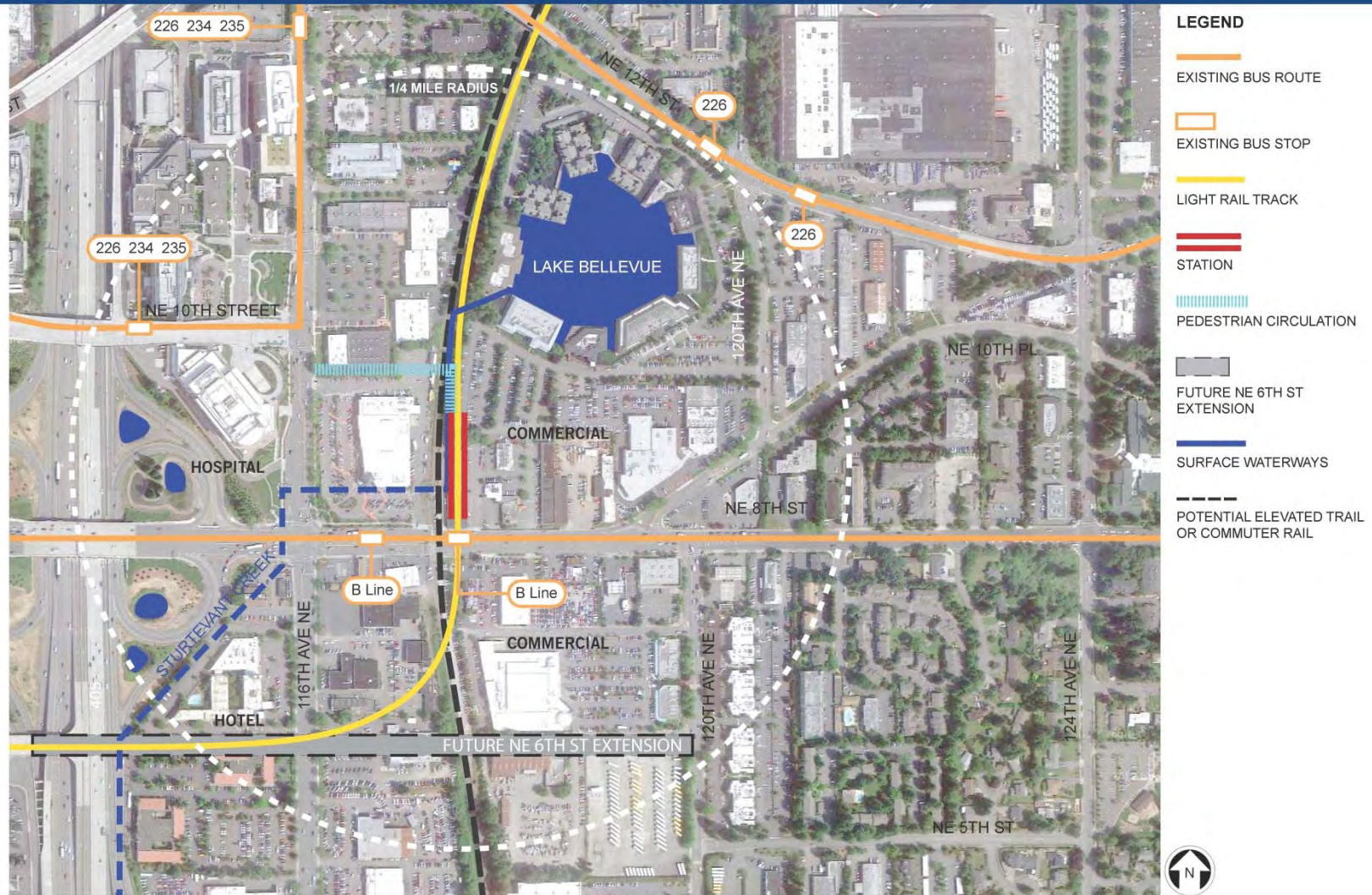



# HOSPITAL STATION: STATION VIEW LOOKING NORTHWEST

EAST LINK EXTENSION





# HOSPITAL STATION: SITE PLAN

## EAST LINK EXTENSION

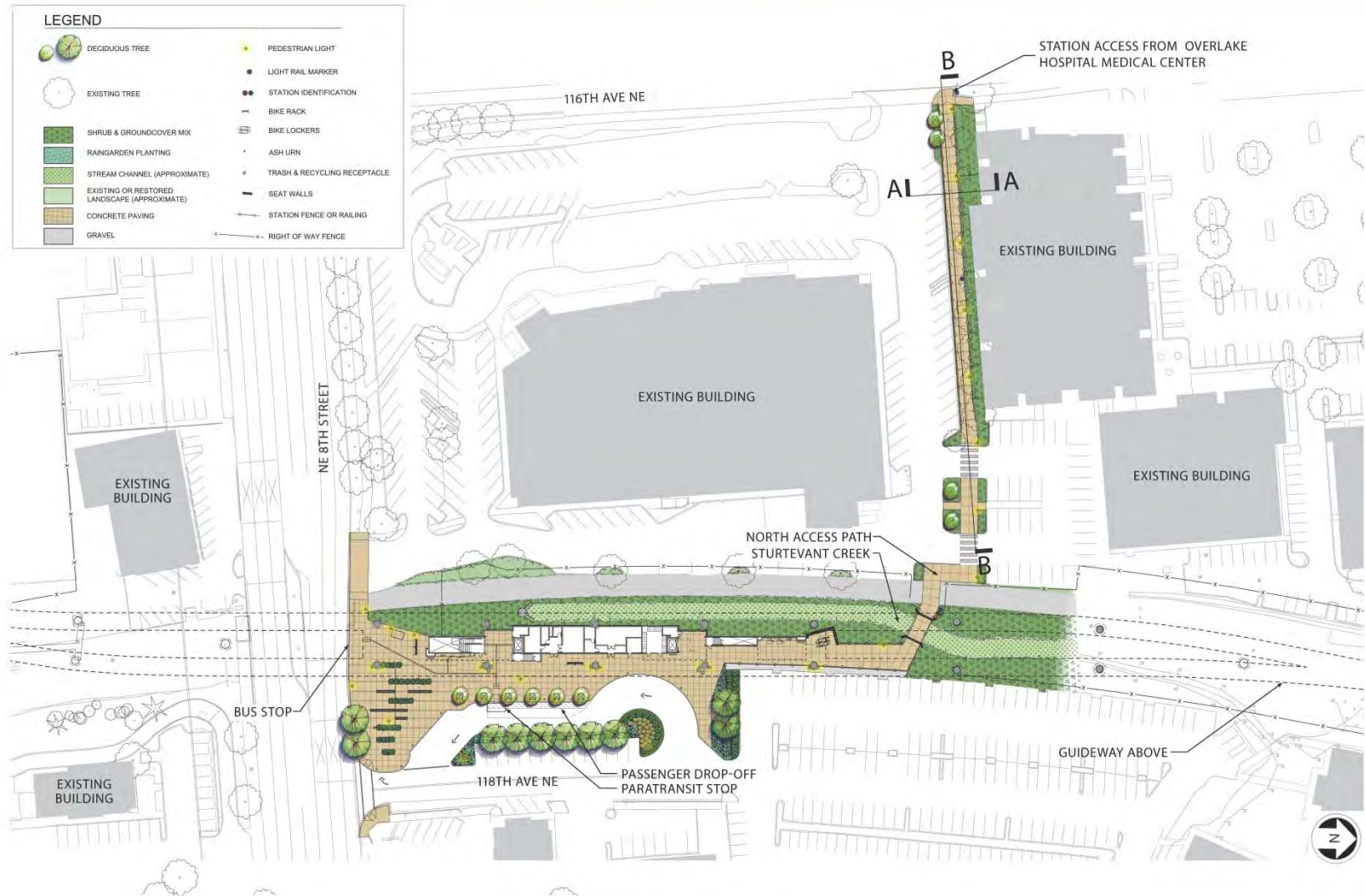

# HOSPITAL STATION: GRADE LEVEL AND PLATFORM PLANS

## EAST LINK EXTENSION

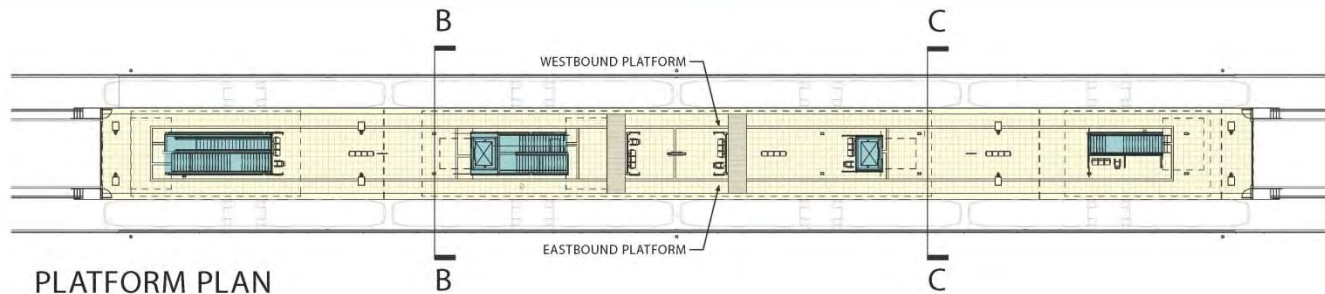

PLATFORM PLAN

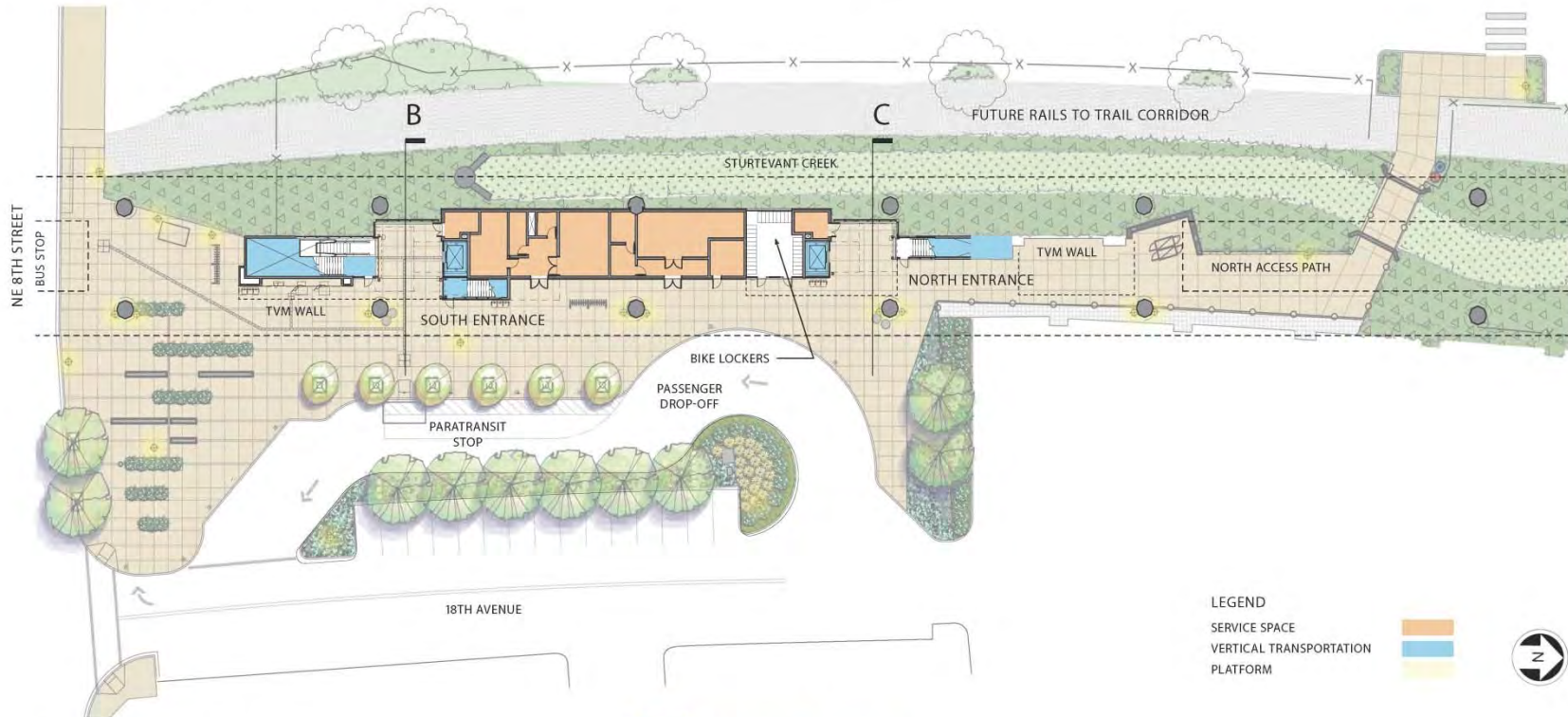

GRADE LEVEL PLAN



# HOSPITAL STATION: NORTH ENTRANCE

EAST LINK EXTENSION





# HOSPITAL STATION: APPROACH TO NORTH ENTRANCE

## EAST LINK EXTENSION

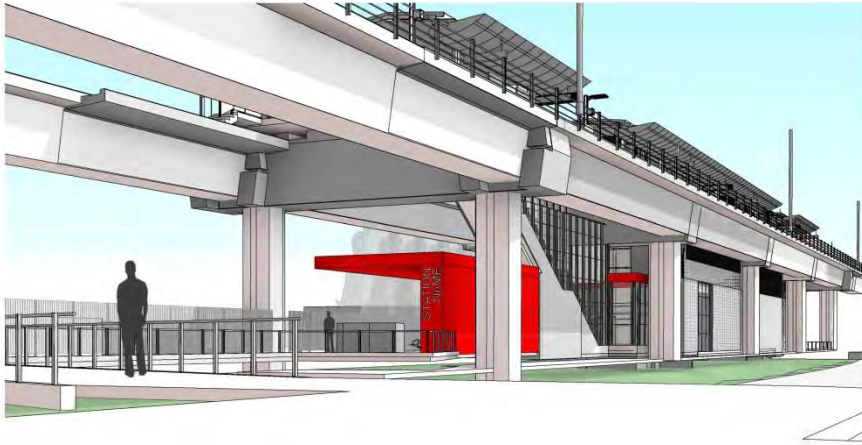

APPROACHING STATION FROM NORTH ACCESS PATH AT EDGE OF WHOLE FOODS PARKING LOT

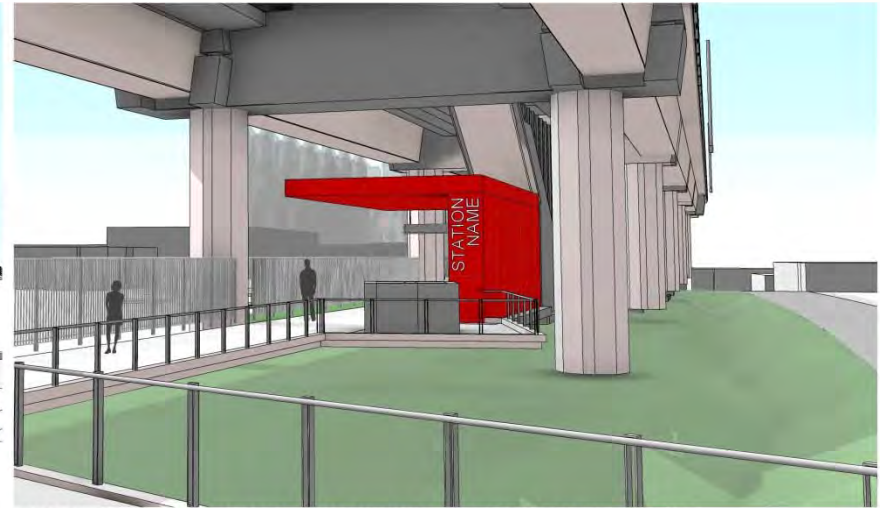

APPROACHING STATION FROM NORTH ACCESS PATH ON BRIDGE CROSSING STRUTEVANT CREEK



APPROACHING STATION FROM NORTH ACCESS PATH AT TICKET VENDING MACHINES

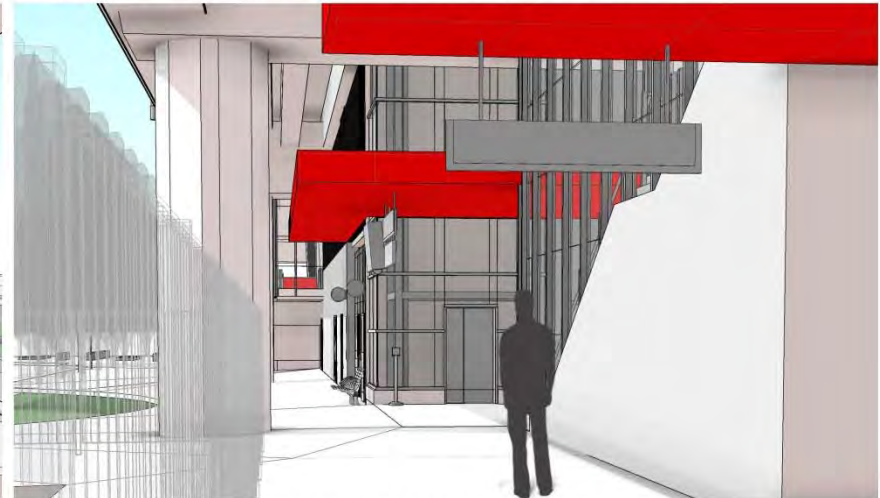

APPROACHING STATION FROM NORTH ACCESS PATH ENTERING NORTH STATION ENTRANCE

# HOSPITAL STATION: CROSS SECTIONS

## EAST LINK EXTENSION

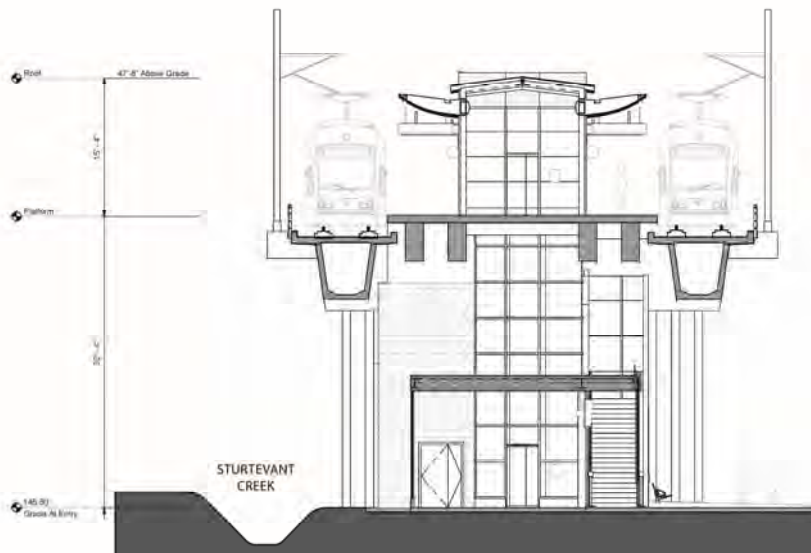
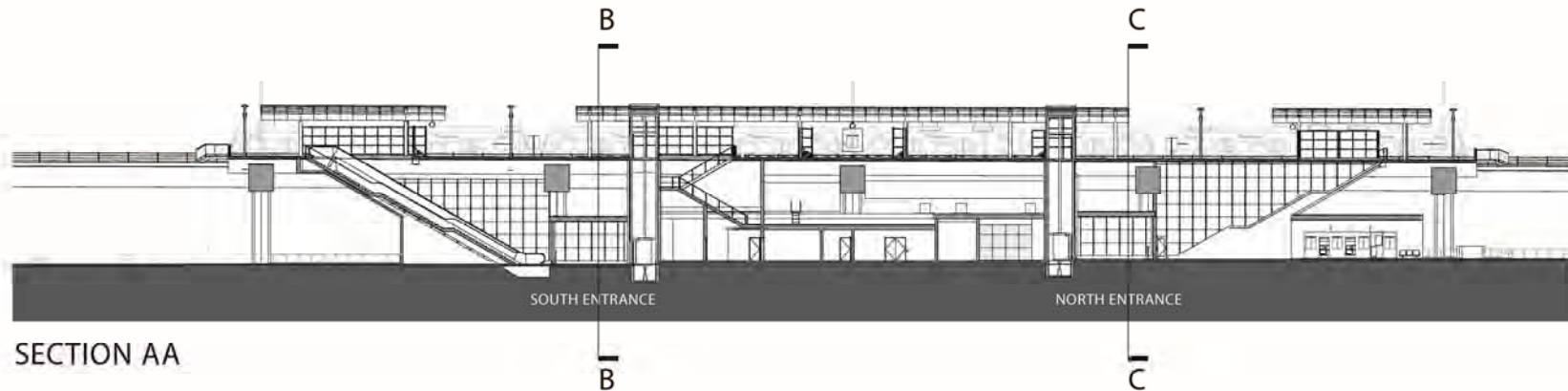

SECTION BB - SOUTH ENTRANCE

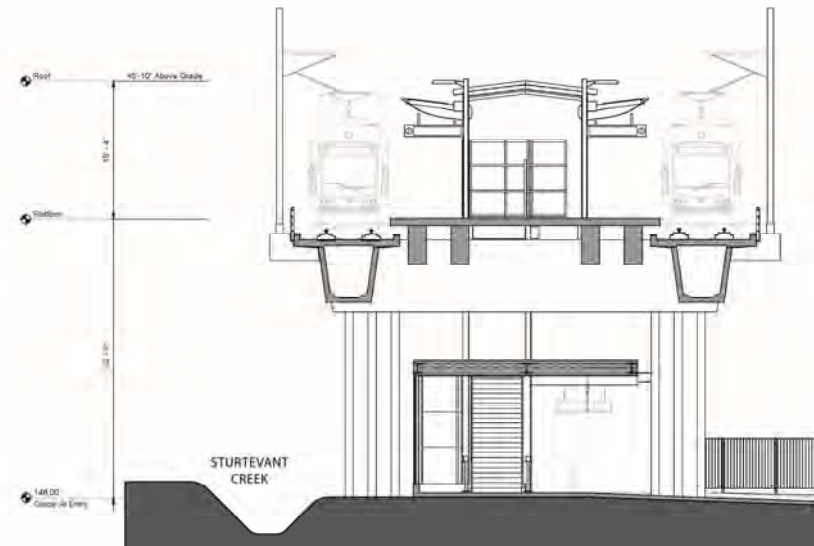

SECTION CC - NORTH ENTRANCE



# HOSPITAL STATION: PLATFORM VIEW LOOKING SOUTH

EAST LINK EXTENSION





# Questions?







# HOSPITAL STATION MATERIALS: PLANTING & HARDSCAPE

## EAST LINK EXTENSION

### TREES



**Ginkgo Tree**  
*Ginkgo biloba*

Tree proposed for Hospital Station street frontage and parking island, providing fall color.



**Venus Dogwood**  
*Cornus kousa x nuttallii 'Venus'*

Tree proposed for eastern entrance to the Hospital Station along the vehicular drop-off zone.



### SHRUBS & GROUNDCOVERS



**Western Sword Fern**  
*Polystichum munitum*

Fern proposed as an accent plant within planting mix proposed for sloped planting behind southwestern retaining wall.



**Stella de Oro Daylily**  
*Hemerocallis 'Stella de Oro'*

Flowering perennial proposed as accent for the Hospital Station parking island.



**Kelsey Dogwood**  
*Cornus sericea 'Kelsey'*

Deciduous shrub proposed for drainage areas.



**Kinnikinnick**  
*Arctostaphylos uva-ursi*

Evergreen groundcover proposed throughout the Hospital Station eastern planting areas.



**Salal**  
*Gaultheria shallon*

Evergreen shrub proposed within planting mix proposed for sloped planting behind southwestern retaining wall.



**Evergreen Huckleberry**  
*Vaccinium ovatum*

Evergreen shrub proposed within planting mix proposed for sloped planting behind southwestern retaining wall.



**Dagger-Leaf Rush**  
*Juncus ensifolius*

Rush proposed for drainage areas.



# HOSPITAL STATION MATERIALS: PLANTING & HARDSCAPE

## EAST LINK EXTENSION

### GUARDRAILS & RAILINGS



**Fabricated Metal Guards  
on Wall to match Station  
accessories**

Guard with graspable railing  
positioned on top of low  
wall to protect and buffer  
pedestrians from parking lot  
adjacent to trail.

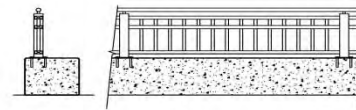
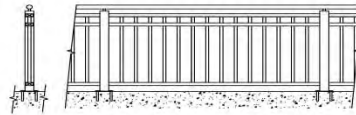

### WALL SCREENING



**Virginia Creeper**  
*Parthenocissus quinquefolia*

Colorful and vigorous  
deciduous vine apt to grow  
over and up walls.



**Mesh Wall Screen**

Coated metal mesh panels  
support twining vines  
desirable to cover walls.



**Cabled Wall Screen**

Cabled assembly in patterns  
determined by user, used  
to support twining vines  
desirable to cover walls.

# HOSPITAL STATION: EAST & WEST ELEVATIONS

## EAST LINK EXTENSION

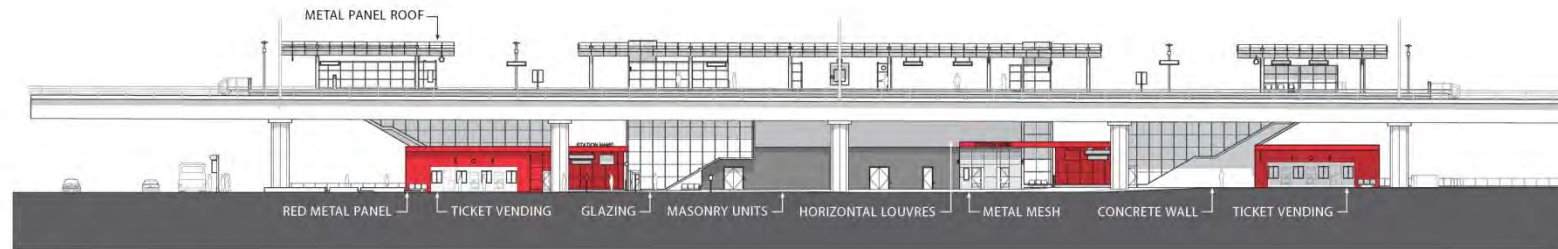

EAST ELEVATION

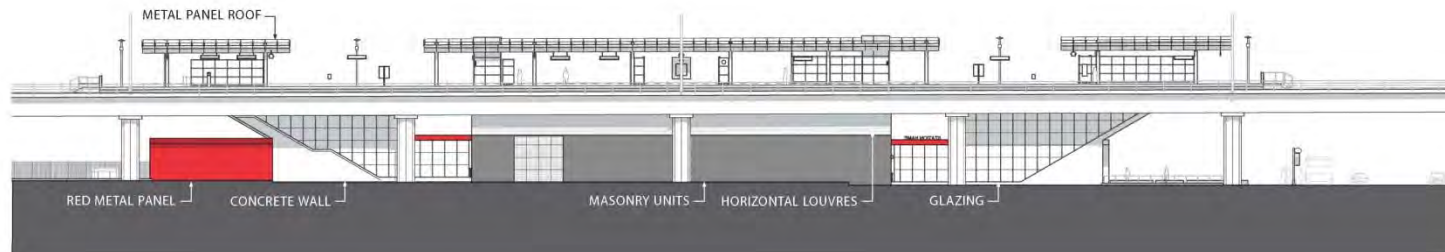

WEST ELEVATION



# HOSPITAL STATION: NORTH & SOUTH ELEVATIONS

## EAST LINK EXTENSION

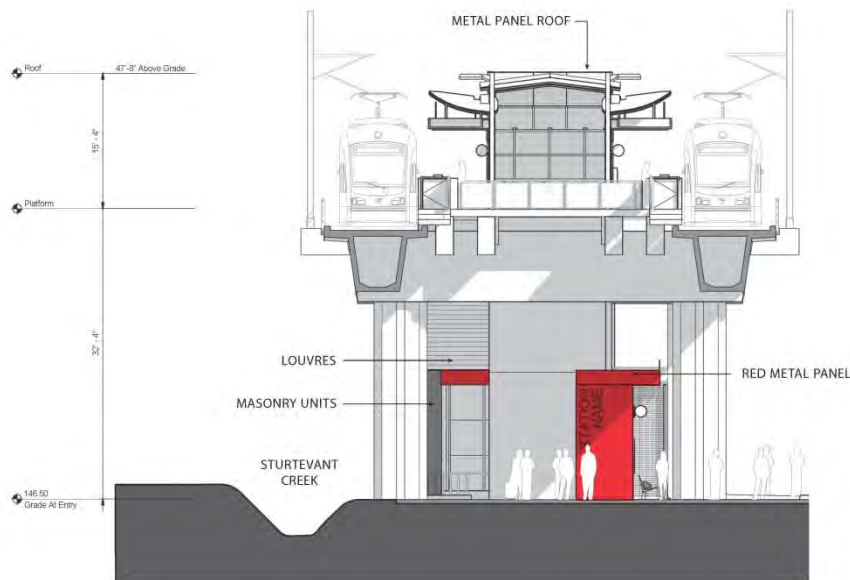

SOUTH ELEVATION

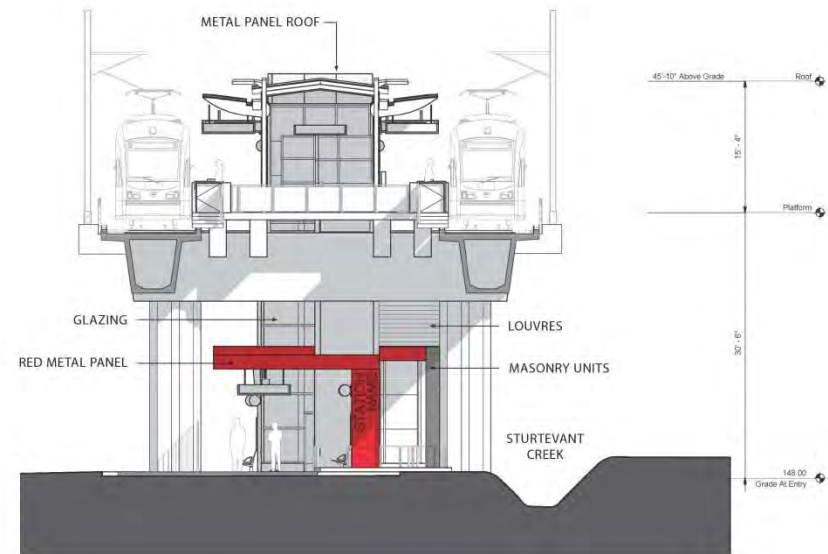

NORTH ELEVATION

# HOSPITAL STATION: SITE SECTIONS

## EAST LINK EXTENSION

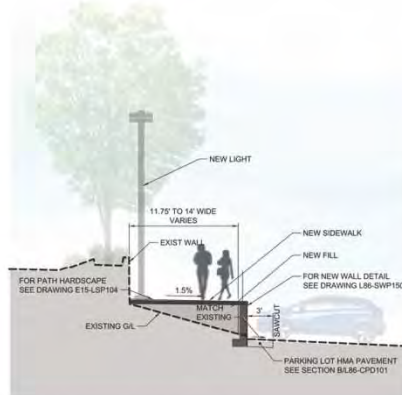

SITE SECTION AA

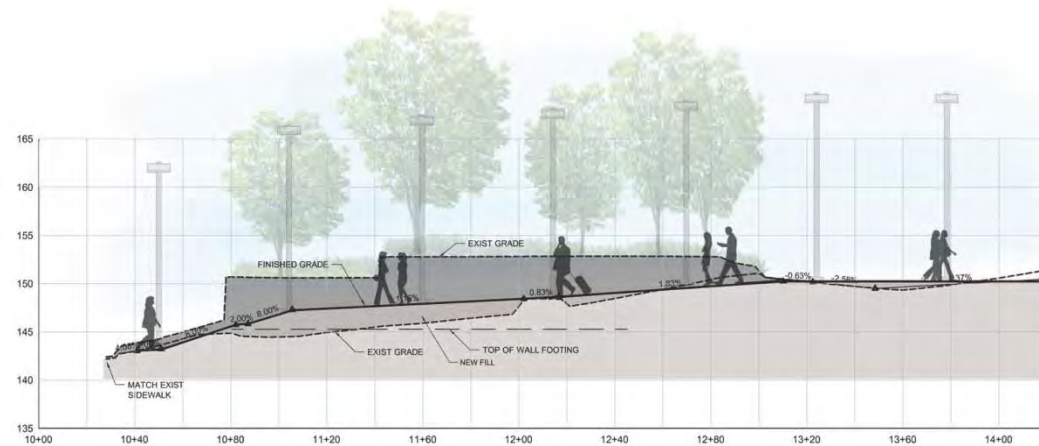

SITE SECTION BB



