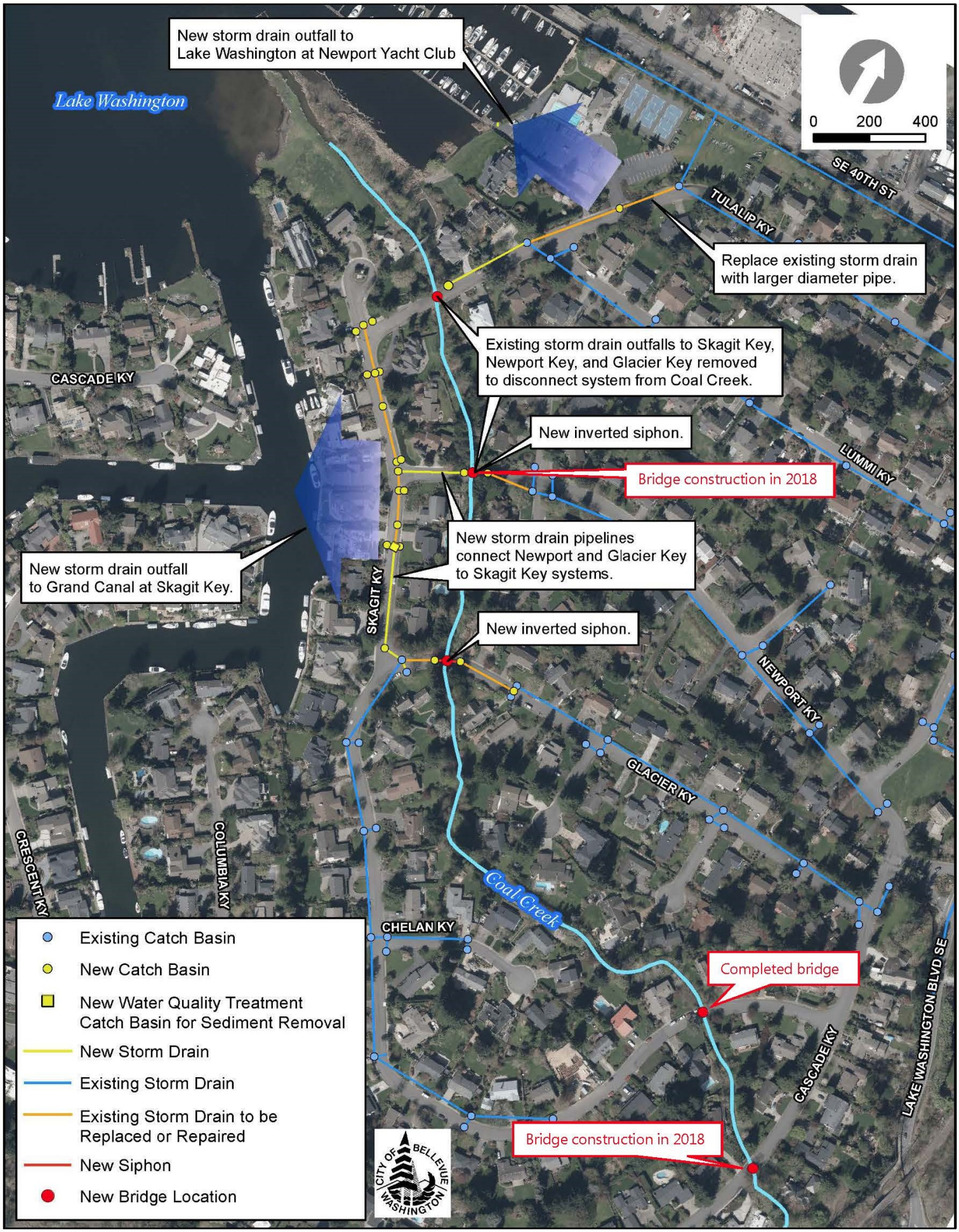

Note: Some of these projects are pending easements and permits.