

CL-1 DRINKING WATER FOUNTAIN

COUGAR MOUNTAIN/LAKEMONT



cost \$31,000

location Lewis Creek Park

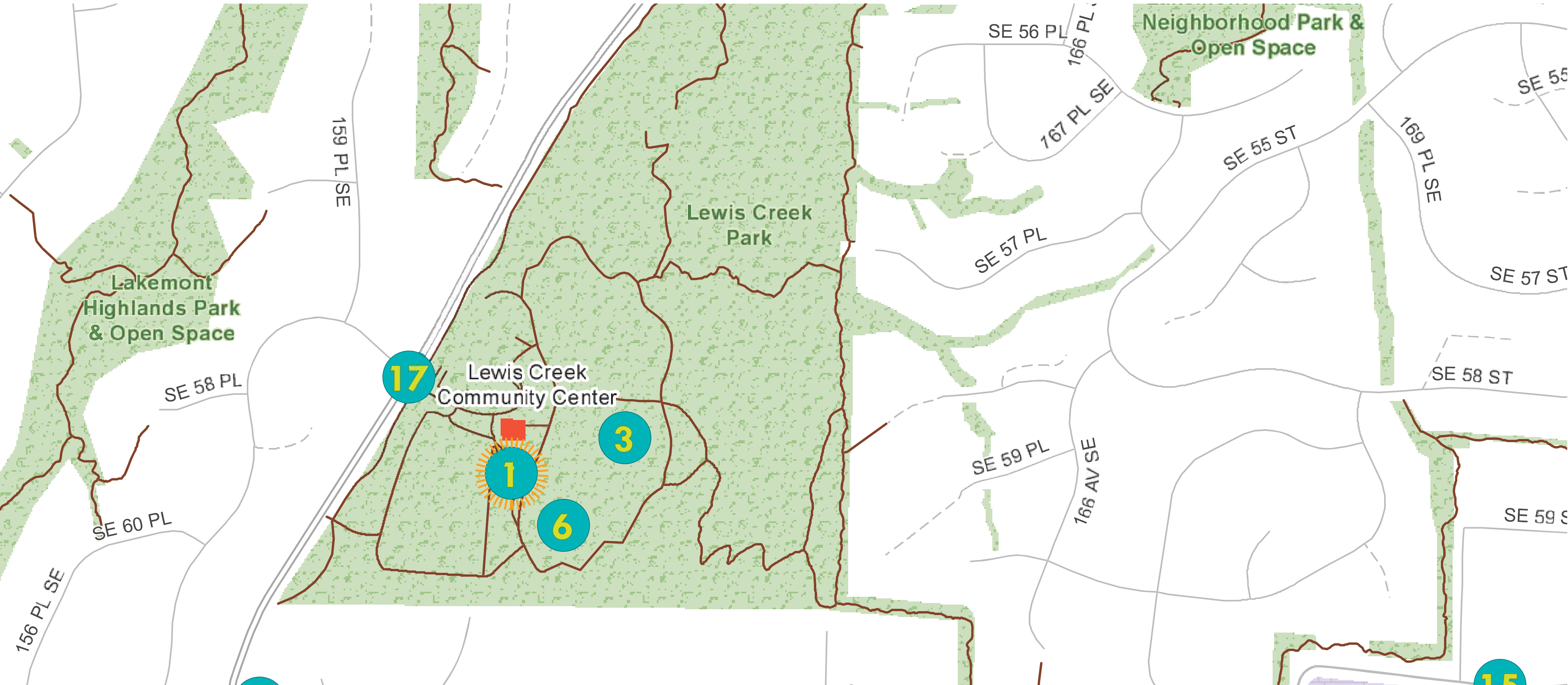

description This project would provide a drinking water fountain on the periphery of the playground at Lewis Creek Park.



CL-2 SUMMIT TRAIL CONNECTION

COUGAR MOUNTAIN/LAKEMONT



cost \$122,000

location The Summit Open Space

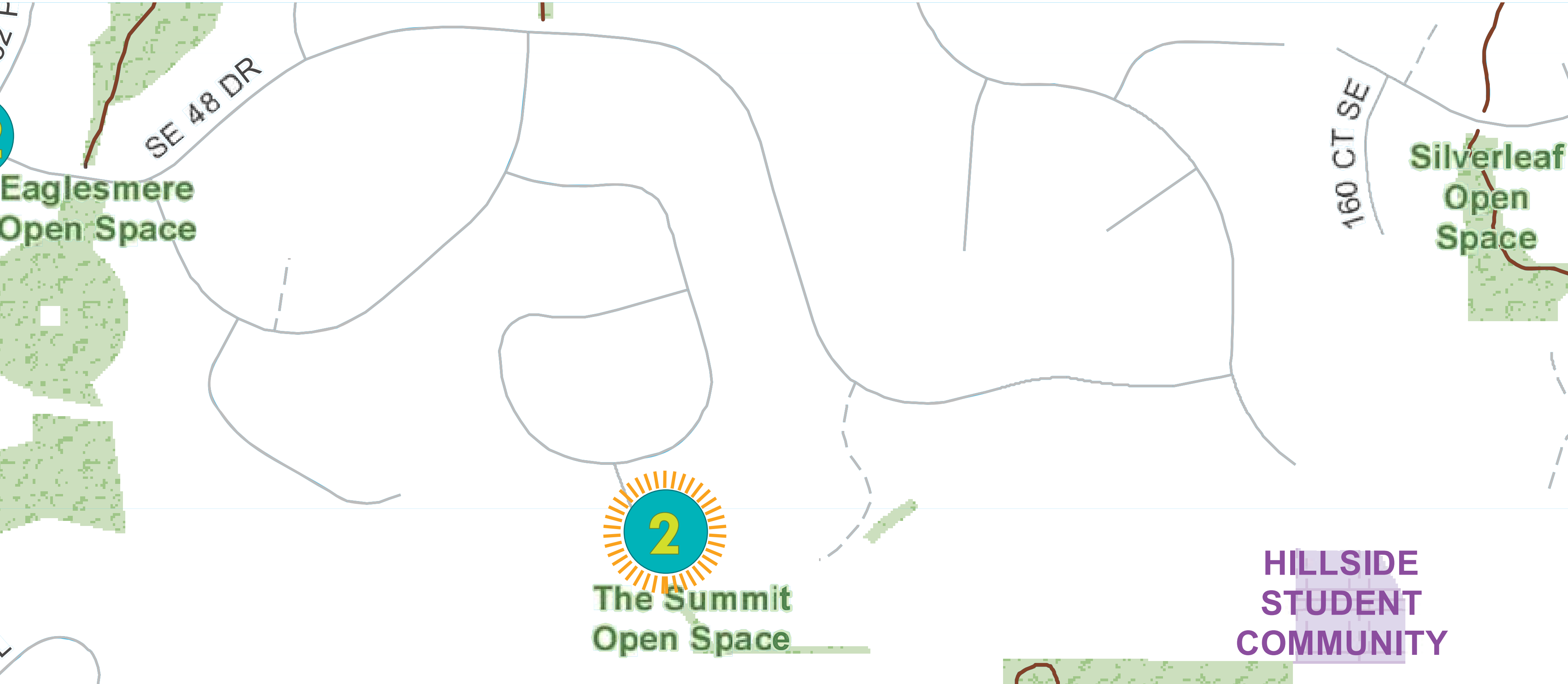

description This project would create a four foot wide, 880 feet long, soft-surface, woodland trail system through the undeveloped Eaglesmere 2 Tract B and Eaglesmere 4 Tract D sites. The proposed route capitalizes on existing social trails, deer paths and natural clearings, connecting Horizon Crest with Lakemont Highlands 1 and The Summit. The proposed trail would also include stair structures with railings, and wayfinding bollards.

Enhancement Plant List
Social trail to be planted 3,112 sq ft.

Trees (50 -5 gallon. at 12x12 spacing)
30 Western Red Cedar
20 Vine Maple

Shrubs (1875 -1gallon. at 3x3 spacing)
200 Sword Fern
100 Low Oregon Grape
100 Indian Plum
75 Red Elderberry
75 Snowberry
75 Hazelnut
50 Oceanspray
50 Nootka Rose
75 Evergreen Huckelberry
100 Salal

Maintenance: Enhancement site will be added to the Forest Management maintenance inventory and will be watered and maintained for a minimum of 3 years.

— Parks Property
— Trail on Parks Property
— 10' Trail Easement Granted By Summit
— Parks will install native plantings (3,112 sq ft.)

156TH AVE SE
155TH PL SE
157TH AVE SE

300 Feet of screening for neighbors

195 Feet
253 Feet

Work with neighbors on screening and limiting access options.

Option 1 Post and Rail Fence
Option 2 Native Screening

CL-3 INTERPRETIVE SIGNAGE

COUGAR MOUNTAIN/LAKEMONT



cost \$60,000

location Lewis Creek Park

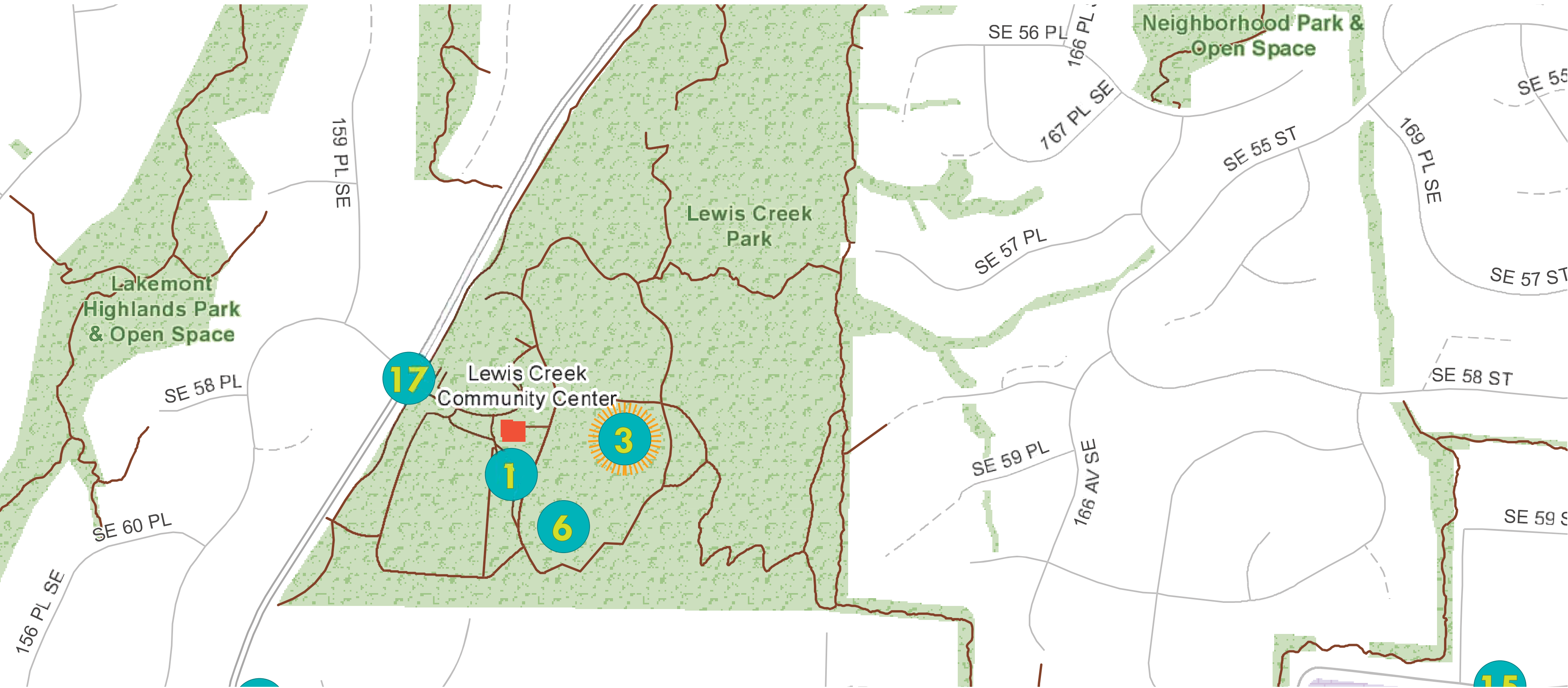

description This project would create a series of approximately six interpretive signs around the Lewis Creek Park loop. The signs would explain the key environmental functions and value of the headwater wetland. Potential topics could include site history, wetland ecology, wildlife habitat, water quality, and information on how citizens can reduce environmental degradation. Exact sign locations would be determined during a planning process.



CL-4 COAL CREEK TRAIL

COUGAR MOUNTAIN/LAKEMONT



cost \$200,000

location 155th Place SE

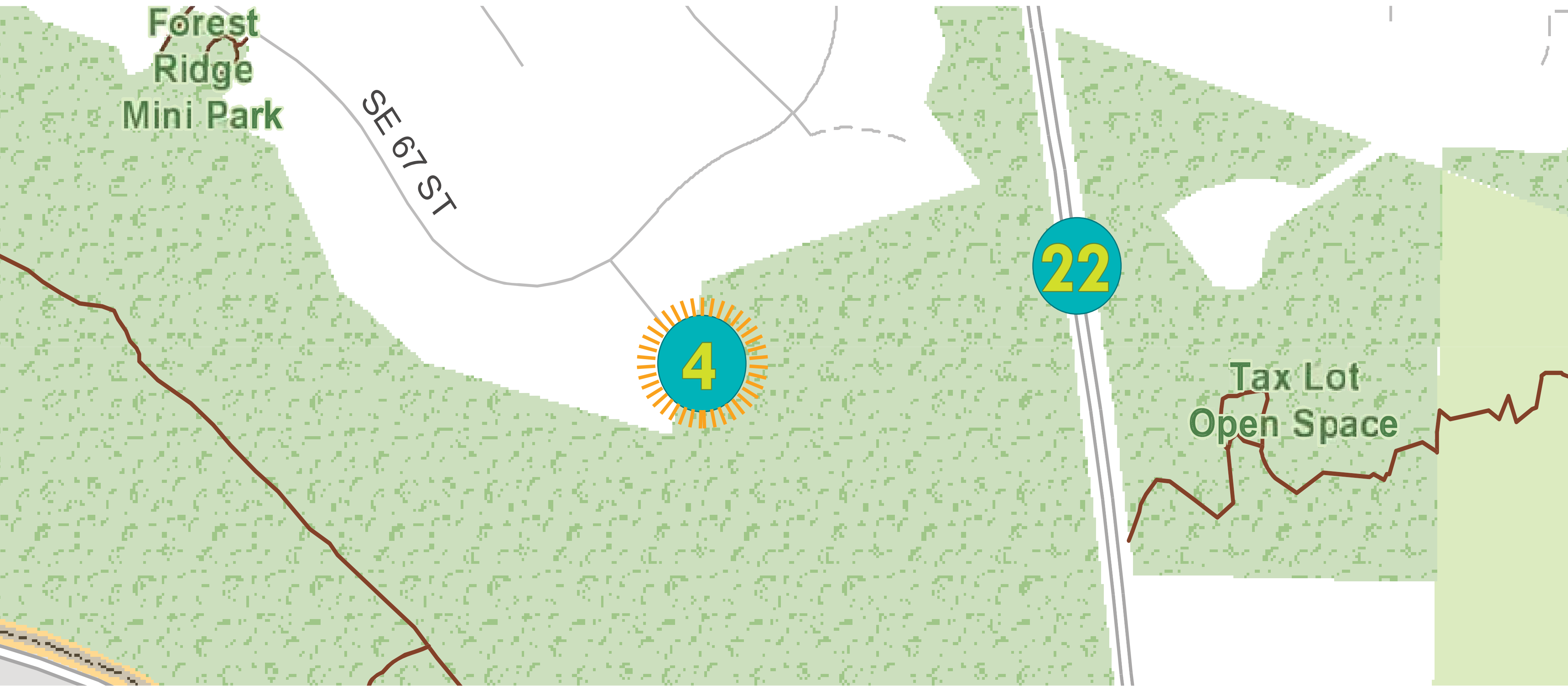

description This project would create a new nature trail through the recently-acquired Coal Creek Natural Area, connecting the Forest Drive neighborhood to the Coal Creek Park trail network. The new trail would expand passive recreation opportunities in the area and provide a safe pedestrian crossing over Coal Creek.



CL-5 157TH AVENUE SE STREETLIGHTS

COUGAR MOUNTAIN/LAKEMONT



cost \$30,000

location 157th Avenue SE, between SE 45th Street & SE 45th Court

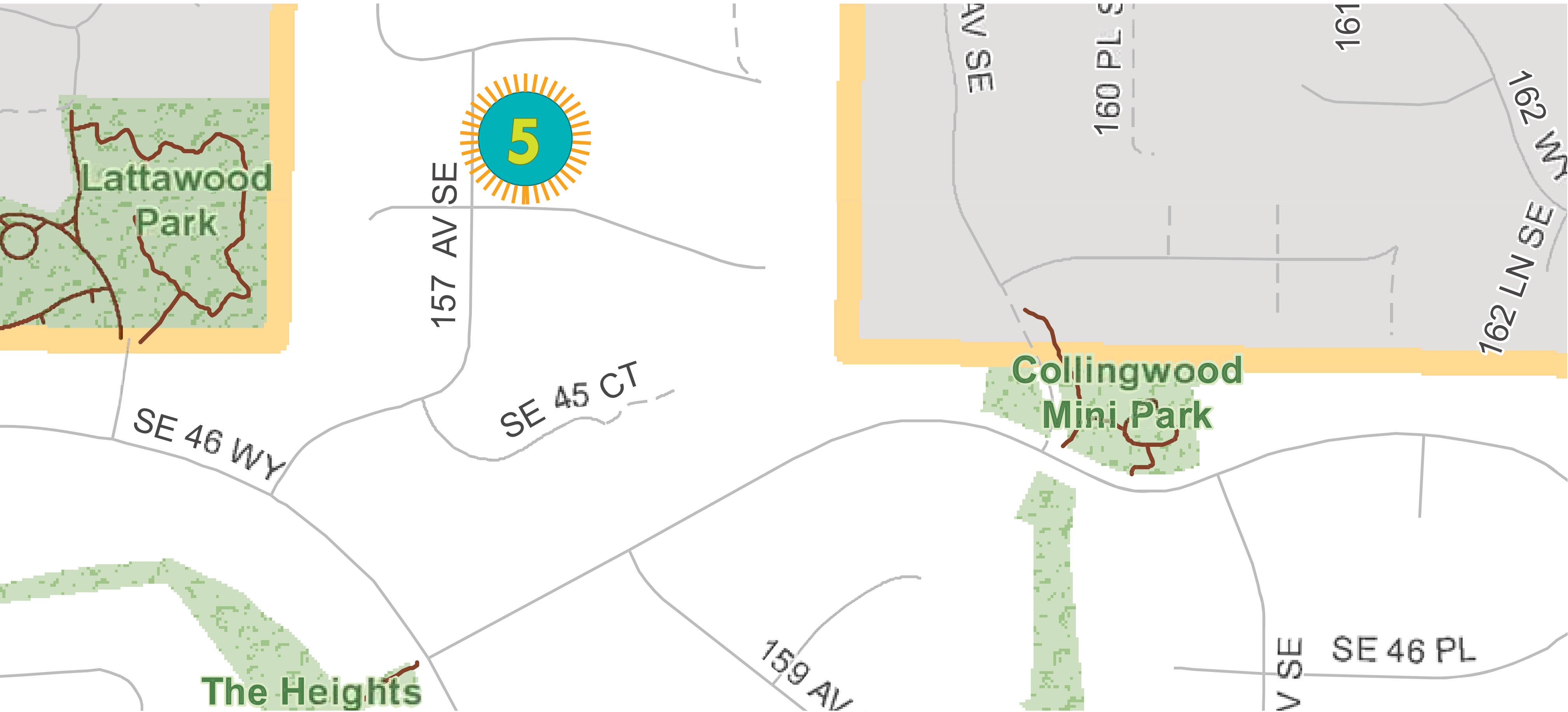

description This project would install up to three new streetlights on 157th Avenue SE, between SE 45th Street and SE 45th Court. This project would require new poles and service connections. Exact streetlight locations would depend on access to service, clearance from underground utilities and existing vegetation, and a streetlight analysis.



CL-6 WETLAND BUFFER ENHANCEMENT

COUGAR MOUNTAIN/LAKEMONT



cost \$50,000

location Lewis Creek Park

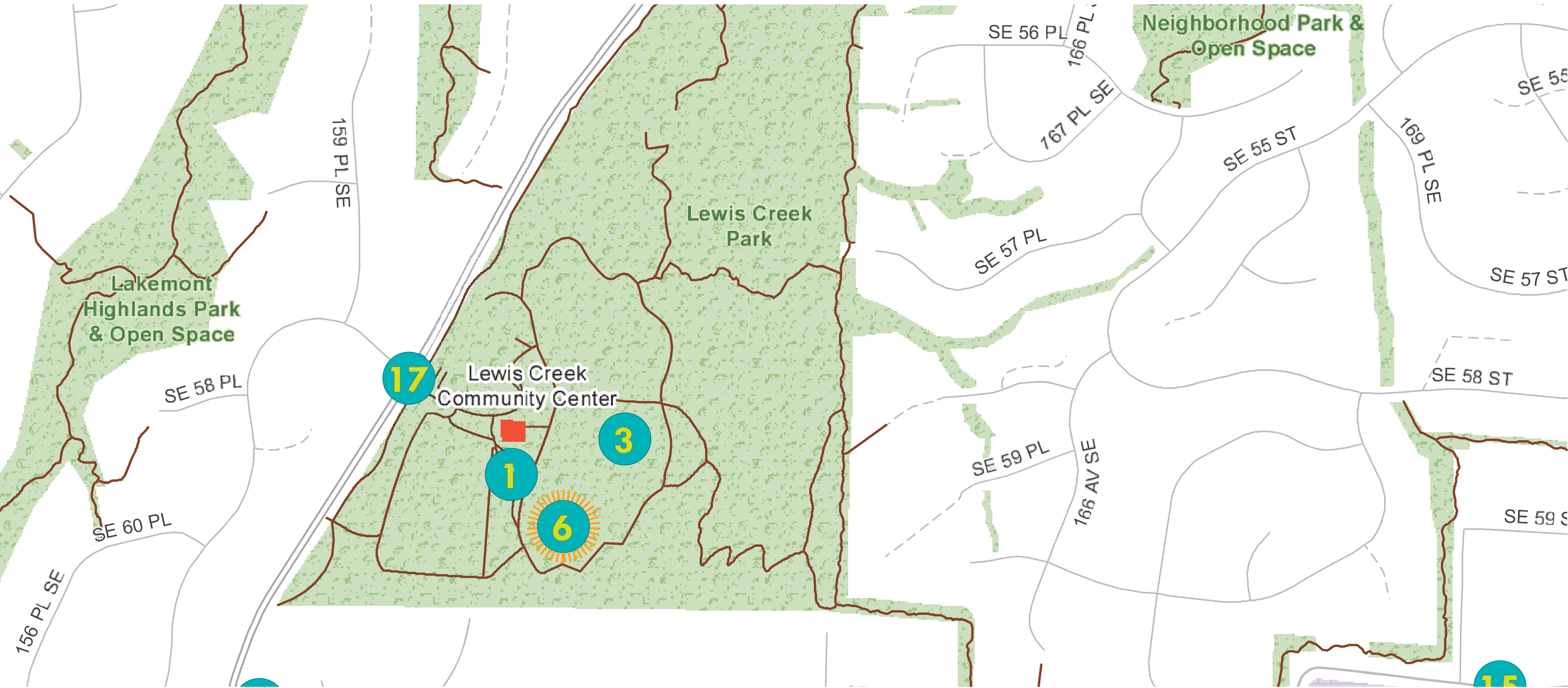

description This project would restore the degraded wetland buffer, east of the Lewis Creek Park Visitor Center, and adjacent to the walking trail. The restoration would include removing the existing, invasive vegetation and planting new, native plants.



EXISTING CONDITIONS

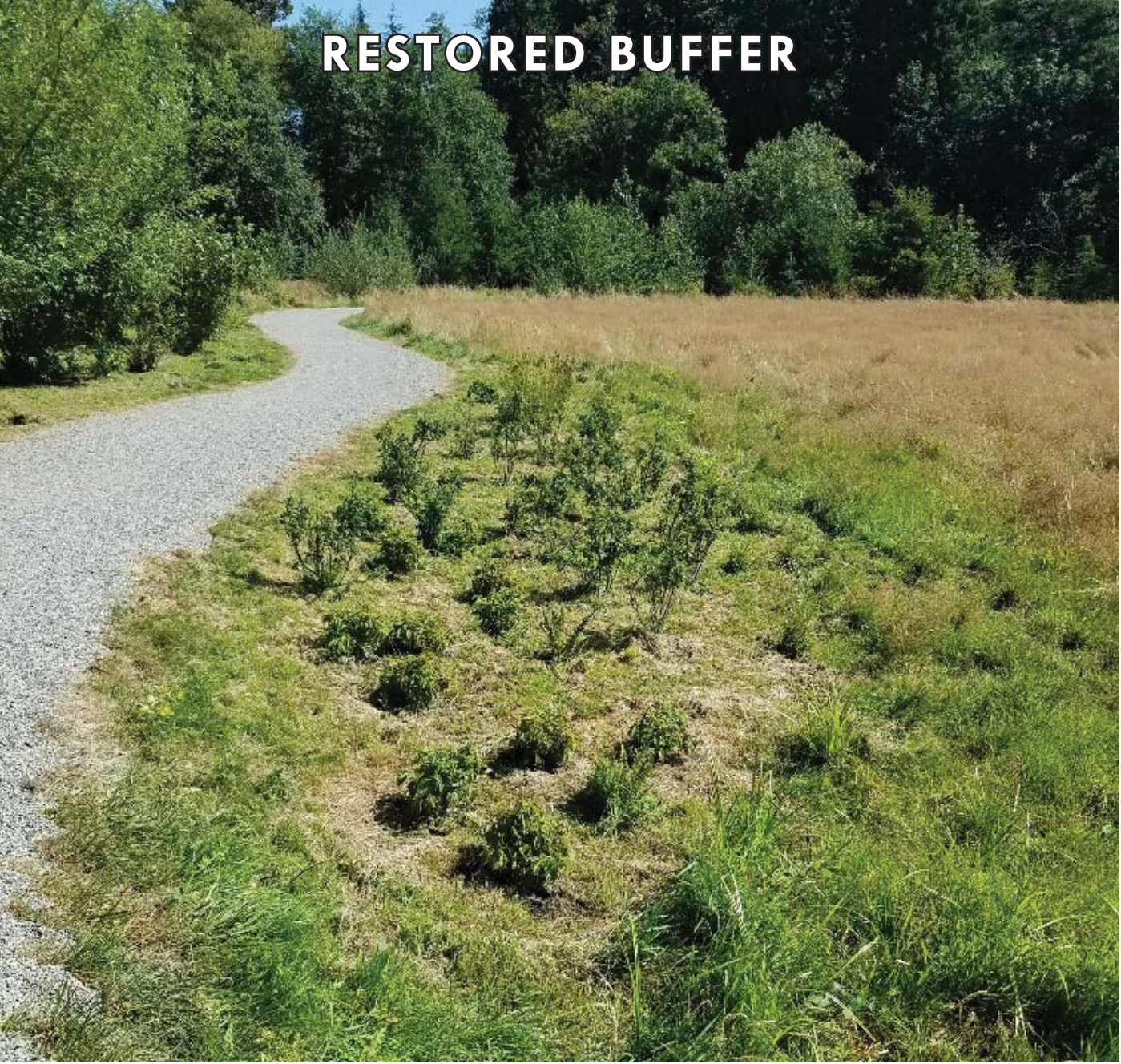

RESTORED BUFFER



LEWIS CREEK PARK

VISITORS CENTER

PROPOSED PROJECT AREA

CL-7 PLAYGROUND REPLACEMENT

COUGAR MOUNTAIN/LAKEMONT



cost \$80,000

location Lakemont Highlands Park



description This project would replace the existing play structure that is suitable for older children, with a new structure that is suitable for younger children. The type and design of the play structure would be determined through a community process.



CL-8 SE 46TH WAY STREETLIGHTS

COUGAR MOUNTAIN/LAKEMONT



cost \$2,000 - \$25,000

location SE 46th Way & 150th Avenue SE; SE 46th Way & 164th Avenue SE

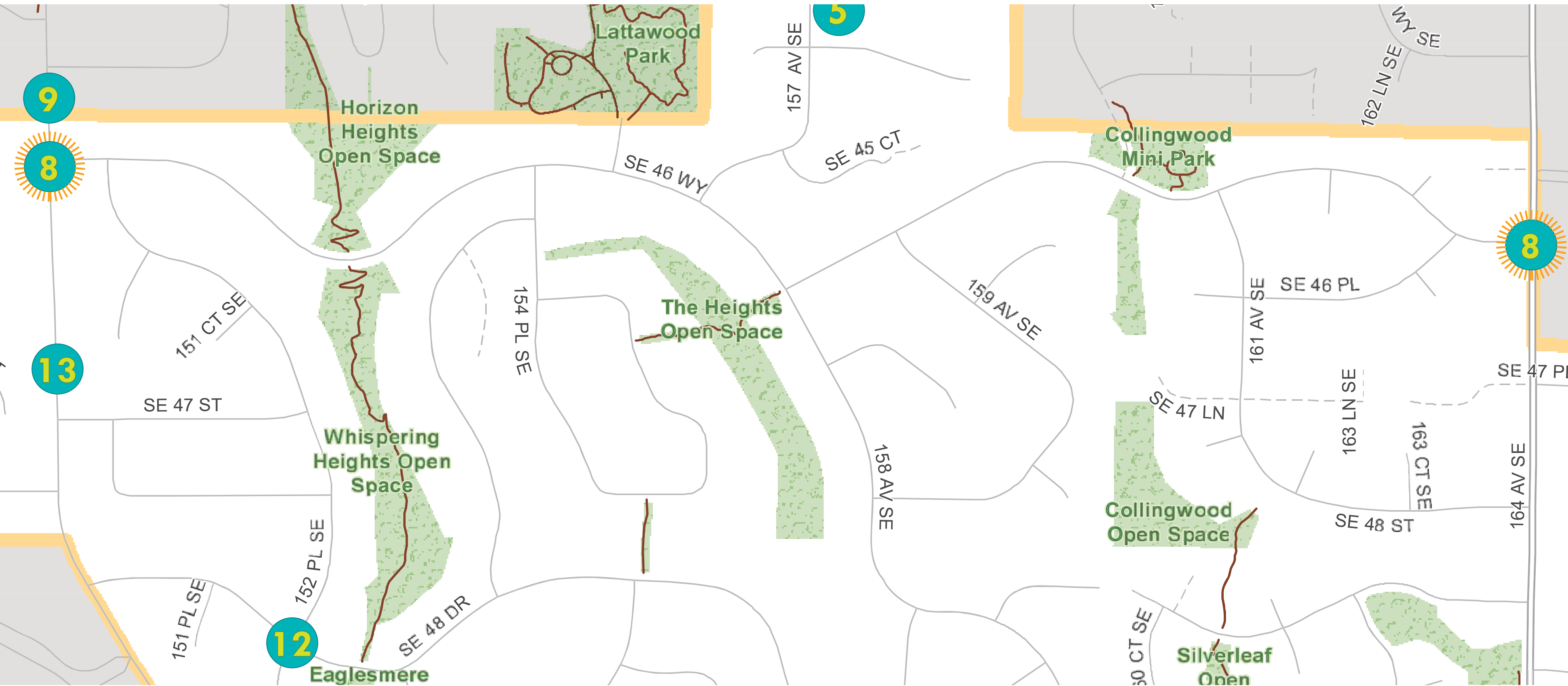

description This project would install one streetlight at the intersection of SE 46th Way and 150th Avenue SE, and a second streetlight at the intersection of 164th Avenue SE and SE 46th Way. The cost of installation is dependent upon the ability to place new lights on existing utility poles.

150TH AVENUE SE & SE 46TH WAY



164TH AVENUE SE & SE 46TH WAY

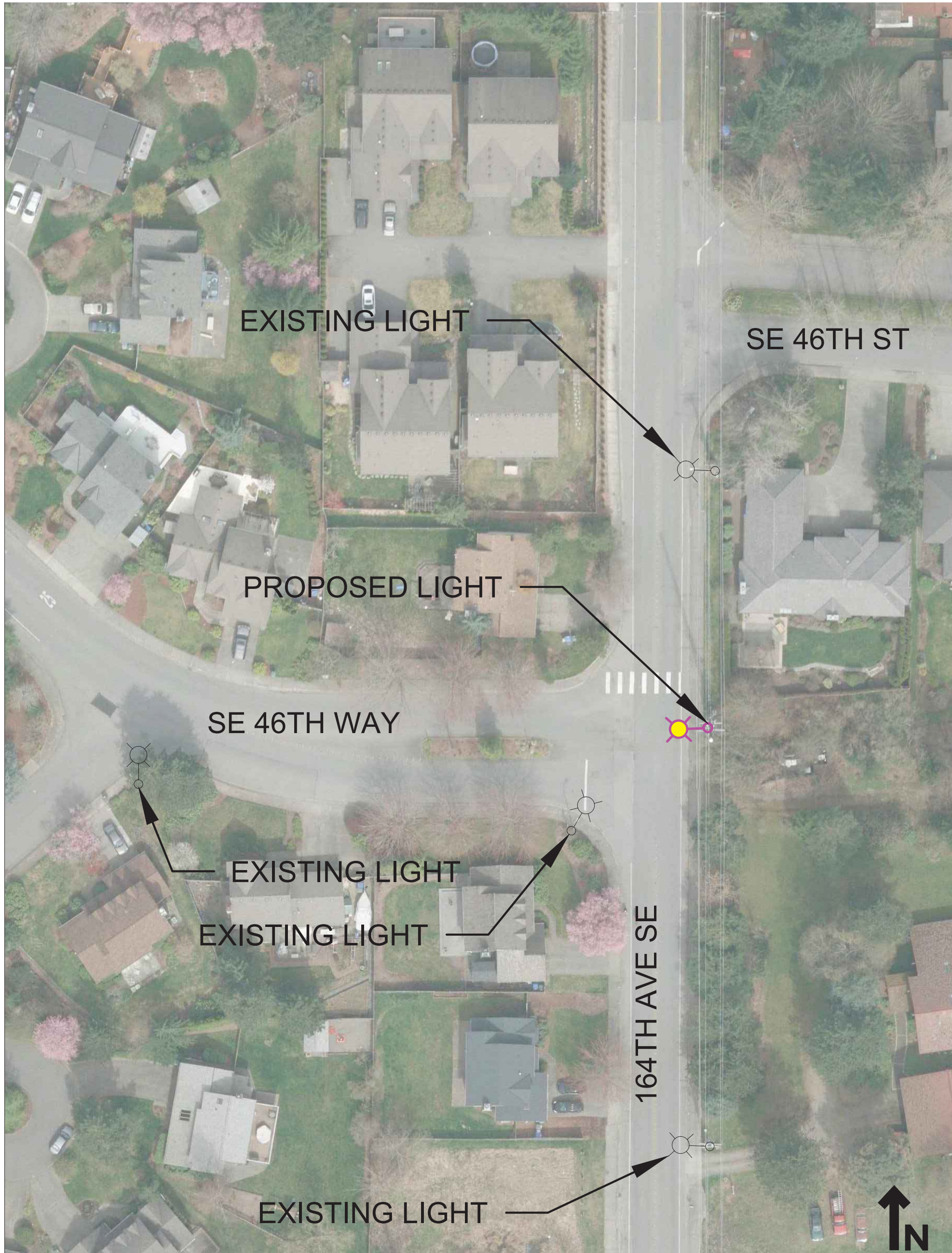

CL-9 150TH AVENUE SE BIKE LANE

COUGAR MOUNTAIN/LAKEMONT



cost \$5,000

location 150th Avenue SE & SE 46th Street

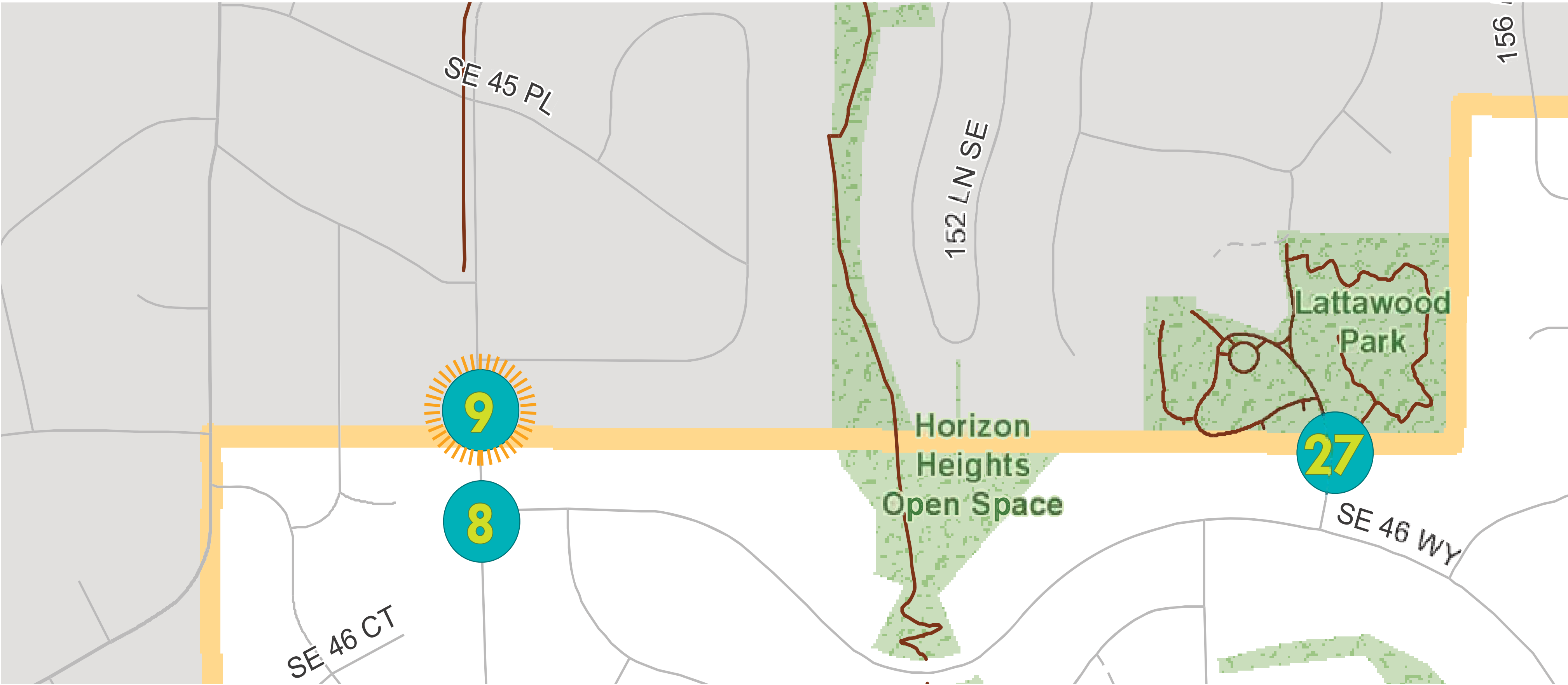

description This project would extend the existing, southbound, five-foot bike lane/climbing lane on the west side of 150th Avenue SE, from the western segment of SE 46th Street to the eastern segment of SE 46th Street, where it would terminate. Installation of this segment would require the removal of existing, on-street parking on the west side of 150th Avenue SE, between the western and eastern segments of SE 46th Street. *No Parking* and *Bike Lane Ends* signage would be posted.



CL-10 FOREST DRIVE STREETLIGHTS

COUGAR MOUNTAIN/LAKEMONT



cost \$60,000

location Forest Drive SE, between 148th & 152nd Avenues SE

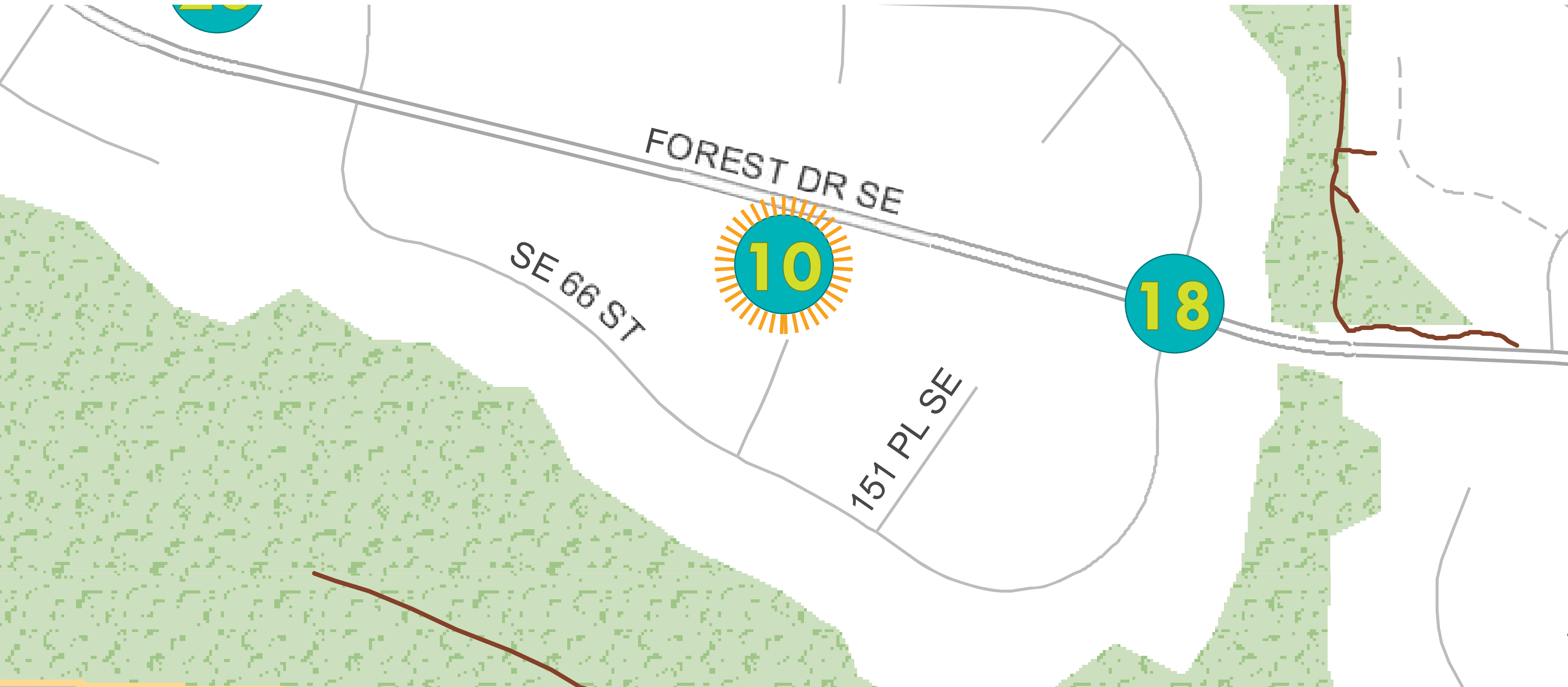

description This project would install six, new streetlights along Forest Drive SE, between 148th and 152nd Avenues SE.

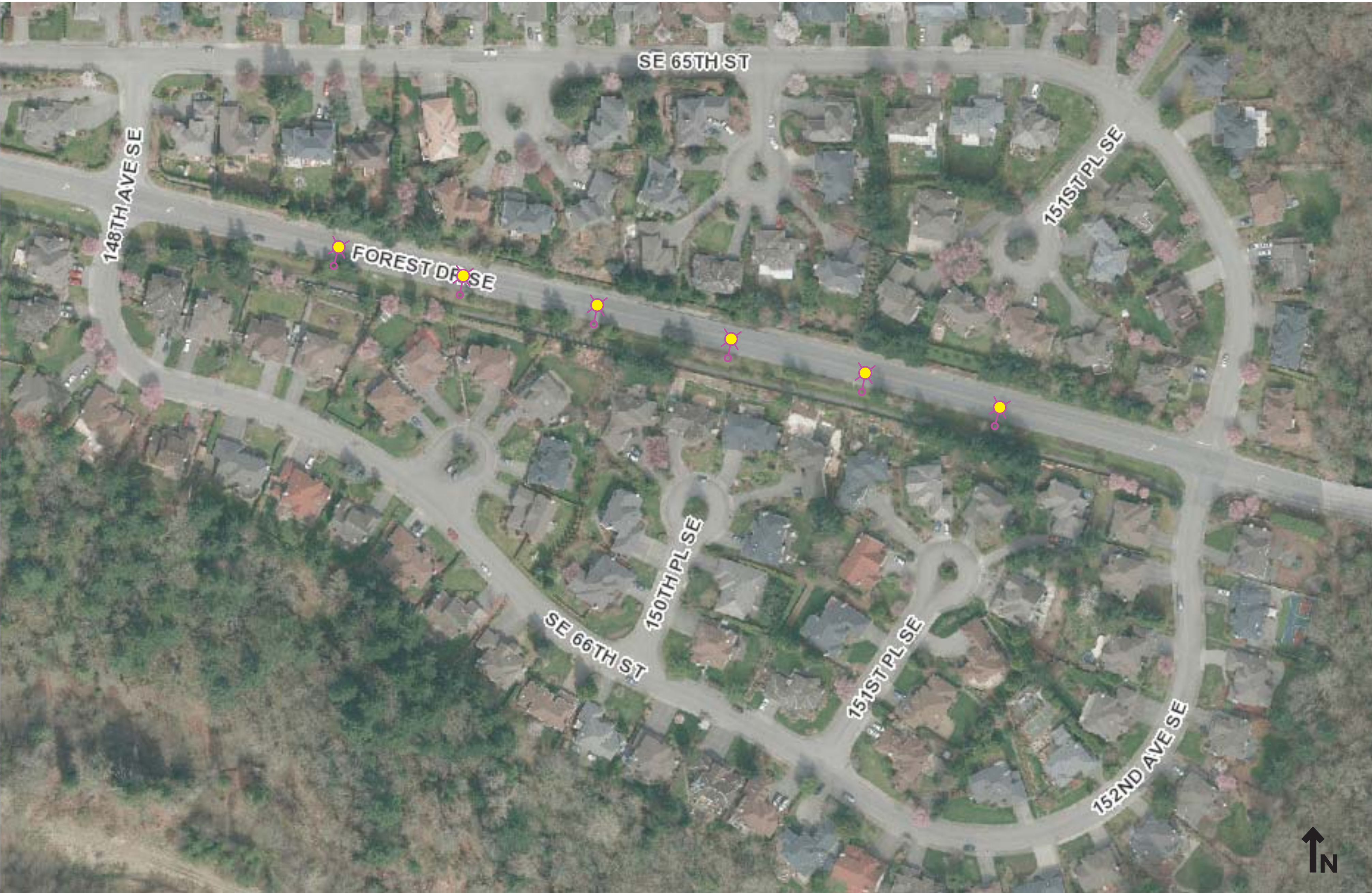

CL-12 SE 48TH DRIVE CURB EXTENSIONS

COUGAR MOUNTAIN/LAKEMONT



cost \$160,000

location SE 48th Drive & 152nd Place SE

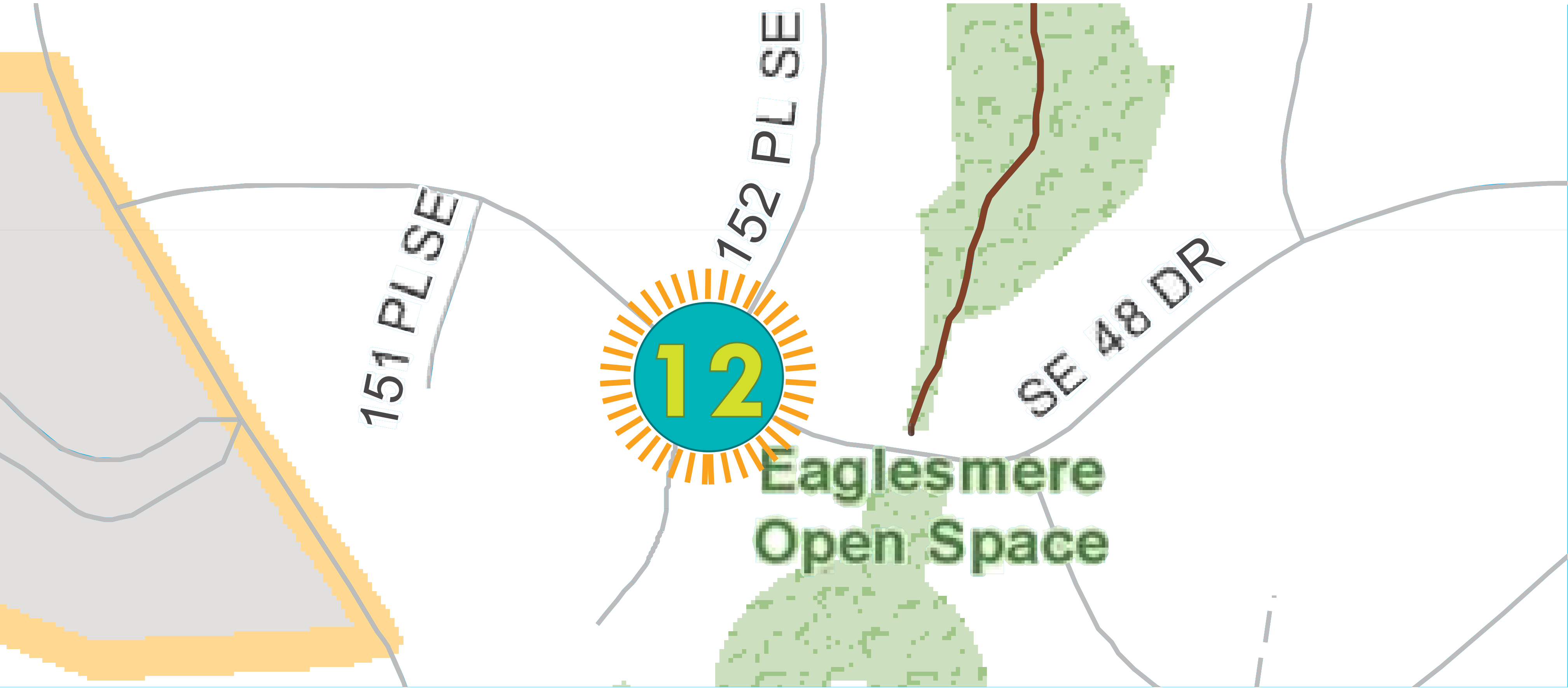

description This project would extend the curbs on all corners of the intersection of SE 48th Drive and 152nd Place SE, to provide a safe area for children to wait for the school bus, and to increase the visibility of crossing pedestrians.



CL-13 150TH AVENUE SE PATH

COUGAR MOUNTAIN/LAKEMONT



cost \$230,000

location 150th Avenue SE, between SE 46th Way & SE 48th Drive



description This project would create an eight-foot, multipurpose (walking/biking) path along the east side of 150th Avenue SE, between SE 46th Way and SE 48th Drive.

