

CONSTRUCTION ALERT

Mountains to Sound Greenway Trail – Phase 3

142nd Place SE to the I-90 pedestrian overcrossing at 150th Avenue SE

June 2026

Description

The Bellevue Transportation Department is about to begin construction on the third phase of the Mountains to Sound Greenway Trail from 142nd Place SE to the I-90 pedestrian overcrossing at 150th Avenue SE. When complete, the overall trail will span approximately 40 percent of Bellevue from the I-405 ramps and Factoria Boulevard Crossing approaching 150th Avenue SE. The following will be constructed to improve safety for people walking, biking and rolling.

- 12-foot-wide paved pedestrian and bicycle path north of SE 36th Street.
- Two mid-block crosswalks at 146th and 148th Avenue SE.
- New retaining walls, lighting, landscaping, and pavement restoration.

The Mountains to Sound Greenway is a 100-mile corridor along I-90, stretching from the Seattle waterfront to Ellensburg in Central Washington and is designated as National Heritage Area. More than 3.5 miles of trail, between Factoria Boulevard SE and SE Lakemont Boulevard, is planned for Bellevue, including future phases extending the trail from 150th Avenue SE to SE Lakemont Boulevard.

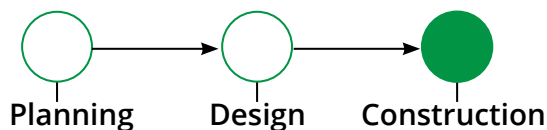

What to expect

Construction is expected to begin in June and be complete by the end of 2027. General working hours are Mon.-Fri., 7 a.m.-6 p.m. with some weekend and night work. Construction schedules are subject to change.

Throughout certain phases of the project, sections of SE 36th Street between 142nd-150th Avenue SE will be reduced to a single lane with alternating traffic managed by a temporary traffic signal.

Updates will be available on [BellevueWA.gov/traffic-advisories](https://www.bellevuewa.gov/traffic-advisories)

For your safety

Thank you for your patience during construction and for doing your part to be safe near the work zone.

Funding

The Washington State Legislature appropriated \$6.6 million in state Move Ahead WA funding the 2025-27 budget for the construction of this segment. \$8.09 million in federal construction funding also came from the Puget Sound Regional Council.

Project information

[BellevueWA.gov/mtsgreenwaytrail](https://www.bellevuewa.gov/mtsgreenwaytrail)

Aaron Stratton, construction inspector
425-452-7257 | astratton@bellevuewa.gov

Marina Arakelyan, project manager
425-452-4632 | marakelyan@bellevuewa.gov





Transportation Department
 450 110th Avenue NE
 PO Box 90012
 Bellevue WA 98009-9012

PRSR STD
 U.S. POSTAGE
PAID
 SEATTLE, WA
 PERMIT No.4

Construction Alert

Mountains to Sound Greenway Trail – Phase 3

142nd Place SE to the I-90 pedestrian
 overcrossing at 150th Avenue SE

TRN-25-43117

and advice, please contact the Title VI Coordinator at 425-452-4496. believes his/her Title VI protection has been violated may file a complaint with the Title VI Coordinator. For Title VI complaint forms otherwise discriminated against under any of its federally funded program and activities. Any person who Title VI of the Civil Rights Acts of 1964, be excluded from participating in, be denied the benefits of, or be policy to assure that no person shall on the grounds of race, color, national origin or sex, as provided by the City of Bellevue's Information 425-452-6800

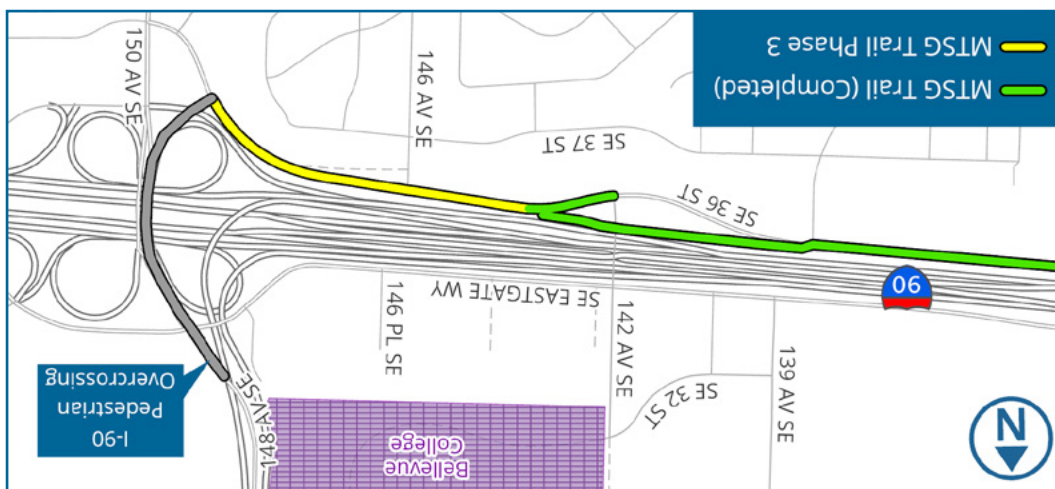

Information
 425-452-6800
 City of Bellevue's Information 425-452-6800

For alternate formats, interpreters, or reasonable modification requests please phone at least 48 hours in advance 425-452-6995 (voice) or email lmilstead@bellevuewa.gov. For complaints regarding modifications, contact the City of Bellevue ADA, Title VI, and Equal Opportunity Officer at ADATitleVI@bellevuewa.gov.

150th Avenue Southeast Mobility Project

Construction Alert