

Spring District

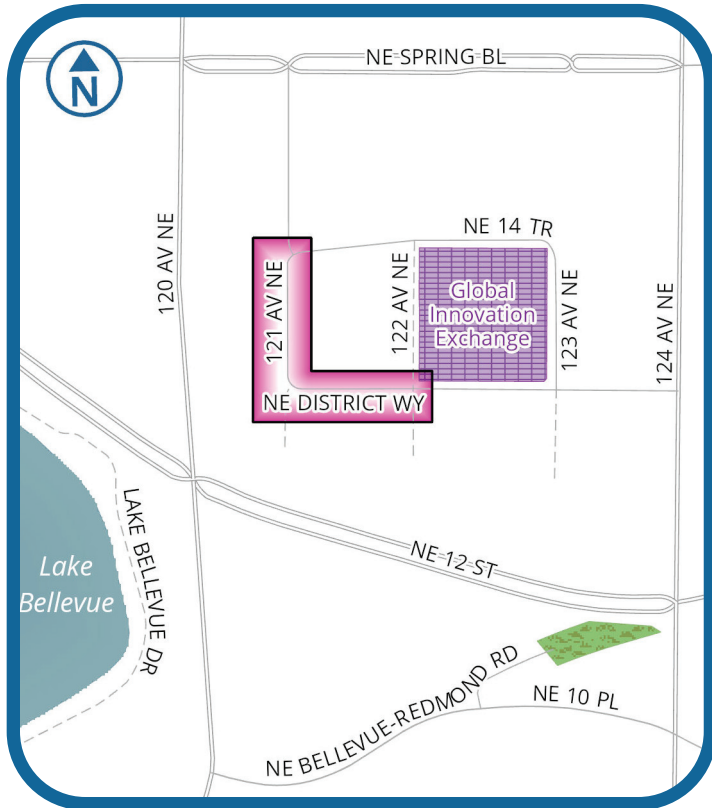

Go to [Bellevuewa.gov/events](https://www.bellevuewa.gov/events) to start your application.

Considerations:

Preferred Dates:

Weekends or Weekdays

Preferred Times:

AM or PM events

Event Length: Minimum 3 hours (inclusive of setup, event, takedown)

Starting costs for event (2026)

Special Event Permit costs:

\$62 processing fee;

\$1,570 permit fee (up to 5,000 participants)

Police Cost range:

\$129/hr/officer for staffing road closures + safety needs

Barricade Rental cost range:

\$820 - \$1,330

General Notes:

1. Events in this location must apply for a Special Event Permit.
2. Event organizers should:
 - a. Assume police staffing will be required at each signalized and/or major intersection. For police costs, assume a rate of approximately \$129/hour/officer (2026).
 - b. Recognize that the number of police officers required depends on the size of the closure and scale of the event.
 - c. Plan for volunteers or other flaggers to help control driveways and minor intersections.
 - d. Develop a transportation plan that describes how you will provide and advertise travel options for attendees. The transportation plan should encourage use of public transit, walking, bicycling, and rolling. If you expect many people to drive to your event, clearly identify approved locations and confirm authorization from the property owner. Use of large off-site garages and lots in City parks are not permitted unless explicitly approved by the property owner.
3. Every event is unique. All recommended event location resources should be consider a starting point for organizers but does not guarantee approval of a Special Event Permit. Recommendations are subject to change.



For alternate formats, interpreters, or reasonable modification requests please phone at least 48 hours in advance 425-452-4270 (voice) or email publicspace@bellevuewa.gov. For complaints regarding modifications, contact the City of Bellevue ADA, Title VI, and Equal Opportunity Officer at ADATitleVI@bellevuewa.gov.



NE Spring Blvd

BEL-RED FESTIVAL

BELLEVUE



NOT TO SCALE

GENERAL NOTES

1. ALL SIGNS AND SPACING SHALL CONFORM TO THE MUTCD AND CITY OF BELLEVUE SPECS.
2. NOTIFY POLICE, FIRE, AMBULANCE DISPATCH OF CLOSURE TIMES, DATES, AND LOCATION.
3. ALERT METRO TRANSIT 5 DAYS IN ADVANCE (IF APPLICABLE)
4. PROTECTIVE VEHICLE RECOMMENDED-MAY BE A WORK VEHICLE.
5. DEVICES SHOULD NOT ENCR OACH INTO ADJACENT LANES.
6. ALL SIGNS 36" X 36" FLORDG UNLESS OTHERWISE SPECIFIED.
7. CHANNELIZATION DEVICES ARE 28" REFL. CONES. (see TABLE 1 for spacing distances)
8. ALL SPACING MAY BE ADJUSTED TO ACCOMMODATE AT GRADE INTERSECTIONS AND/OR DRIVEWAYS.

SIGN SPACING = X (1)		
RURAL HIGHWAYS	60 / 65 MPH	800' ±
RURAL ROADS	45 / 55 MPH	500' ±
RURAL ROADS & URBAN ARTERIALS	35 / 40 MPH	350' ±
RURAL ROADS, URBAN ARTERIALS, RESIDENTIAL & BUSINESS DISTRICTS	25 / 30 MPH	200' ± (2)
URBAN STREETS	25 MPH OR LESS	100' ± (2)

Sign Spacing x=100'+/- SIGNS ADVANCE OF CLOSURE

EVENT	
Supervisor/Director	Project Number
Phone Number (Ce11)	Project Location Bellevue, WA
Phone Number (Office)	Sheet Number 1 / 1
	Date 2026

NE Spring Blvd

Typical Road Closure & detour

Closure of 121st Ave NE Between Ne 14th Terrace & Ne District St.
 Ne District St closed between 121st & 122nd Ave NE.
 Detour Route for both NB/SB, EB/WB via arterial NE Spring St.
 Reason for closure: To create clear and safe work area for an Event closure, with activity in right of way.

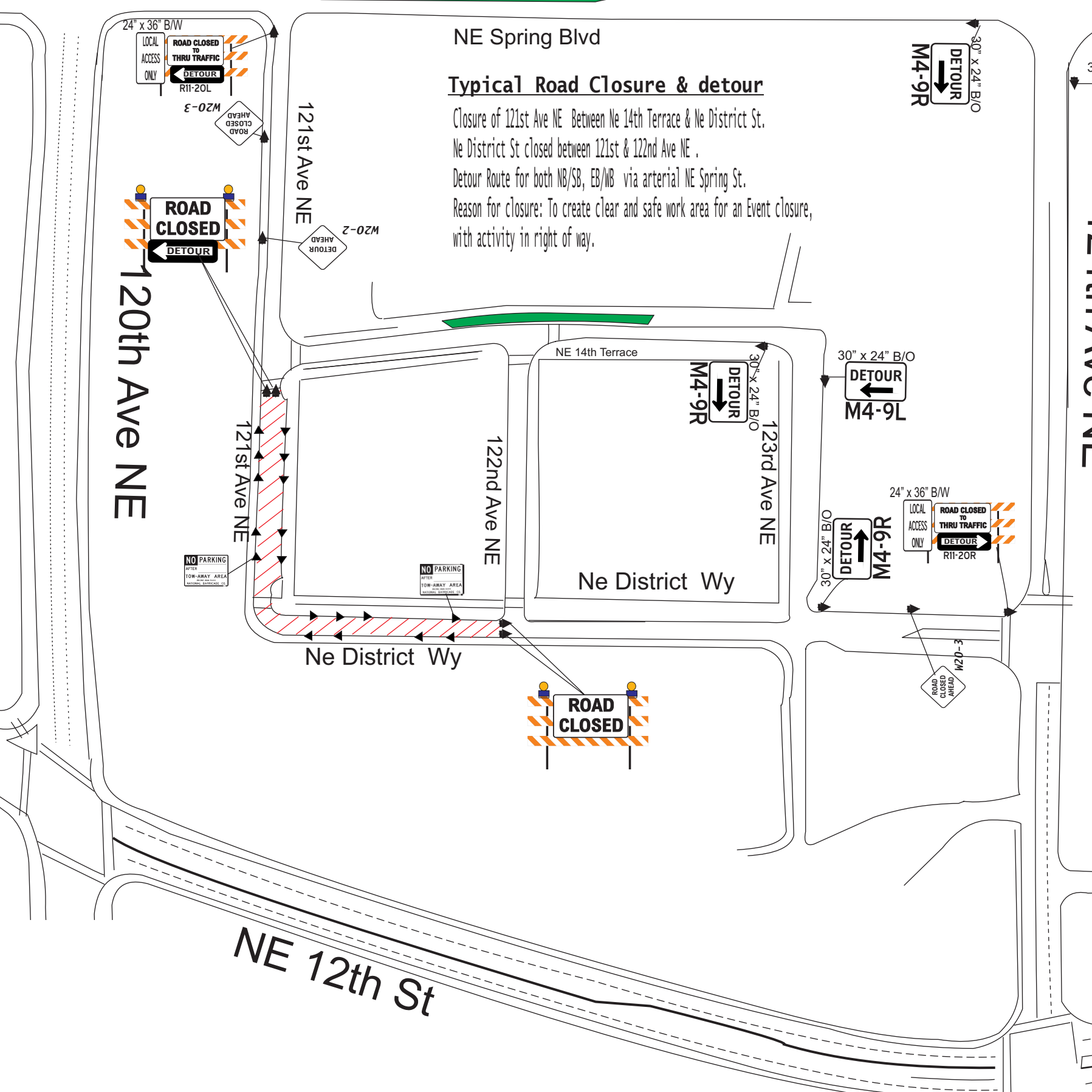

LEGEND

- WORK AREA
- TRAFFIC CONE 28" (refl)
- EXISTING TRAFFIC FLOW
- SIGN LOCATION
- PROTECTIVE VEHICLE OR WORK VEHICLE
- CRANE LOCATION
- PARKING LANE
- SPOTTER/EVENT STAFF
- UNIFORMED POLICE OFFICER
- SEQUENTIAL ARROWBOARD
- T-39 NO PARKING