

Main Street - Old Bellevue

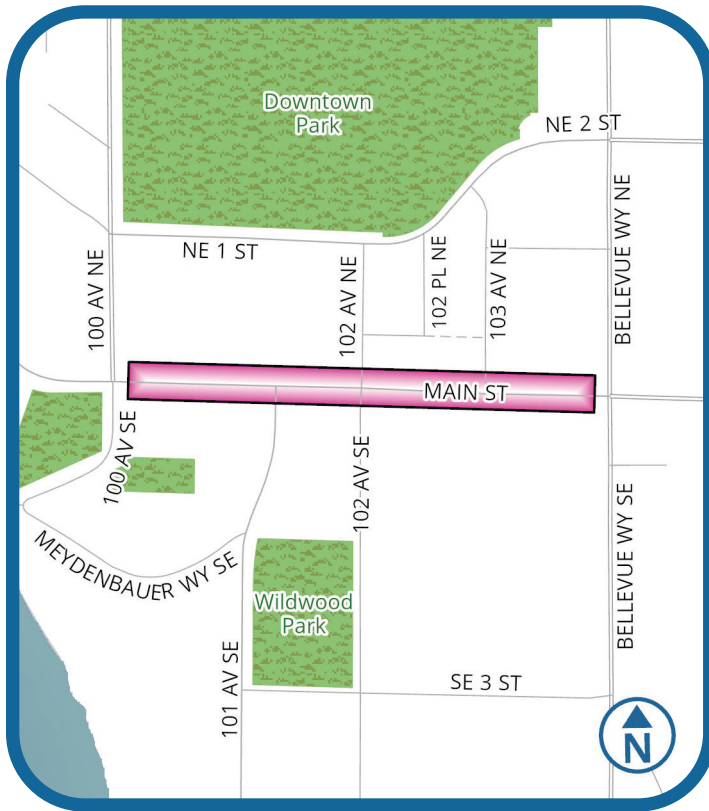

Go to [Bellevuewa.gov/events](https://www.bellevuewa.gov/events) to start your application.

Considerations:

Preferred Dates:

Weekends or Weekdays

Preferred Times:

AM events on weekends; PM events on weekdays

Event Length: Minimum 6 hours (inclusive of setup, event, takedown)

Starting costs for event (2026)

Special Event Permit costs:

\$62 processing fee;

\$1,570 permit fee (up to 5,000 participants)

Police Cost range:

\$129/hr/officer for staffing road closures + safety needs

Barricade Rental cost range:

\$1,550 - \$2,570

General Notes:

1. Events in this location must apply for a Special Event Permit.
2. Event organizers should:
 - a. Assume police staffing will be required at each signalized and/or major intersection. For police costs, assume a rate of approximately \$129/hour/officer (2026).
 - b. Recognize that the number of police officers required depends on the size of the closure and scale of the event.
 - c. Plan for volunteers or other flaggers to help control driveways and minor intersections.
 - d. Develop a transportation plan that describes how you will provide and advertise travel options for attendees. The transportation plan should encourage use of public transit, walking, bicycling, and rolling. If you expect many people to drive to your event, clearly identify approved locations and confirm authorization from the property owner. Use of large off-site garages and lots in City parks are not permitted unless explicitly approved by the property owner.
3. Every event is unique. All recommended event location resources should be consider a starting point for organizers but does not guarantee approval of a Special Event Permit. Recommendations are subject to change.



For alternate formats, interpreters, or reasonable modification requests please phone at least 48 hours in advance 425-452-4270 (voice) or email publicspace@bellevuewa.gov. For complaints regarding modifications, contact the City of Bellevue ADA, Title VI, and Equal Opportunity Officer at ADATitleVI@bellevuewa.gov.



OLD BELLEVUE FESTIVAL

TRAFFIC CONTROL PLAN Bellevue



NOT TO SCALE

Permit # _____

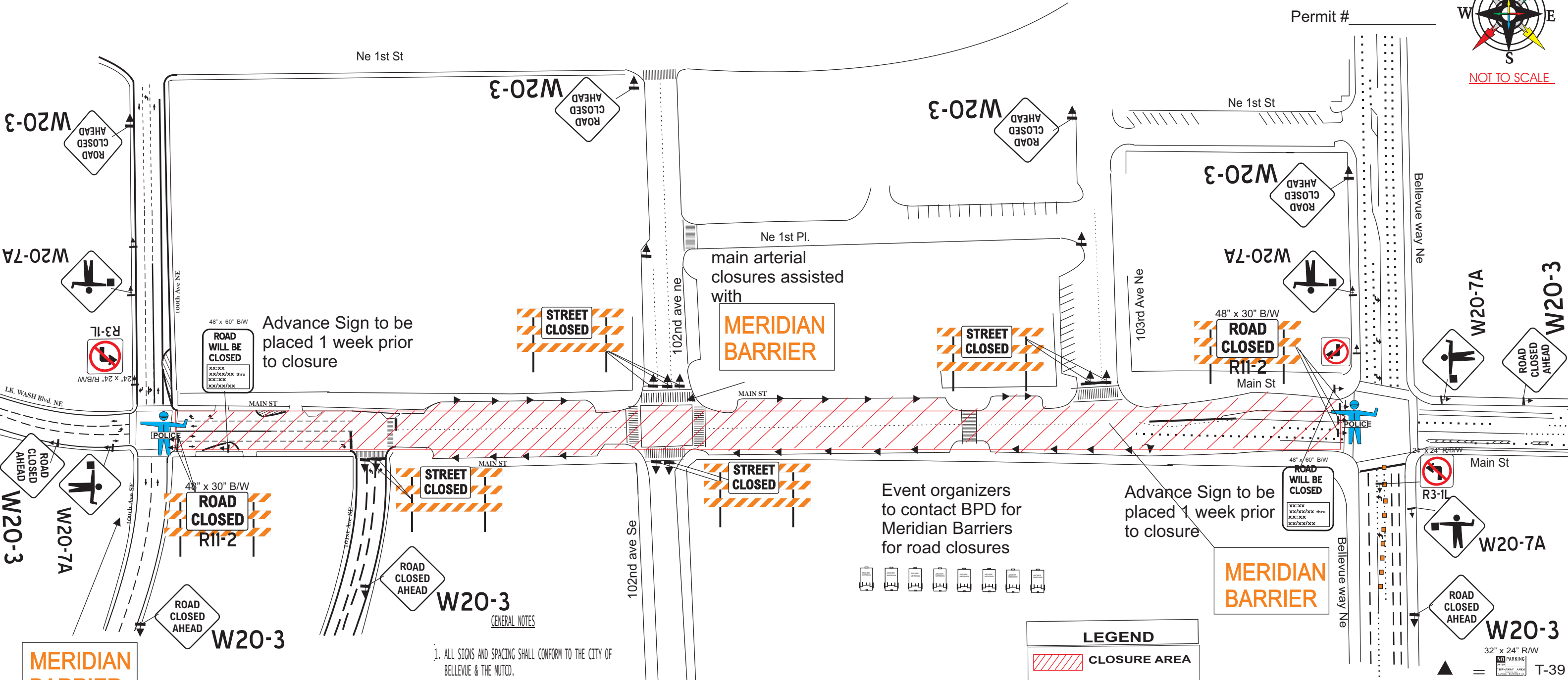

- GENERAL NOTES**
1. ALL SIGNS AND SPACING SHALL CONFORM TO THE CITY OF BELLEVUE & THE MUTCD.
 2. PRIORITY PASSAGE THROUGH WORK AREA FOR EMERGENCY VEHICLES SHALL BE PROVIDED AT ALL TIMES.
 3. ALERT METRO TRANSIT 5 DAYS IN ADVANCE (206-477.1150) if applicable.
 4. PROTECTIVE VEHICLE RECOMMENDED-MAY BE A WORK VEHICLE.
 5. DEVICES SHOULD NOT ENCRACH INTO ADJACENT LANES.
 6. ALL A/S SIGNS min. 36" X 36" B/O UNLESS OTHERWISE SPECIFIED.
 7. CHANNELIZATION DEVICES ARE 28" REFL. CONES. (see TABLE 1 for spacing distances).
 8. ALL SPACING MAY BE ADJUSTED TO ACCOMMODATE AT-GRADE INTERSECTIONS AND/OR DRIVEWAYS.
 9. STREET SHALL BE COMPLETELY CLEAR AND OPEN TO IT'S FULL WIDTH BETWEEN 6 AM - 9 AM AND 3 PM - 7 PM WEEKDAYS UNLESS EXTENDED HOURS ALLOWED (WEEKEND/HOLIDAY REQUEST) (ALT. HOURS TRAFFIC ENGINEER APPROVAL).

MUTCD GUIDELINES

SIGN SPACING = X (1)		
RURAL HIGHWAYS	60 / 65 MPH	800' ±
RURAL ROADS	45 / 55 MPH	500' ±
RURAL ROADS & URBAN ARTERIALS	35 / 40 MPH	350' ±
RURAL ROADS, URBAN ARTERIALS, RESIDENTIAL & BUSINESS DISTRICTS	25 / 30 MPH	200' ± (2)
URBAN STREETS	25 MPH OR LESS	100' ± (2)

ALL SIGNS ARE BLACK ON ORANGE UNLESS DESIGNATED OTHERWISE

LEGEND

- CLOSURE AREA
- 28" TRAFFIC CONE
- EXISTING TRAFFIC FLOW
- SIGN LOCATION
- SEQUENTIAL ARROWBOARD
- PROTECTIVE VEHICLE OR WORK VEHICLE
- PARKING LANE
- UNIFORMED POLICE OFFICER
- FLAGGER LOCATION
- 32" x 24" R/W T-39

Contractor		Project Number	
Supervisor		Project Location	
Phone Number (Cell)		FESTIVAL MAIN ST	
Phone Number (fax)	Sheet Number	Date	
	1 / 2	1.22.26	
Prepared By Steve Vita		NATIONAL BARRICADE CO. LLC ESTABLISHED IN 1951	
Phone Number 206.523.4045			

- Uniformed Police Officer
- Marshall/Volunteer