

Bellevue Winter Events

Discover free community-led events, cultural celebrations and public space activations happening across Bellevue.

WINTER 2026 BUCKET LIST	
DATE	EVENT
Nov 13	**Latin Dance Social** 6–9:30 p.m., City Hall
Nov 21	**Bellevue Farmers Market Makers District Winter Gathering** 10 a.m.–3 p.m., Bellevue Presbyterian Church parking lot
Nov 27	**Harvest Harmony – A Thanksgiving & Cultural Celebration** 3–5 p.m., Factoria Mall
Nov 28	**Chinese Cultural Winter Market** 1–8 p.m. , Meydenbauer Center
Nov 29	**Chinese Cultural Winter Market** 1–8 p.m., Meydenbauer Center
Dec 4	**Grand Connection Winter Market** 4–9 p.m., NE 6th Street across from Compass Plaza
Dec 4	**Latin Dance Social** 6–9:30 p.m., City Hall
Dec 5	**Winter at Theatre33: Free Family Community Events** 12–5 p.m., Studio33
Dec 5	**Santa Saturdays in Old Bellevue** 1–3 p.m., Old Bellevue
Dec 6	**Holiday Lights and Snow: Mini Golf Experience** 2–4 p.m., Crossroads Park
Dec 9	**The Spring District Holiday Market** 3–8 p.m., Meta Market Hall



DATE	EVENT
Dec 12	**Santa Saturdays in Old Bellevue** 1–3 p.m., Old Bellevue
Dec 12	**Latin Dance Social** 6–9:30 p.m., City Hall
Dec 13	**Holiday Lights and Snow: Mini Golf Experience** 2–4 p.m., Crossroads Park
Dec 19	**Santa Saturdays in Old Bellevue** 1–3 p.m., Old Bellevue
Dec 31	**Bellevue NYE Night Market** 3–9 p.m., Main Street

Scan the QR code to learn about Community Programming Fund award recipients and upcoming events at: BellevueWA.gov/bucketlist

See all city events at: BellevueWA.gov/calendar

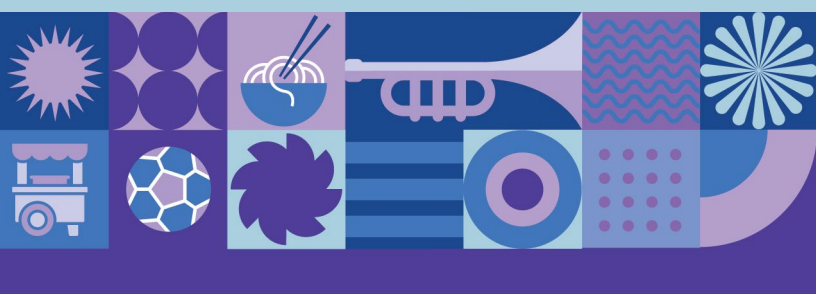

COMMUNITY PROGRAMMING FUND

CITY OF BELLEVUE WASHINGTON

For alternate formats, interpreters, or reasonable modification requests please phone at least 48 hours in advance 425-452-4639 (voice) or email mmorales@bellevuewa.gov. For complaints regarding modifications, contact the City of Bellevue ADA, Title VI, and Equal Opportunity Officer at ADATitleVI@bellevuewa.gov.

CDD-26-94516