

# 5K Timed Race Route

## Downtown Bellevue + South Bellevue

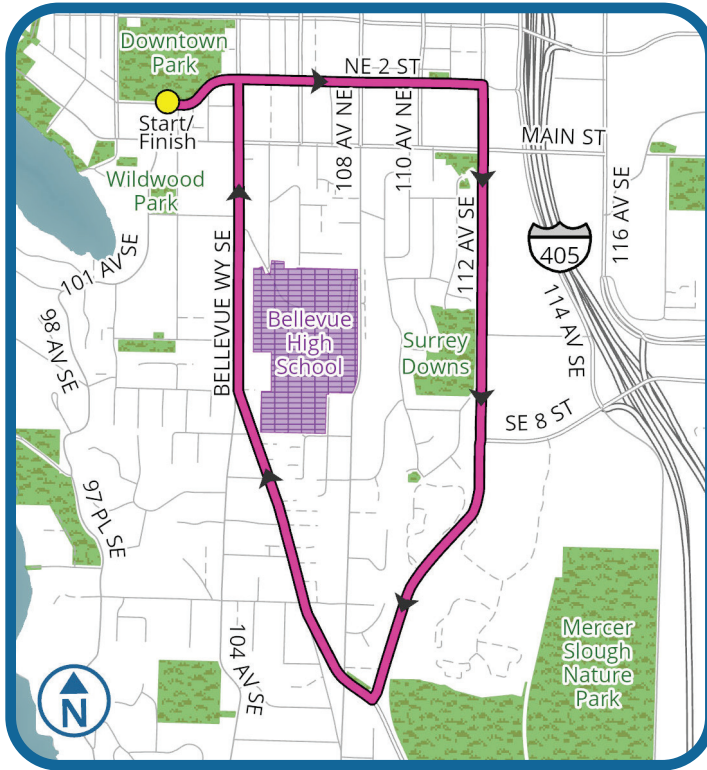

### Considerations:

**Preferred Dates:** Weekends Only

**Preferred Times:** AM events on weekends

**Event Length:** Minimum 3 hours (inclusive of setup, event, takedown)

### Starting costs for event (2026)

Special Event Permit costs:

\$62 processing fee;

\$2,085-\$8,385 permit fee depending on time length of event (assume closed course race)

Police Cost range:

\$9,600 for staffing road closure

Barricade Rental cost range:

\$20,200

Go to [bellevuewa.gov/plan-event](http://bellevuewa.gov/plan-event) to start your application.

### General Notes:

1. Events in this location must apply for a Special Event Permit.
2. Event organizers should:
  - a. Assume police staffing will be required at each signalized and/or major intersection. For police costs, assume a rate of approximately \$129/hour/officer (2026).
  - b. Recognize that the number of police officers required depends on the size of the closure and scale of the event.
  - c. Plan for volunteers or other flaggers to help control driveways and minor intersections.
  - d. Develop a transportation plan that describes how you will provide and advertise travel options for attendees. The transportation plan should encourage use of public transit, walking, bicycling, and rolling. If you expect many people to drive to your event, clearly identify approved locations and confirm authorization from the property owner. Use of large off-site garages and lots in City parks are not permitted unless explicitly approved by the property owner.
3. Every event is unique. All recommended event location resources should be consider a starting point for organizers but does not guarantee approval of a Special Event Permit. Recommendations are subject to change.



For alternate formats, interpreters, or reasonable modification requests please phone at least 48 hours in advance 425-452-4270 (voice) or email [publicspace@bellevuewa.gov](mailto:publicspace@bellevuewa.gov). For complaints regarding modifications, contact the City of Bellevue ADA, Title VI, and Equal Opportunity Officer at [ADATitleVI@bellevuewa.gov](mailto:ADATitleVI@bellevuewa.gov).



# OVERVIEW 5K RUN/WALK



## 5K RUN ROUTE DESCRIPTION

- Start just West of Bellevue Way heading East on NE 2nd Street
- Continue East across 112th Ave NE
- Turn right onto 112th Ave NE
- Continue South on 112th Ave Ne in the Southbound curb lane
- Continue straight across SE 8th Street
- Turn Right onto Bellevue Way SE and continue North
- Continue North on Bellevue Way in the Southbound curb lane
- Turn left onto NE 2nd Street and continue West to Finish line at intersection of NE 1st Street and 102nd Ave NE

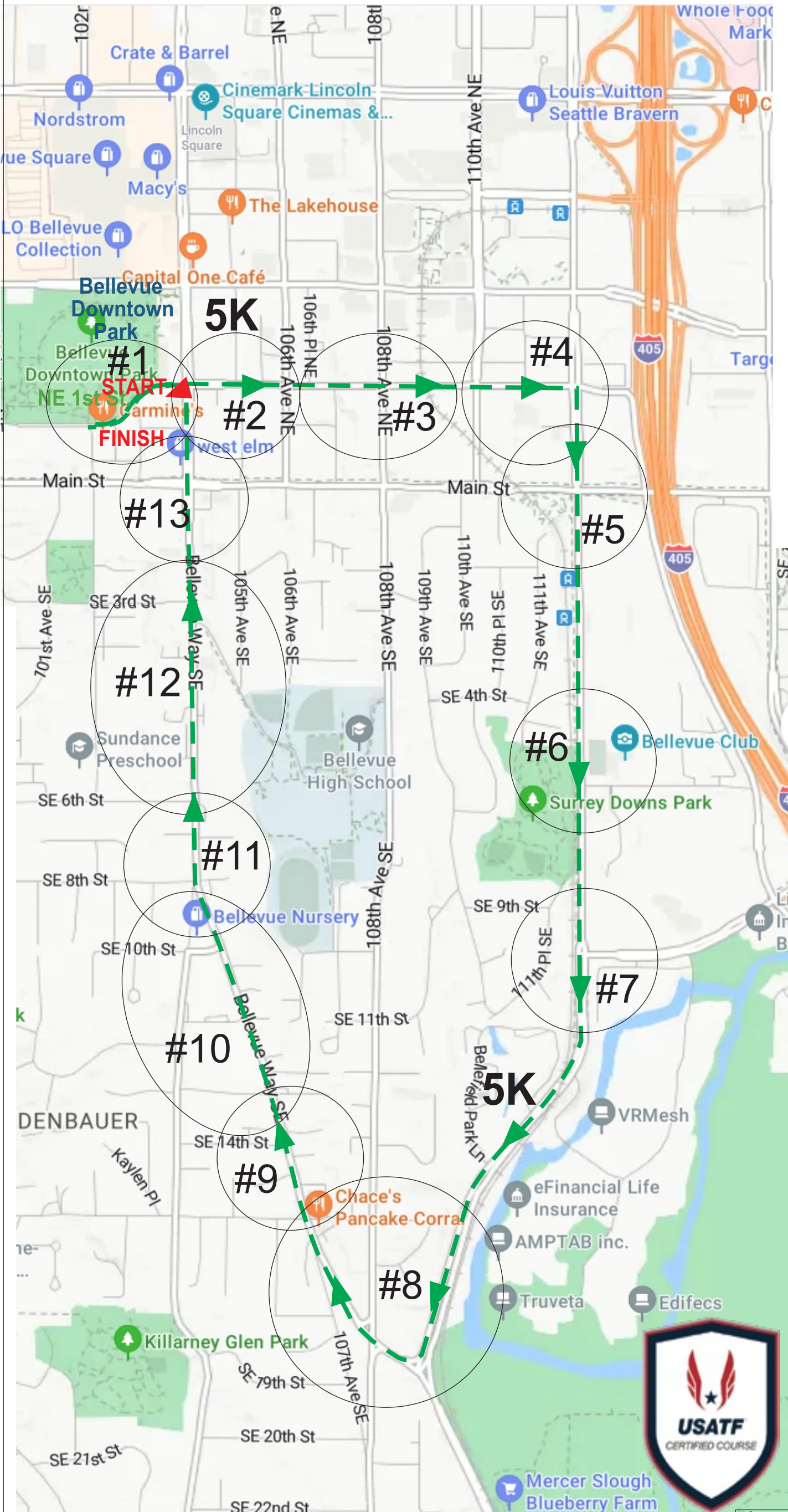

Director	
Supervisor	Project Number
Phone Number (Cell)	Project Location Bellevue, WA
Phone Number (Office)	Sheet Number / 14
	Date 2026

GENERAL NOTES

1. ALL SIGNS AND SPACING SHALL CONFORM TO THE MUTCD AND CITY OF BELLEVUE SPECS.
2. NOTIFY POLICE, FIRE, AMBULANCE DISPATCH OF CLOSURE TIMES, DATES, AND LOCATION.
3. ALERT METRO TRANSIT 5 DAYS IN ADVANCE (IF APPLICABLE)
4. PROTECTIVE VEHICLE RECOMMENDED-MAY BE A WORK VEHICLE.
5. DEVICES SHOULD NOT ENCRACH INTO ADJACENT LANES.
6. ALL SIGNS 36" X 36" FLORDG UNLESS OTHERWISE SPECIFIED.
7. CHANNELIZATION DEVICES ARE 28" REFL. CONES. (see TABLE 1 for spacing distances)
8. ALL SPACING MAY BE ADJUSTED TO ACCOMMODATE AT GRADE INTERSECTIONS AND/OR DRIVEWAYS.

# BELLEVUE DOWNTOWN 5K RUN/WALK

START  
FINISH

# #1

## TRAFFIC CONTROL PLAN

Bellevue

Permit # \_\_\_\_\_

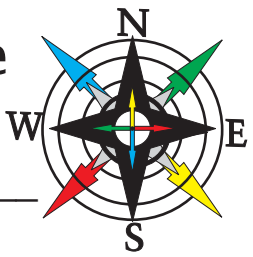

NOT TO SCALE

100th Ave Ne

Ne 1st St

NE 2nd St

Match See Page #2

CHANNELIZING DEVICE SPACING (FEET)	
TAPER	TANGENT
20	20

FOR DELINEATION 28" CONES SPACED @ 20'

FOR DELINEATION 28" CONES SPACED @ 20'

SEE ATTACHED DRAWINGS

48" x 30" B/W  
**ROAD CLOSED**  
R11-2  
Parking

Delineator W 12#  
Rubber Base spaced  
10' W Caution tape

NE 1st St

FINISH  
START

48" x 30" B/W  
**ROAD CLOSED**  
R11-2

30" x 24" B/O  
**DETUR**  
M4-9R

103rd Ave Ne

NE 1st St

LOCAL ACCESS ONLY  
R5-133  
24" x 36" B/W

ROAD CLOSED AHEAD  
W20-3

DETUR AHEAD  
W20-2

DETUR AHEAD  
W20-7A

R3-5R  
18" x 24" B/W

102nd Ave Ne

DETUR AHEAD  
W20-2

ROAD CLOSED AHEAD  
W20-7A

Garage  
2 way one lane ingress/egress in alley w flaggers for adjacent apt. bldg

NE 1st Pl.

ROAD CLOSED AHEAD  
W20-3

LEGEND	
	WORK LOCATION
	UNIFORMED POLICE OFFICER
	SIGN LOCATION
	PROTECTIVE/WORK VEHICLE
	CHANNELIZATION DEVICE 28" TRAFFIC CONE REFL.
	EXISTING TRAFFIC FLOW
	FLAGGER LOCATION
	SEQUENTIAL ARROWBOARD
	RACE 5K ROUTE

LANE WIDTH (feet)	MINIMUM TAPER LENGTH = L (feet)									
	Posted Speed (mph)									
	25	30	35	40	45	50	55	60	65	70
10	105	150	205	270	450	500	550	-	-	-
11	115	165	225	295	495	550	605	660	-	-
12	125	180	245	320	540	600	660	720	780	840

SIGN SPACING = X (1)		
RURAL HIGHWAYS	60 / 65 MPH	800' ±
RURAL ROADS	45 / 55 MPH	500' ±
RURAL ROADS & URBAN ARTERIALS	35 / 40 MPH	350' ±
RURAL ROADS, URBAN ARTERIALS, RESIDENTIAL & BUSINESS DISTRICTS	25 / 30 MPH	200' ± (2)
URBAN STREETS	25 MPH OR LESS	100' ± (2)

ALL SIGNS ARE BLACK ON ORANGE UNLESS DESIGNATED OTHERWISE

EVENT	
Supervisor/Director	Project Number
Phone Number (Cell)	Project Location Bellevue, WA
Phone Number (Office)	Sheet Number 1 / 14
	Date 2026

106-02M W20-901

# PCMS

# #2

## TRAFFIC CONTROL PLAN Bellevue

### BELLEVUE DOWNTOWN 5K RUN/WALK

Permit # \_\_\_\_\_

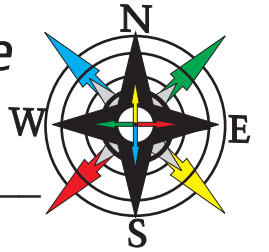

GENERAL NOTES

**NOT TO SCALE**

1. ALL SIGNS AND SPACING SHALL CONFORM TO THE MUTCD AND CITY OF BELLEVUE SPECS.
2. NOTIFY POLICE, FIRE, AMBULANCE DISPATCH OF CLOSURE TIMES, DATES, AND LOCATION.
3. ALERT METRO TRANSIT 5 DAYS IN ADVANCE (IF APPLICABLE)
4. PROTECTIVE VEHICLE RECOMMENDED-MAY BE A WORK VEHICLE.
5. DEVICES SHOULD NOT ENCRoACH INTO ADJACENT LANES.
6. ALL SIGNS 36" X 36" Flordg UNLESS OTHERWISE SPECIFIED.
7. CHANNELIZATION DEVICES ARE 28" REFL. CONES. (see TABLE 1 for spacing distances)
8. ALL SPACING MAY BE ADJUSTED TO ACCOMMODATE AT GRADE INTERSECTIONS AND/OR DRIVEWAYS.

Center Turn lane against Island with cone protection

**RUN  
EVENT  
SUNDAY  
SB BLVU  
WAY  
7AM-11AM  
EXPECT  
DELAYS**

SIGN SPACING = X (1)		
RURAL HIGHWAYS	60 / 65 MPH	800' ±
RURAL ROADS	45 / 55 MPH	500' ±
RURAL ROADS & URBAN ARTERIALS	35 / 40 MPH	350' ±
RURAL ROADS, URBAN ARTERIALS, RESIDENTIAL & BUSINESS DISTRICTS	25 / 30 MPH	200' ± (2)
URBAN STREETS	25 MPH OR LESS	100' ± (2)

ALL SIGNS ARE BLACK ON ORANGE UNLESS DESIGNATED OTHERWISE

LANE WIDTH (feet)	MINIMUM TAPER LENGTH = L (feet)									
	Posted Speed (mph)									
	25	30	35	40	45	50	55	60	65	70
10	105	150	205	270	450	500	550	-	-	-
11	115	165	225	295	495	550	605	660	-	-
12	125	180	245	320	540	600	660	720	780	840

SEQUENTIAL ARROWBOARD

R3-1L  
24" x 24" R/B/W

36" x 24" B/W  
STREET CLOSED  
R11-2

Match See Page #1

Return to < Finish

R4-7AL  
LEFT KEEP LEFT  
18" x 24" B/W

24" x 24" R/B/W  
R3-1L

24" x 24" R/B/W  
R3-2R

W20-7A

LEFT TURN LANE CLOSED AHEAD

TRAFFIC REVISION AHEAD

W20-901

W20-7A

30" x 30" B/W  
LEFT LANE MUST TURN LEFT  
R3-7L

BE PREPARED TO STOP  
W20-7B

W20-3  
ROAD CLOSED AHEAD

### NE 2nd St

Runners use West Curb lane

LEGEND	
	WORK LOCATION
	UNIFORMED POLICE OFFICER
	SIGN LOCATION
	PROTECTIVE/WORK VEHICLE
	CHANNELIZATION DEVICE 28" TRAFFIC CONE REFL.
	EXISTING TRAFFIC FLOW
	FLAGGER LOCATION
	SEQUENTIAL ARROWBOARD
	RACE 5K ROUTE

EVENT	
Supervisor/Director	Project Number
Phone Number (Cell)	Project Location Bellevue, WA
Phone Number (Office)	Sheet Number 2 / 14
	Date 2026

**BELLEVUE DOWNTOWN  
5k RUN/WALK**  
CENTERLINE CONE  
PLACEMENT. NE 2nd St.  
Runners to occupy EB  
lane & Center turn lane

# #3 TRAFFIC CONTROL PLAN Bellevue

Permit # \_\_\_\_\_

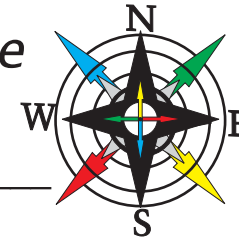

NOT TO SCALE



EVENT		
Supervisor/Director	Project Number	
Phone Number (Ce11)	Project Location Bellevue, WA	
Phone Number (Office)	Sheet Number 3 / 14	Date 2026

# BELLEVUE DOWNTOWN 5K RUN/WALK

CENTERLINE CONE  
PLACEMENT. NE 2nd St.  
Runners to occupy EB  
lane & Center turn lane

## #4 TRAFFIC CONTROL PLAN Bellevue

Permit # \_\_\_\_\_



NOT TO SCALE



SIGN SPACING = X (1)		
RURAL HIGHWAYS	60 / 65 MPH	800' ±
RURAL ROADS	45 / 55 MPH	500' ±
RURAL ROADS & URBAN ARTERIALS	35 / 40 MPH	350' ±
RURAL ROADS, URBAN ARTERIALS, RESIDENTIAL & BUSINESS DISTRICTS	25 / 30 MPH	200' ± (2)
URBAN STREETS	25 MPH OR LESS	100' ± (2)
ALL SIGNS ARE BLACK ON ORANGE UNLESS DESIGNATED OTHERWISE		

EVENT		
Supervisor/Director	Project Number	
Phone Number (Cell)	Project Location Bellevue, WA	
Phone Number (Office)	Sheet Number 4 / 14	Date 2026

# BELLEVUE DOWNTOWN 5K RUN/WALK

## 5K #5

### TRAFFIC CONTROL PLAN Bellevue



NOT TO SCALE

112th Ave Ne

Vehicular traffic N.Bound unimpeded..



Runners use West Curb lane

CHANNELIZING DEVICE SPACING (FEET)	
TAPER	TANGENT
20	20

FOR DELINEATION: 28" CONES SPACED @ 20'

Main St



Main St

RED LION



W20-7A



W20-7B



W20-901

Vehicular traffic N.Bound unimpeded..

SOUTHBOUND DIRECTION >

112th Ave SE

Runners use West Curb lane

LEGEND	
	WORK LOCATION
	UNIFORMED POLICE OFFICER
	SIGN LOCATION
	PROTECTIVE/WORK VEHICLE
	CHANNELIZATION DEVICE 28" TRAFFIC CONE REFL.
	EXISTING TRAFFIC FLOW
	FLAGGER LOCATION
	SEQUENTIAL ARROWBOARD
	RACE 5K ROUTE

SIGN SPACING = X (1)		
RURAL HIGHWAYS	60 / 65 MPH	800' ±
RURAL ROADS	45 / 55 MPH	500' ±
RURAL ROADS & URBAN ARTERIALS	35 / 40 MPH	350' ±
RURAL ROADS, URBAN ARTERIALS, RESIDENTIAL & BUSINESS DISTRICTS	25 / 30 MPH	200' ± (2)
URBAN STREETS	25 MPH OR LESS	100' ± (2)

ALL SIGNS ARE BLACK ON ORANGE UNLESS DESIGNATED OTHERWISE

EVENT		
Supervisor/Director	Project Number	
Phone Number (Cell)	Project Location Bellevue, WA	
Phone Number (Office)	Sheet Number 5 / 14	Date 2026

# BELLEVUE DOWNTOWN 5K RUN/WALK

## 5K

## #6

### TRAFFIC CONTROL PLAN Bellevue



NOT TO SCALE



Runners use West Curb lane

CHANNELIZING DEVICE SPACING (FEET)	
TAPER	TANGENT
20	20

FOR DELINEATION: 28" CONES  
SPACED @ 20'

112th Ave Ne

Vehicular traffic N.Bound  
unimpeded..



Double cones Thru  
intersection

CHANNELIZING DEVICE SPACING (FEET)	
TAPER	TANGENT
10	10



SE 6th St

Runners use West Curb lane

SOUTHBOUND DIRECTION >



W20-7A

Vehicular traffic N.Bound  
unimpeded..

#### LEGEND

- WORK LOCATION
- UNIFORMED POLICE OFFICER
- SIGN LOCATION
- PROTECTIVE/WORK VEHICLE
- CHANNELIZATION DEVICE
- 28" TRAFFIC CONE REFL.
- EXISTING TRAFFIC FLOW
- FLAGGER LOCATION
- SEQUENTIAL ARROWBOARD
- RACE 10K & 5K ROUTE

#### SIGN SPACING = X (1)

RURAL HIGHWAYS	60 / 65 MPH	800' ±
RURAL ROADS	45 / 55 MPH	500' ±
RURAL ROADS & URBAN ARTERIALS	35 / 40 MPH	350' ±
RURAL ROADS, URBAN ARTERIALS, RESIDENTIAL & BUSINESS DISTRICTS	25 / 30 MPH	200' ± (2)
URBAN STREETS	25 MPH OR LESS	100' ± (2)

ALL SIGNS ARE BLACK ON ORANGE UNLESS DESIGNATED OTHERWISE

EVENT		
Supervisor/Director	Project Number	
Phone Number (Cell)	Project Location Bellevue, WA	
Phone Number (Office)	Sheet Number 6 / 14	Date 2026

112th Ave SE

# 5K Route

#7

## TRAFFIC CONTROL PLAN Bellevue

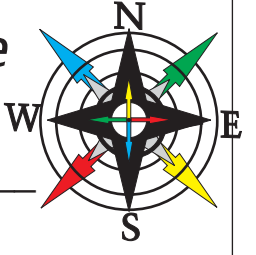

NOT TO SCALE

**VEHICULAR  
TRAFFIC  
FORCED EB & NB  
NO SB TRAFFIC  
SOUTH OF SE 8th St**

Permit # \_\_\_\_\_

### BELLEVUE DOWNTOWN 5K RUN/WALK

W20-3  
ROAD CLOSED AHEAD

W20-2  
DETOUR AHEAD

W20-7A  
DETOUR

M4-9L  
DETOUR  
30' x 24" B/O

R3-5L  
ONLY  
18' x 24" B/W

112th Ave Se

**RUNNERS SB IN WEST CURB LANE**

112th Ave Se

to: Bellevue Way Se

18' x 24" B/W  
ONLY  
R3-5R

24' x 24" RB/W  
R3-1L

W20-7A  
DETOUR

W20-2  
DETOUR AHEAD

W20-3  
ROAD CLOSED AHEAD

Se 8th St

Se 8th St

R11-2  
48' x 30" B/W  
ROAD CLOSED

W20-7A  
DETOUR

BE PREPARED TO STOP  
W20-7B

LANE WIDTH (feet)	MINIMUM TAPER LENGTH = L (feet)									
	Posted Speed (mph)									
	25	30	35	40	45	50	55	60	65	70
10	105	150	205	270	450	500	550	-	-	-
11	115	165	225	295	495	550	605	660	-	-
12	125	180	245	320	540	600	660	720	780	840

SIGN SPACING = X (1)		
RURAL HIGHWAYS	60 / 65 MPH	800' ±
RURAL ROADS	45 / 55 MPH	500' ±
RURAL ROADS & URBAN ARTERIALS	35 / 40 MPH	350' ±
RURAL ROADS, URBAN ARTERIALS, RESIDENTIAL & BUSINESS DISTRICTS	25 / 30 MPH	200' ± (2)
URBAN STREETS	25 MPH OR LESS	100' ± (2)

ALL SIGNS ARE BLACK ON ORANGE UNLESS DESIGNATED OTHERWISE

LEGEND	
	WORK LOCATION
	UNIFORMED POLICE OFFICER
	SIGN LOCATION
	PROTECTIVE/WORK VEHICLE
	CHANNELIZATION DEVICE 28" TRAFFIC CONE REFL.
	EXISTING TRAFFIC FLOW
	FLAGGER LOCATION
	SEQUENTIAL ARROWBOARD
	RACE 10K & 5K ROUTE

5K Route

EVENT	
Supervisor/Director	Project Number
Phone Number (Cell)	Project Location Bellevue, WA
Phone Number (Office)	Sheet Number 1 / 14
	Date 2026

# BELLEVUE DOWNTOWN 5K RUN/WALK

# 5K

# #8

## TRAFFIC CONTROL PLAN Bellevue

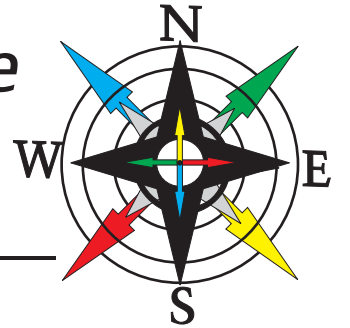

Permit # \_\_\_\_\_

**NOT TO SCALE**

Left lane Closure Northbound to NB SE 112th St done in phase #1 > X am > UPO closures..  
X:30 am Closure to NB Bellevue way Se. with UPO metering.. for Metro & emergency vehicles.  
ONLY >>Public to use NB 112th Ave NE.

### GENERAL NOTES

1. ALL SIGNS AND SPACING SHALL CONFORM TO THE MUTCD AND CITY OF BELLEVUE SPECS.
2. NOTIFY POLICE, FIRE, AMBULANCE DISPATCH OF CLOSURE TIMES, DATES, AND LOCATION.
3. ALERT METRO TRANSIT 5 DAYS IN ADVANCE (IF APPLICABLE)
4. PROTECTIVE VEHICLE RECOMMENDED-MAY BE A WORK VEHICLE.
5. DEVICES SHOULD NOT ENCR OACH INTO ADJACENT LANES.
6. ALL SIGNS 36" X 36" FLOR DNG UNLESS OTHERWISE SPECIFIED.
7. CHANNELIZATION DEVICES ARE 28" REFL. CONES. (see TABLE 1 for spacing distances)
8. ALL SPACING MAY BE ADJUSTED TO ACCOMMODATE AT GRADE INTERSECTIONS AND/OR DRIVEWAYS.

**King Co. Metro and Emergency Vehicles pushed through NB Bellevue Wy (stopping runners) intermittent traffic flow**

Crossing point Walkers stopped while vehicles pass thru in N curb lane intermittently.

SINGLE FILE  
Buses stop here until clear & sent by UPO

LEGEND	
	WORK LOCATION
	UNIFORMED POLICE OFFICER
	SIGN LOCATION
	PROTECTIVE/WORK VEHICLE
	CHANNELIZATION DEVICE 28" TRAFFIC CONE REFL.
	EXISTING TRAFFIC FLOW
	FLAGGER LOCATION
	SEQUENTIAL ARROWBOARD
	RACE 5K ROUTE

LANE WIDTH (feet)	MINIMUM TAPER LENGTH = L (feet)									
	Posted Speed (mph)									
	25	30	35	40	45	50	55	60	65	70
10	105	150	205	270	450	500	550	-	-	-
11	115	165	225	295	495	550	605	660	-	-
12	125	180	245	320	540	600	660	720	780	840

SIGN SPACING = X (1)		
RURAL HIGHWAYS	60 / 65 MPH	800' ±
RURAL ROADS	45 / 55 MPH	500' ±
RURAL ROADS & URBAN ARTERIALS	35 / 40 MPH	350' ±
RURAL ROADS, URBAN ARTERIALS, RESIDENTIAL & BUSINESS DISTRICTS	25 / 30 MPH	200' ± (2)
URBAN STREETS	25 MPH OR LESS	100' ± (2)

Center Turn lane against Island with cone protection approx SE 28th St

**RUN  
EVENT  
DOWNTOWN  
SUNDAY  
XX-XX-XX  
7AM-11AM  
EXPECT  
DELAYS**

EVENT			
Supervisor/Director		Project Number	
Phone Number (Cell)		Project Location Bellevue, WA	
Phone Number (Office)	Sheet Number 8 / 14	Date 2026	

**PCMS**

# BELLEVUE DOWNTOWN 5K RUN/WALK

PAGE #9

TRAFFIC CONTROL PLAN  
Bellevue



NOT TO SCALE

Permit # \_\_\_\_\_

Right lane closure Southbound (curb). Bell Wy & 112th  
Also Left lane Closure Northbound @ 112th  
done in phase #1 > xx am > full access  
to vehicular traffic open. UPO  
No hard closures. Until xx am  
Phase #2 a pre-stage of closure  
equipment, (shown) prior to xx am  
full closure at SE 16th & 108th Ave SE  
as well as 112th Ave SE  
Follow Last walker to PU equip

**5K Route**  
**INTERMITTENT**  
**BUS/EMERGENCY**  
**TRAFFIC**

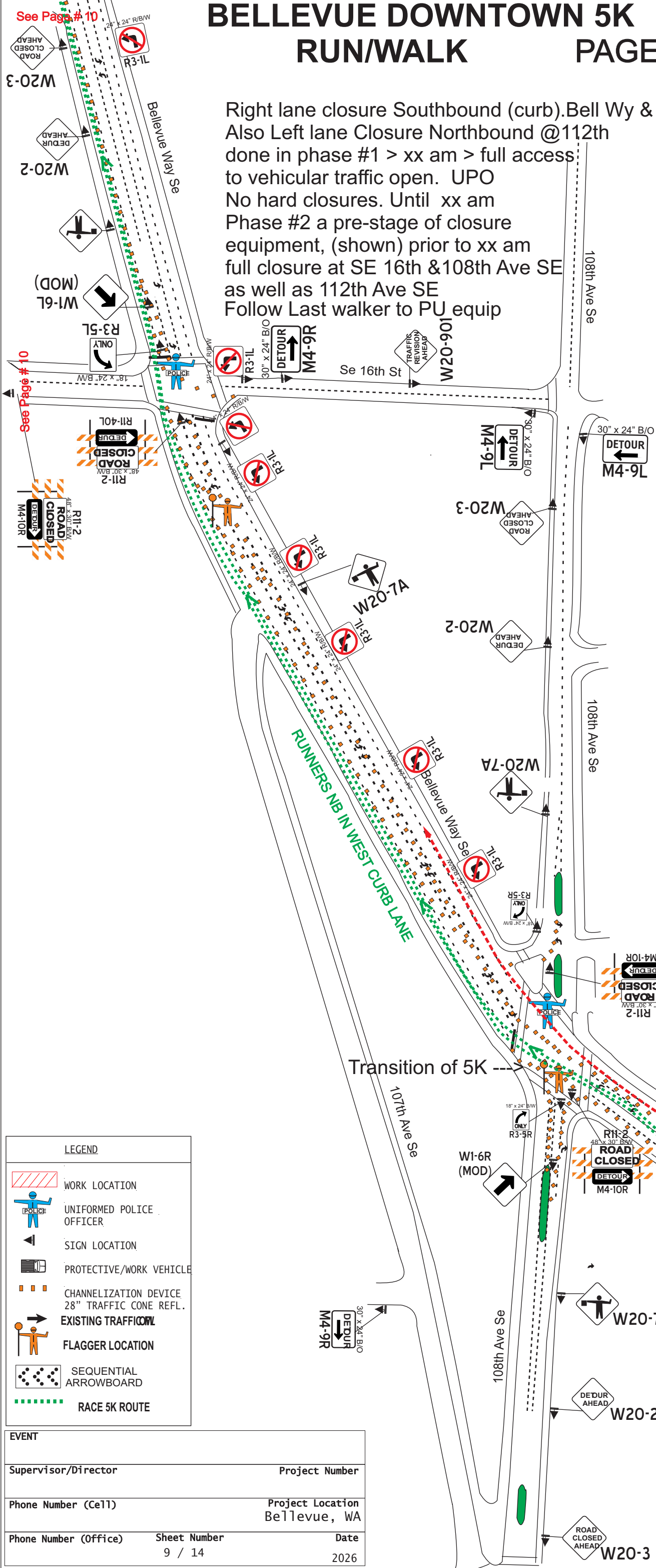

MINIMUM TAPER LENGTH = L (feet)										
LANE WIDTH (feet)	Posted Speed (mph)									
	25	30	35	40	45	50	55	60	65	70
10	105	150	205	270	450	500	550	-	-	-
11	115	165	225	295	495	550	605	660	-	-
12	125	180	245	320	540	600	660	720	780	840

SIGN SPACING = X (1)		
RURAL HIGHWAYS	60 / 65 MPH	800' ±
RURAL ROADS	45 / 55 MPH	500' ±
RURAL ROADS & URBAN ARTERIALS	35 / 40 MPH	350' ±
RURAL ROADS, URBAN ARTERIALS, RESIDENTIAL & BUSINESS DISTRICTS	25 / 30 MPH	200' ± (2)
URBAN STREETS	25 MPH OR LESS	100' ± (2)

ALL SIGNS ARE BLACK ON ORANGE UNLESS DESIGNATED OTHERWISE

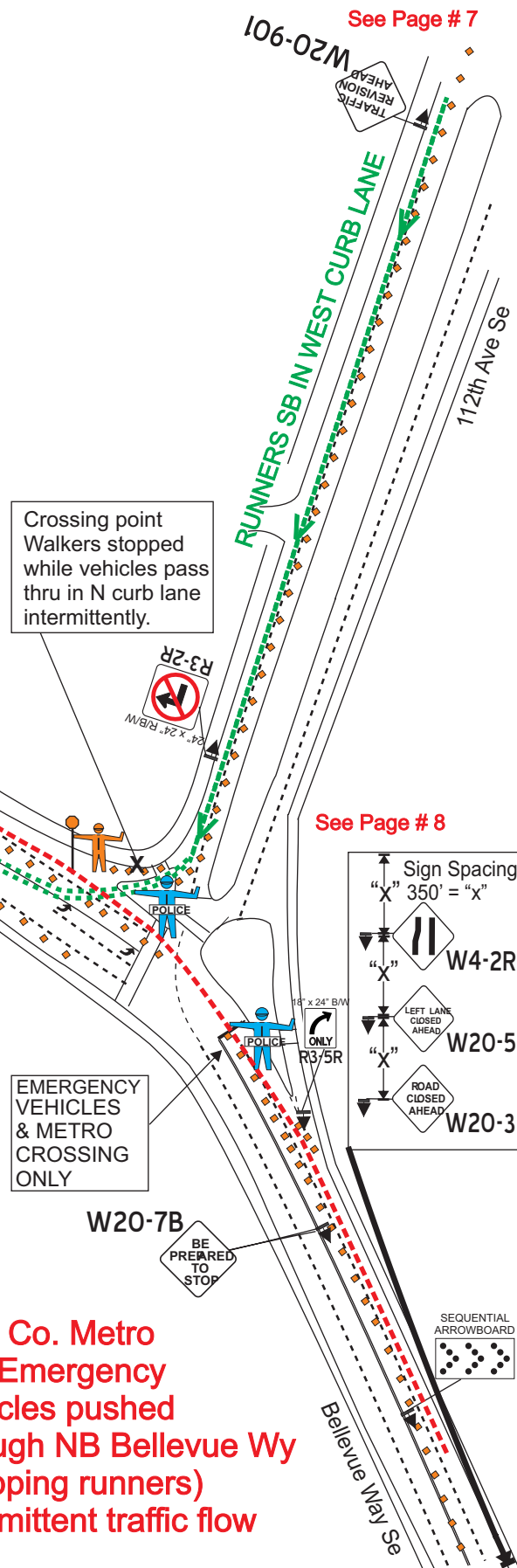

**LEGEND**

- WORK LOCATION
- UNIFORMED POLICE OFFICER
- SIGN LOCATION
- PROTECTIVE/WORK VEHICLE
- CHANNELIZATION DEVICE 28" TRAFFIC CONE REFL.
- EXISTING TRAFFIC
- FLAGGER LOCATION
- SEQUENTIAL ARROWBOARD
- RACE 5K ROUTE

EVENT			
Supervisor/Director	Project Number		
Phone Number (Cell)	Project Location Bellevue, WA		
Phone Number (Office)	Sheet Number	Date	
	9 / 14	2026	

**King Co. Metro and Emergency Vehicles pushed through NB Bellevue Wy (stopping runners) intermittent traffic flow**

# BELLEVUE DOWNTOWN 5K RUN/WALK

## TRAFFIC CONTROL PLAN BELLEVUE, WA

### Page #10

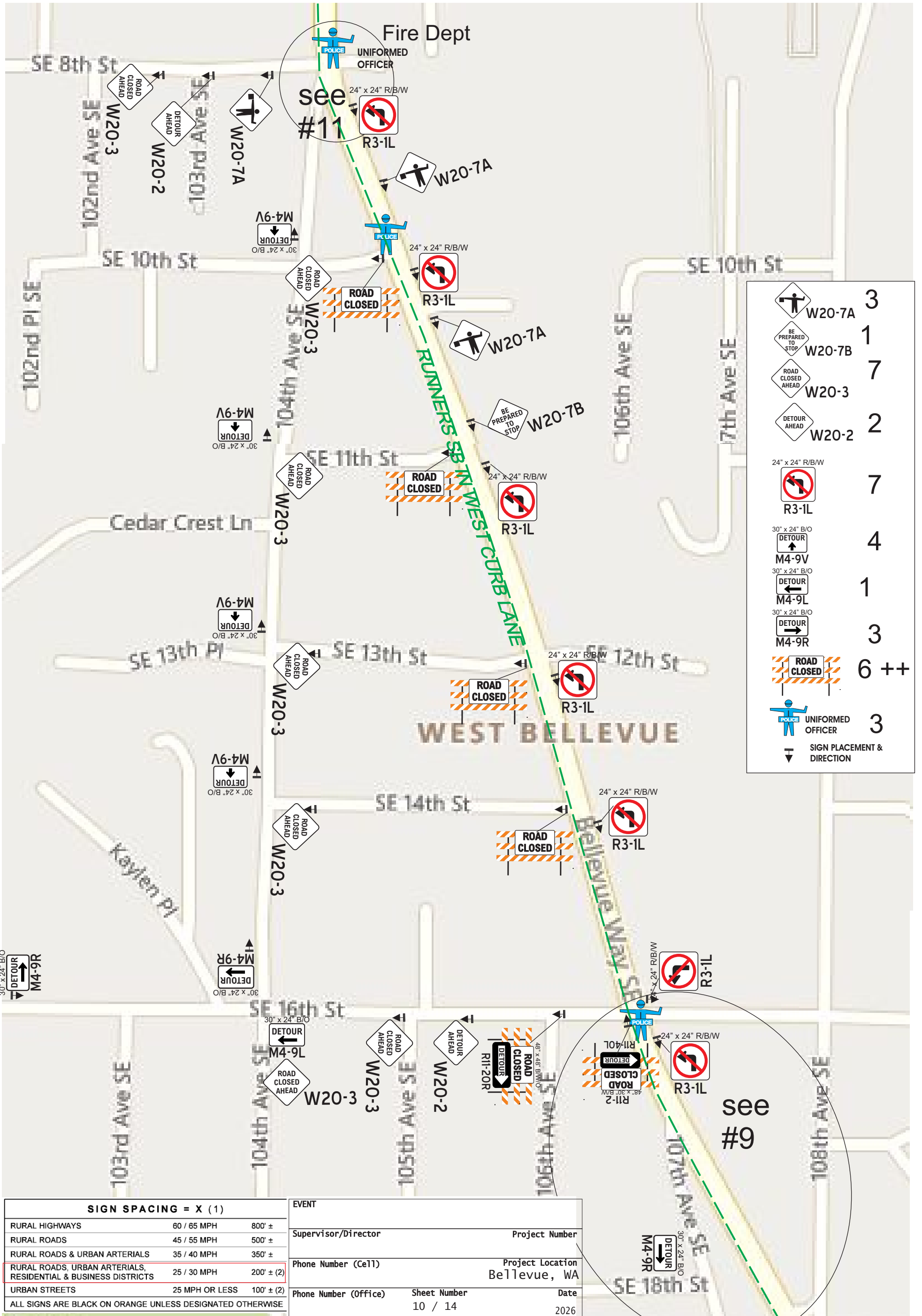

SIGN SPACING = X (1)		
RURAL HIGHWAYS	60 / 65 MPH	800' ±
RURAL ROADS	45 / 55 MPH	500' ±
RURAL ROADS & URBAN ARTERIALS	35 / 40 MPH	350' ±
RURAL ROADS, URBAN ARTERIALS, RESIDENTIAL & BUSINESS DISTRICTS	25 / 30 MPH	200' ± (2)
URBAN STREETS	25 MPH OR LESS	100' ± (2)
ALL SIGNS ARE BLACK ON ORANGE UNLESS DESIGNATED OTHERWISE		

EVENT		
Supervisor/Director	Project Number	
Phone Number (Cell)	Project Location Bellevue, WA	
Phone Number (Office)	Sheet Number 10 / 14	Date 2026

# BELLEVUE DOWNTOWN 5K RUN/WALK To Ne 2nd St

# #11

TRAFFIC CONTROL PLAN  
Bellevue



NOT TO SCALE



CHANNELIZING DEVICE SPACING (FEET)	
TAPER	TANGENT
20	20

FOR DELINEATION 28" CONES SPACED @ 20'

Runners use West Curb lane

Runners NB West Curb Lane

Bellevue Way Se

FIRE DEPT

CHANNELIZING DEVICE SPACING (FEET)	
TAPER	TANGENT
5	5

FOR DELINEATION 28" CONES SPACED @ 20'

Se 8th St



POLICE

Vehicular traffic N.Bound unimpeded..



W20-901



W20-7A



R3-1L

LEGEND	
	WORK LOCATION
	UNIFORMED POLICE OFFICER
	SIGN LOCATION
	PROTECTIVE/WORK VEHICLE
	CHANNELIZATION DEVICE 28" TRAFFIC CONE REFL.
	EXISTING TRAFFIC FLOW
	FLAGGER LOCATION
	SEQUENTIAL ARROWBOARD
	RACE 5K ROUTE

SIGN SPACING = X (1)		
RURAL HIGHWAYS	60 / 65 MPH	800' ±
RURAL ROADS	45 / 55 MPH	500' ±
RURAL ROADS & URBAN ARTERIALS	35 / 40 MPH	350' ±
RURAL ROADS, URBAN ARTERIALS, RESIDENTIAL & BUSINESS DISTRICTS	25 / 30 MPH	200' ± (2)
URBAN STREETS	25 MPH OR LESS	100' ± (2)

ALL SIGNS ARE BLACK ON ORANGE UNLESS DESIGNATED OTHERWISE



M4-9V

104th Ave Se

Nursery

Bellevue Way Se

Runners NB West Curb Lane



W20-7A

To Se 16th St

EVENT		
Supervisor/Director	Project Number	
Phone Number (Cell)	Project Location Bellevue, WA	
Phone Number (Office)	Sheet Number 11 / 14	Date 2026

# BELLEVUE DOWNTOWN 5K RUN/WALK

## #12 TRAFFIC CONTROL PLAN BELLEVUE, WA

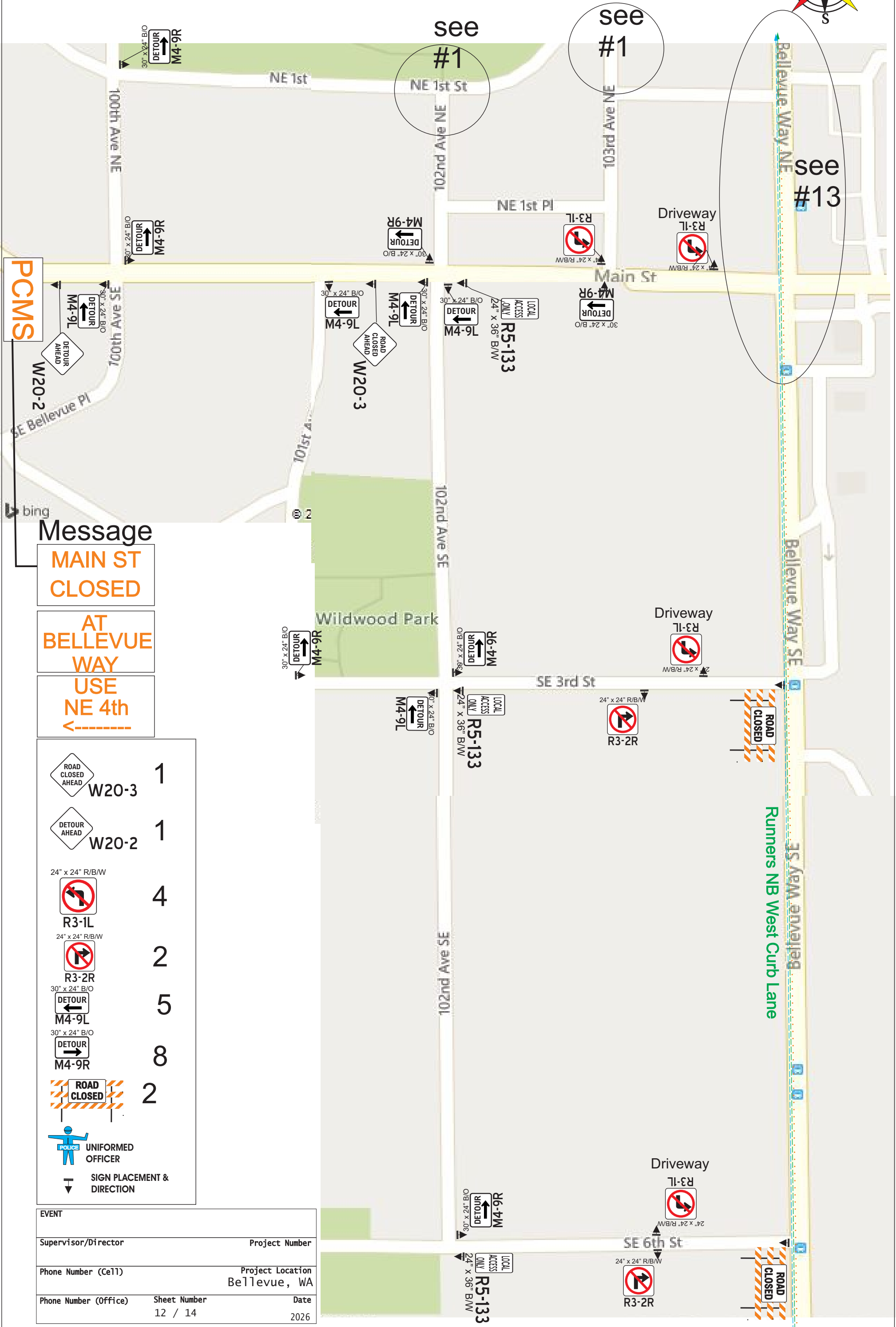

PCMS

### Message

**MAIN ST  
CLOSED**

**AT  
BELLEVUE  
WAY  
USE  
NE 4th**

	1
	1
	4
	2
	5
	8
	2

EVENT		
Supervisor/Director	Project Number	
Phone Number (Cell)	Project Location Bellevue, WA	
Phone Number (Office)	Sheet Number 12 / 14	Date 2026

# BELLEVUE DOWNTOWN 5K RUN/WALK

# #13

## TRAFFIC CONTROL PLAN Bellevue



NOT TO SCALE

Ne 1st St

W20-3  
ROAD CLOSED AHEAD

Runners use West Curb lane

CHANNELIZING DEVICE SPACING (FEET)	
TAPER	TANGENT
20	20

FOR DELINEATION: 28" CONES SPACED @ 20'



24" x 24" R/B/W

24" x 24" R/B/W



Bellevue way Ne

W20-7A  
TRAFFIC REVISION AHEAD

Runners NB West Curb Lane

Main St

LIMITED EASTBOUND TRAFFIC



POLICE

W12-1  
TRAFFIC REVISION AHEAD

W20-7A  
TRAFFIC REVISION AHEAD

W9-3  
CENTER LANE CLOSED AHEAD

W20-901  
TRAFFIC REVISION AHEAD

Main St

Runners use West Curb lane

Bellevue way Ne

24" x 24" R/B/W



W20-7A

Vehicular traffic N.Bound unimpeded..

W20-901

### LEGEND

- WORK LOCATION
- UNIFORMED POLICE OFFICER
- SIGN LOCATION
- PROTECTIVE/WORK VEHICLE
- CHANNELIZATION DEVICE 28" TRAFFIC CONE REFL.
- EXISTING TRAFFIC FLOW
- FLAGGER LOCATION
- SEQUENTIAL ARROWBOARD
- RACE 5K ROUTE

SIGN SPACING = X (1)		
RURAL HIGHWAYS	60 / 65 MPH	800' ±
RURAL ROADS	45 / 55 MPH	500' ±
RURAL ROADS & URBAN ARTERIALS	35 / 40 MPH	350' ±
RURAL ROADS, URBAN ARTERIALS, RESIDENTIAL & BUSINESS DISTRICTS	25 / 30 MPH	200' ± (2)
URBAN STREETS	25 MPH OR LESS	100' ± (2)

ALL SIGNS ARE BLACK ON ORANGE UNLESS DESIGNATED OTHERWISE

EVENT		
Supervisor/Director	Project Number	
Phone Number (Cell)	Project Location Bellevue, WA	
Phone Number (Office)	Sheet Number 13 / 14	Date 2026

# BELLEVUE DOWNTOWN 5K RUN/WALK

## PCMS

## SIGN PLACEMENT

#14

SUNDAY  
START 5K    xxx AM  
  
FINISH xxx - xxx AM

### PCMS #1

MAIN ST. WEST OF 100TH AVE SE (FACING WEST)

PLACEMENT  
MORNING OF  
EVENT

**MAIN ST  
CLOSED  
AHEAD**

**AT  
BELLEVUE  
WAY**

**USE  
NE 4TH ST  
<<<-----**

**PG #12**

TRAFFIC CONTROL PLAN  
SHEET 14 OF 14

PCMS OUT 3 DAYS  
PRIOR TO EVENT

### PCMS #2

ON BELLEVUE WAY NE & 400 blk Center Turn lane just south of Island (FACING NORTH)(Cones as protection)

**RUN  
EVENT  
DOWNTOWN**

**SB BLVU  
WAY  
XX - XX**

**EXPECT  
DELAYS**

**PG #2**

### PCMS #3

BELLEVUE WY SE (IN CENTER TURN LANE JUST SOUTH OF OLD PARK & RIDE (SOUTH BELLEVUE) (FACING SOUTH) FOR NB TRAFFIC

APPROX SE 28TH ST

**RUN  
EVENT  
DOWNTOWN**

**SUNDAY  
XX - XX**

**EXPECT  
DELAYS**

**PG #8**

using cones both sides for protection of unit

EVENT		
Supervisor/Director	Project Number	
Phone Number (Cell)	Project Location Bellevue, WA	
Phone Number (Office)	Sheet Number 14 / 14	Date 2026