

Disaster Resilience Network: Day One Worksheet

Overview

Meeting Time: 90 minutes

For today's meeting you will need:

- Pencil/pen
- Day One Worksheet

Establishing Your Community

Defining your community

Defining your community can help identify who and what are within your purview and identify what should be accounted for in the network we are building.

Guiding questions:

- What are your community's key characteristics?
- What are your community's geographical boundaries?
- What buildings are included in your community?

Community Coordinator

Name: _____

Phone: _____

Email: _____

Work Group Roles

Work Group Representative

Name: _____

Phone: _____

Email: _____

Note Taker

Name: _____

Phone: _____

Email: _____

Disaster Resilience Network Organization Chart

This chart visualizes the organization of the Disaster Resilience Network. As you assign roles within your community, fill in the chart.

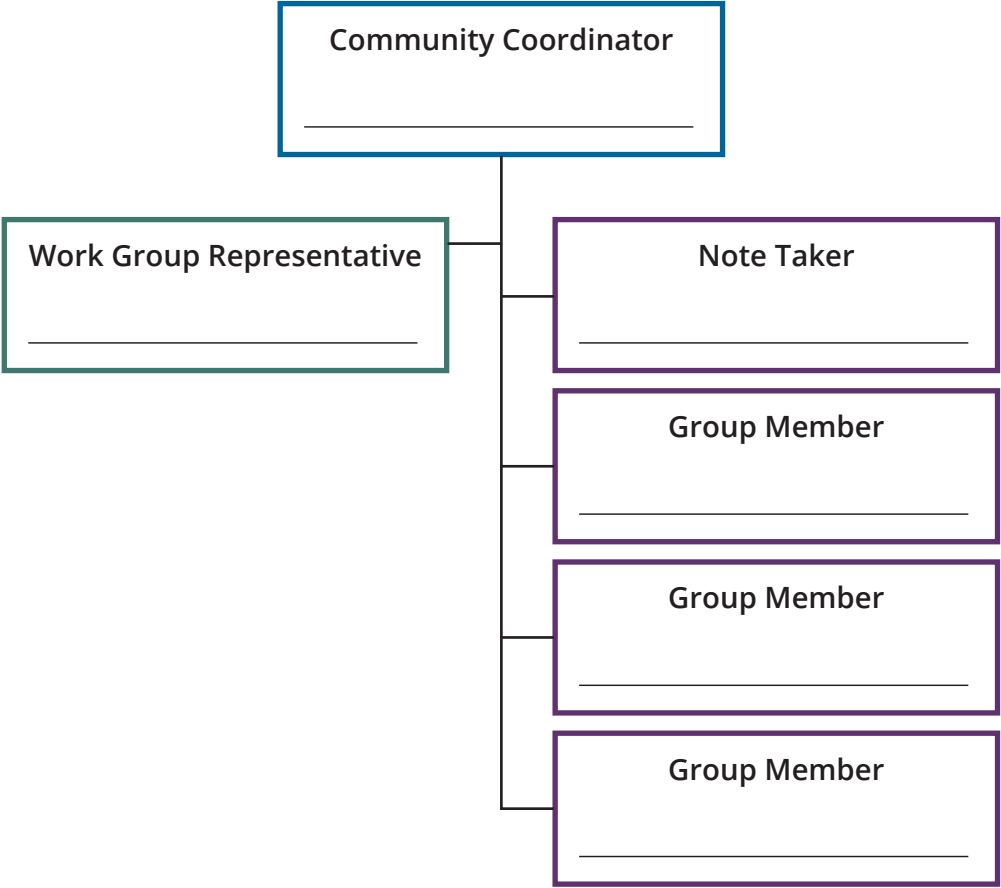

Getting to Know Your Network



Name: _____

Address: _____

Cell #1: _____

Cell #2: _____

Home #: _____

Work #: _____

Email: _____

Household Members: _____

Name: _____

Address: _____

Cell #1: _____

Cell #2: _____

Home #: _____

Work #: _____

Email: _____

Household Members: _____

Name: _____

Address: _____

Cell #1: _____

Cell #2: _____

Home #: _____

Work #: _____

Email: _____

Household Members: _____

Name: _____

Address: _____

Cell #1: _____

Cell #2: _____

Home #: _____

Work #: _____

Email: _____

Household Members: _____

Name: _____

Address: _____

Cell #1: _____

Cell #2: _____

Home #: _____

Work #: _____

Email: _____

Household Members: _____

Name: _____

Address: _____

Cell #1: _____

Cell #2: _____

Home #: _____

Work #: _____

Email: _____

Household Members: _____



Name: _____

Address: _____

Cell #1: _____

Cell #2: _____

Home #: _____

Work #: _____

Email: _____

Household Members: _____

Name: _____

Address: _____

Cell #1: _____

Cell #2: _____

Home #: _____

Work #: _____

Email: _____

Household Members: _____

Name: _____

Address: _____

Cell #1: _____

Cell #2: _____

Home #: _____

Work #: _____

Email: _____

Household Members: _____

Name: _____

Address: _____

Cell #1: _____

Cell #2: _____

Home #: _____

Work #: _____

Email: _____

Household Members: _____

Name: _____

Address: _____

Cell #1: _____

Cell #2: _____

Home #: _____

Work #: _____

Email: _____

Household Members: _____

Name: _____

Address: _____

Cell #1: _____

Cell #2: _____

Home #: _____

Work #: _____

Email: _____

Household Members: _____

Building Your Network

Skills/Experience

Identify community members who may have skills or experiences that would be useful during an emergency. Fill in names and details as you go.

First Aid: _____

Search and Rescue: _____

Crisis Counseling: _____

Plumbing: _____

Electrical: _____

Firefighting: _____

Military Service: _____

Radio Operation: _____

Multilingual: _____

Coordinating and Organizing: _____

Survival/Outdoorsman: _____

Other: _____

Tools and Equipment

Identify tools and equipment community members have that may be useful during an emergency. Fill in names and details as you go.

First Aid Supplies: _____

Camping Supplies (Tent, Sleeping Bags, Chairs): _____

Chain Saw: _____

Generator: _____

Fire Extinguishers: _____

Camp Stove: _____

Radio: _____

Ladder: _____

Crow Bar: _____

Strong Rope/Paracord: _____

Flashlights: _____

Other: _____

Community Considerations

Identify community members who may need assistance during an emergency. This could range from having someone check in on them after a storm, needing assistance managing pets during an evacuation, needing transportation assistance, or needing communication assistance.

Before, during, and after a disaster it is important to remember to use your best personal judgment. Do not put yourself at greater risk for someone else unless you believe it is necessary. Sometimes it is more helpful to evacuate yourself and call for help, than risking your safety to evacuate another person. With this in mind, identify those in your network who may need additional assistance in the event of a disaster.

Name:

Considerations:

Name:

Considerations:

Name:

Considerations:

Name:

Considerations:

Disaster Resilience Network: Day Two Worksheet

Overview

Meeting Time: 90 minutes

For today's meeting you will need:

- Pencil/pen
- Day Two Worksheet

Plan Brainstorming:

With your group brainstorm ideas for a Community Emergency Preparedness Plan. At the end of the brainstorming session your ideas will be used to create a master plan for the whole community.

Communication Plan:

Come up with multiple methods of communication your community can utilize during a disaster.

Consider:

- How will a disaster impact communication?
- Does the communication method require electricity?
- How many community members have access to this method?

Care Plan

This chart visualizes the organization of the Disaster Resilience Network. As you assign roles within your community, fill in the chart.

Before, during, and after a disaster it is important to remember to use your best personal judgment. Do not put yourself at greater risk for someone else unless you believe it is necessary. Sometimes it is more helpful to evacuate yourself and call for help, than risking your safety to evacuate another person. With this in mind, identify those in your network who may need additional assistance in the event of a disaster.

Consider:

- Who may need assistance and what type?
- How can the community plan to accommodate these needs?

Reunification Plan:

Write down multiple locations where your community can reunify after a disaster. It is vital to plan for multiple reunification routes in case one becomes inaccessible.

Consider:

- The size of your community
- Your community's physical capabilities
- Potential hazards in the area

Reunification Point (within community boundaries):

Reunification Point (within community boundaries):

Reunification Point (outside of community boundaries):

Virtual Reunification Point:

Other:

Community Emergency Preparedness Plan

This section is for taking notes. The finalized community emergency preparedness plan will be emailed to the whole group by facilitator or community coordinator.

Scenario Game

Draw cards and work through the scenario with your group mates.

Scenario Notes:

This section of the worksheet is for taking notes on your scenario discussion.

Guiding Questions:

- Do you need immediate assistance?
- What resources do you have at your disposal?
- What can you do to support the community?

Lessons Learned

Discuss with your community members what you learned about your Community Disaster Resiliency Network from the scenario game.

Guiding Questions:

- How did you utilize the Disaster Resilience Network?
- What were the strengths of the network?
- Can any improvements be made to the network?