

Noticing documents

**Permit Nos. 21-104991-LB &
21-104989-LO**

City of Bellevue

Post Office Box 90012 Bellevue, Washington 98009-9012

Certification of Mailing

I, Sally King, certify that I am a U.S. citizen, over the age of eighteen (18), that I am competent, and that I have no interest in the proposal described in the attached notice.

I certify that on May 13, 2021, I placed in the City of Bellevue mail system, postage to be added by the City of Bellevue mailroom, an envelope addressed to every person shown on the attached mailing list or emailed and containing the notice attached and described here.

PAD: 21-104991-LB and 21-104989-LO

Project: Energize Eastside Bellevue North Segment

Planner: Heidi Bedwell

I certify under penalty of perjury under the laws of the State of Washington that the foregoing is true and correct.

Signature: *Sally King*

Printed Name: Sally King

Date: 5/13/21



Weekly Permit Bulletin

May 13, 2021

Providing official notice of land use applications, meetings, decisions, recommendations, hearings and appeals of land use decisions within the City of Bellevue

IMPORTANT INFORMATION

In order to slow the spread of the novel coronavirus (COVID-19) and minimize infections, Bellevue City Hall has been closed to public access until further notice. For more information <https://bellevuewa.gov/city-government/departments/development>

How to use this Bulletin

To learn more about a project:

- Click the name of the project to view digital plans.
- Submit online a request to review the project file <https://bellevuewa.gov/city-government/departments/city-clerks-office/public-records/development-services-records>
- Call the planner assigned to the project to make arrangements to review the project files. [Development Services Department Contacts](#)

To comment on a project:

- Send your comments in writing to the Development Services Department, and be sure to include your name and address.
- Comments will be accepted until the time a staff report is prepared for the decision or recommendation, with a minimum comment period of at least 14 days (30 days for shoreline projects).
- If you submit a written comment, we will send you a copy of the notice of decision or recommendation.

To appeal a permit decision:

- You must have filed a written comment expressing your concerns before the decision was made.
- Any appeal of a DSD decision to the Hearing Examiner must be received by the City Clerk's Office no later than 5 p.m. on the appeal deadline indicated on the notice. The appeal must include a written statement in the form described in LUC 20.35.250.A.2 together with an appeal notification form. [Link to Form](#)
- To file an appeal electronically please email to cityclerk@bellevuewa.gov and cc: hearingexaminer@bellevuewa.gov or mail to Bellevue City Hall, Attn: City Clerk, P.O. Box 90012, Bellevue WA 98009-9012
- An appeal of a shoreline decision is made to the State Shoreline Hearing Board, must be in writing, and must be filed within 21 days of the date the DSD decision is received by the State Department of Ecology (DOE). The DSD decision will be sent to DOE by the close of business on the date of this notice. For additional information regarding shoreline appeals, please call the Shore Hearings Board at 360-459-6327.

To receive the bulletin by email:

Access our city website at www.bellevuewa.gov and click on Permits/Land Use Development/ Public Notices and Participation/Weekly Permit Bulletins. Click Subscribe. From there you may register to receive the bulletin weekly. You will continue to receive the bulletin until you unsubscribe from this service.

How to Reach Us:

P.O. Box 90012
Bellevue, WA 98009-9012
425-452-6800

The Development Services Center is located on the lobby floor of Bellevue City Hall at 450 110th Ave NE.



GENERAL INFORMATION REGARDING USE OF OPTIONAL DNS PROCESS

When the SEPA field indicates a **Determination of Nonsignificance (DNS)** is expected, the optional DNS process is being used and a DNS is likely. This may be the only opportunity to comment on the environmental impacts of the proposal. The proposal may include mitigation measures under applicable codes, and the project review process may incorporate or require mitigation measures regardless of whether an Environmental Impact Statement (EIS) is prepared. The Threshold Determination will also be noticed in a subsequent issue of this Weekly Permit Bulletin. A copy of the subsequent Threshold Determination for the proposal may be obtained upon request.

Notice of Application

NOTICE OF APPLICATION

DASH Glendale

Location: 12600 NE 8th St.; 900 124th Ave NE

Subarea: Wilburton/NE 8th St.

File Number: 20-114270 AC

Description: Privately-initiated application for a site-specific amendment on two parcels totaling 7.5 acres from Multifamily-Medium (MF-M) to Neighborhood Mixed Use (NMU). The City Council recommended inclusion of this CPA in the 2021 Annual Comprehensive Plan Amendment Work Program.

SEPA: Determination of Non-Significance is expected. Refer to page one General Information Regarding Use of Optional DNS Process.

Minimum Comment Period Ends: May 27, 2021, 5 PM. Refer to page one for information on how to comment on a project.

Date of Application: September 15, 2020

Completeness Date: October 15, 2020

Applicant Contact: Chris Buchanan
206-459-7715, chrisb@dashhousing.org

Comprehensive Plan Amendment Planner:

Gwen Rousseau, grousseau@bellevuewa.gov

SEPA Planner: Heidi Bedwell, 425-452-4862

Planner Email: hbedwell@bellevuewa.gov

NOTICE OF APPLICATION

DeVita Residence Remodel & Addition Variance

Location: 3835 139th PI SE

Subarea: Eastgate

File Number: 21-107106-LS

Description: **Application for a Variance** to the Land Use Code for a proposal to reduce the required front yard setback from 20 feet to 6 feet to facilitate the location of a new garage addition.

Approvals Required: Land Use Code Variance approval and ancillary permits and approvals

SEPA: Exempt

Minimum Comment Period Ends: May 27, 2021, 5 PM. Refer to page one for information on how to comment on a project.

Date of Application: April 6, 2021

Completeness Date: April 28, 2021

Applicant: Thomas Wadkins, SMA

Applicant Contact: Carlos Sierra, SMA,
425-455-3693, thomas@sm-architects.net

Planner: David Wong, 425-452-4282

Planner Email: DWong@Bellevuewa.gov

NOTICE OF APPLICATION

Drollinger Residence

Location: 1250 West Lake Sammamish Parkway NE

Subarea: Northeast Bellevue

File Number: 21-104643-LO

Description: Application for Land Use approval of a Critical Areas Land Use Permit to replace a retaining wall, install a new retaining wall, install new grated-metal steps and install a new parking strip driveway with storage below. The proposed development will occur within a steep slope critical area, buffer and structure setback.

Approvals Required: Critical Areas Land Use Permit approval and ancillary permits and approvals

SEPA: Exempt

Minimum Comment Period Ends: May 27, 2021, 5 PM. Refer to page one for information on how to comment on a project.

Date of Application: March 4, 2021

Completeness Date: April 22, 2021

Applicant: Heidi Helgeson

Applicant Contact: Lisa Montalvo, H2D
Architecture + Design, 206-524-3734,
lisak@h2darchitects.com

Planner: Drew Folsom, 425-452-4441

Planner Email: dfolsom@bellevuewa.gov

NOTICE OF APPLICATION AND PUBLIC MEETING

[Energize Eastside Bellevue North Segment](#)

Location: Within PSE's existing transmission line corridor north of the Lakeside Substation (13615 SE 26th St) to the northern city limits (5755 140th Ave NE).

Subarea: Richards Valley, Southeast Bellevue, Wilburton/NE 8th St., Bel-Red Bridle Trails

File Number: 21-104991 LB and 21-104989 LO

Description: Conditional Use Permit and Critical Areas Land Use Permit for the North Bellevue Segment of the Energize Eastside project. Puget Sound Energy, Inc. (PSE) project includes a new substation in Bellevue ("Richards Creek substation") and the upgrade of 18 miles of two existing 115 kV transmission lines with 230 kV lines (collectively referred to as the "Energize Eastside") from Renton to Redmond. In Bellevue, PSE is proposing to apply for permits to construct the project in two phases. The first phase ("South Bellevue Segment"), included upgrading 3.3 miles (Bellevue Portion) of existing 115 kV lines with 230 kV lines between the Lakeside substation and the southern city limits of Bellevue and land use permits have been approved. The subject proposal for the North Bellevue Segment includes the replacement and upgrading of approximately 5.2 miles of existing 115 kV transmission lines with 230 kV lines north of the Lakeside substation to the northern city limits of Bellevue. This upgrade includes replacing existing wooden H-frame poles with steel monopoles in the existing transmission line corridor. Critical Areas (Steep Slopes, Wetlands, Streams and Habitat of Species of Local Importance) are located within the transmission line corridor.

Approvals Required: Conditional Use Permit approval Critical Areas Land Use Permit approval and ancillary permits and approvals

SEPA: A Final Environmental Impact Statement (FEIS) for the Project was prepared and released in March 2018 (File # 15-139122 LE). For more information about the Final EIS, see:

<http://www.energizeeastsideeis.org/>

Minimum Comment Period: May 27, 2021, 5 PM. Refer to page one for information on how to comment on a project. Note that comments may be submitted up until the Director's decision on the Critical Areas Land Use Permit is issued and recommendation on the project is prepared for the Hearing Examiner.

Public Meeting: The first required public meeting will be held as part of the EBCC regular monthly meetings. This courtesy hearing is scheduled for **Tuesday, June 1, 2021, 6:30 PM.**

The courtesy hearing will be held virtually via Zoom Webinar. Details on how to view the meeting and provide written and oral communication at the courtesy hearing will be provided on the published agenda and are found at <https://bellevue.legistar.com/Calendar.aspx>.

Date of Application: March 11, 2021

Completeness Date: April 8, 2021

Applicant: Puget Sound Energy

Applicant Contact: Bradley Strauch,
bradley.strauch@pse.com

Planner: Heidi Bedwell, 425-452-4862

Planner Email: hbedwell@bellevuewa.gov

NOTICE OF APPLICATION AND PUBLIC MEETING

[Bellevue 600 Phase 2](#)

Location: 600 108th Avenue NE

Subarea: Downtown Bellevue

File Number: 21-106968-LD

Description: Application for Design Review approval to construct a 31-story office tower with ground level active uses on property located at the corner of 108th Avenue NE and NE 6th Street (Transit Center). The total site area is 57,822 square feet (1.3 acres) and is known as Phase 2 of the recently approved 600 Bellevue Master Development Plan (20-101468-LP). The project includes six below-grade parking levels that will tie into the Phase 1 below grade parking garage, which is currently under construction.

Approximately 1,739 parking stalls are proposed for both phases of development, with 741 stalls proposed for Phase 2. Additional improvements include outdoor plaza space, a through-block pedestrian connection, landscaping, lighting and construction of a 30-foot wide section of the Downtown Pedestrian Corridor.

Approvals Required: Design Review approval and ancillary permits and approvals.

SEPA: Determination of Non-Significance is expected. Refer to page one General Information Regarding Use of Optional DNS Process.

Minimum Comment Period Ends: May 27, 2021, 5 PM. Refer to page one for information on how to comment on a project.

Public Meeting: May 18, 2021, 6 PM; Online only via Zoom link below.

Public Meeting Information: Join Zoom Meeting:

<https://cityofbellevue.zoom.us/j/92088472638>

Meeting ID: 920 8847 2638

Passcode: 589394

Dial-In by your location:

- +1 253 215 8782 US (Tacoma)
- +1 346 248 7799 US (Houston)
- +1 669 900 9128 US (San Jose)
- +1 301 715 8592 US (Washington DC)
- +1 312 626 6799 US (Chicago)
- +1 646 558 8656 US (New York)

Date of Application: April 5, 2021

Completeness Date: May 3, 2021

Applicant: Ian Kell, Seneca Group

Applicant Contact: Ben Spicer, NBBJ, 206-223-5555, bspicer@nbbj.com

Planner: Laurie Tyler, 425-452-2728

Planner Email: lyler@bellevuewa.gov

Notice of Decision

NOTICE OF DECISION

Eastgate Tree Removal

Location: 4005 151st Ave SE

Subarea: Newcastle

File Number: 20-114067-GJ

Description: Land Use review of a proposal to abate 10 hazardous trees from a steep slope critical area above 150th Ave SE. This permit application is to retroactively permit emergency

removals that occurred in late 2020 and early 2021.

Decision: Approval with Conditions

Concurrency Determination: N/A

SEPA: Determination of Non-Significance is issued. Refer to page one for how to appeal SEPA.

Appeal Period Ends: May 27, 2021, 5 PM.

Refer to page one for information on how to appeal a project.

Date of Application: September 9, 2020

Completeness Date: April 6, 2021

Notice of Application Date: April 15, 2021

Applicant Contact: Kyle Bush, 425-830-1292, kylebushinseattle@gmail.com

Planner: David Wong, 425-452-4282

Planner Email: DWong@Bellevuewa.gov

NOTICE OF RECOMMENDATION AND PUBLIC HEARING

Sunset North Lot 10 Rezone

Location: 3002 139th Ave SE

Subarea: Eastgate

File Number: 18-127169-LQ

Description: Land Use recommendation of a Rezone from Office Limited Business (OLB) to Eastgate Transit Oriented Development (EG-TOD); and clarification and/or modification regarding the applicability of Concomitant Zoning Agreements associated with the property.

Approvals Required: City Council approval following Hearing Examiner Recommendation, and ancillary permits and approvals.

Recommendation: Approval with Conditions

Concurrency Determination: N/A

SEPA: Determination of Non-Significance.

Current proposal is within the same scope as the previously approved Comprehensive Plan Amendment and is relying upon the final threshold DNS issued on February 12, 2015.

Virtual Public Hearing: June 3, 2021, 6 PM.

The public may participate in the hearing by either submitting written comments or by joining the hearing remotely to provide oral comments.

Submit written comments via email to hearingexaminer@bellevuewa.gov by 3:00 p.m. on Thursday, June 3, 2021. Click the following link to sign-up to provide oral testimony at the

public hearing: <https://bellevuewa.gov/hearing-examiner-public-hearing>. Sign-up closes at 3:00 p.m. on June 3, 2021.

Date of Application: October 11, 2018

Completeness Date: November 13, 2018

Notice of Application Date: December 13, 2018

Applicant: Sunset North, LLC

Applicant Contact: Jack McCullough,
McCullough, Hill, Leary, PS, 206-812-3388,
jack@mhseattle.com

Planner: Drew Folsom, 425-452-4441

Planner Email: dfolsom@bellevuewa.gov

NOTICE OF DECISION

[Shannon Home Occupancy Permit](#)

Location: 1306 159th SE, Bellevue, WA, 98008

Subarea: Southeast Bellevue

File Number: 21-106546-LH

Description: Approval of a Home Occupation Permit to establish Let's Go! Physical Therapy & Pilates business within the residence on a property zoned Single-Family Residential (R-5) District, pursuant to LUC 20.30N. The home occupation is proposed to operate between 6 AM-9 PM, with no non-resident employees and not more than six client visits per day.

Decision: Approval with Conditions

Concurrency Determination: N/A

SEPA: Exempt

Appeal Period Ends: May 27, 2021, 5 PM.
Refer to page one for information on how to appeal a project.

Date of Application: March 25, 2021

Completeness Date: April 6, 2021

Notice of Application Date: April 22, 2021

Applicant: Marilyn Shannon

Applicant Contact: Marilyn Shannon, Property Owner, (425) 577-7258, mdevries_22@yahoo.ca

Planner: Jordan Borst, 425-452-6997

Planner Email: jborst@bellevuewa.gov

Weekly Permit Bulletin Applicant Mailing List

May 13, 2021

Each of the following applicant contacts received documents electronically for the project noticed:

Chris Buchanan

DASH Glendale

21-114270-AC

chrisb@dashhousing.org

Kyle Bush

Eastgate Tree Removal

20-114067-GJ

kylebushinseattle@gmail.com

Scott Luchessa

City Light ROW Routine Vegetation Management

21-102118-LO

scott.luchessa@seattle.gov

Jack McCullough

Sunset North Lot 10 Rezone

18-127169-LQ

jack@mhseattle.com

Carlos Sierra

DeVita Residence Remodel & Addition Variance

21-107106-LS

thomas@sm-architects.net

Marilyn Shannon

Shannon Home Occupancy Permit

21-106546-LH

mdevries_22@yahoo.ca

Lisa Montalvo

Drollinger Residence

21-104643-LO

lisak@h2darchitects.com

Bradley Strauch

Energize Eastside Bellevue North Segment

21-104991-LB and 21-104989-LO

bradley.strauch@pse.com

Ben Spicer

Bellevue 600 Phase 2

21-106968-LD

bspicer@nbbj.com

From: [King, Sally](#)
To: bradley.strauch@pse.com
Cc: [Bedwell, Heidi](#)
Subject: City of Bellevue Notice of Application and Public Meeting
Date: Thursday, May 13, 2021 9:18:00 AM

You are receiving this email because you are the applicant contact for a notice that was published in the Weekly Permit Bulletin on May 13, 2021. If you have questions, please contact Heidi Bedwell.

NOTICE OF APPLICATION AND PUBLIC MEETING

[Energize Eastside Bellevue North Segment](#)

Location: Within PSE's existing transmission line corridor north of the Lakeside Substation (13615 SE 26th St) to the northern city limits (5755 140th Ave NE).

Subarea: Richards Valley, Southeast Bellevue, Wilburton/NE 8th St., Bel-Red Bridle Trails

File Number: 21-104991 LB and 21-104989 LO

Description: Conditional Use Permit and Critical Areas Land Use Permit for the North Bellevue Segment of the Energize Eastside project. Puget Sound Energy, Inc. (PSE) project includes a new substation in Bellevue ("Richards Creek substation") and the upgrade of 18 miles of two existing 115 kV transmission lines with 230 kV lines (collectively referred to as the "Energize Eastside") from Renton to Redmond. In Bellevue, PSE is proposing to apply for permits to construct the project in two phases. The first phase ("South Bellevue Segment"), included upgrading 3.3 miles (Bellevue Portion) of existing 115 kV lines with 230 kV lines between the Lakeside substation and the southern city limits of Bellevue and land use permits have been approved. The subject proposal for the North Bellevue Segment includes the replacement and upgrading of approximately 5.2 miles of existing 115 kV transmission lines with 230 kV lines north of the Lakeside substation to the northern city limits of Bellevue. This upgrade includes replacing existing wooden H-frame poles with steel monopoles in the existing transmission line corridor. Critical Areas (Steep Slopes, Wetlands, Streams and Habitat of Species of Local Importance) are located within the transmission line corridor.

Approvals Required: Conditional Use Permit approval Critical Areas Land Use Permit approval and ancillary permits and approvals

SEPA: A Final Environmental Impact Statement (FEIS) for the Project was prepared and released in March 2018 (File # 15-139122 LE). For more information about the Final EIS, see: <http://www.energizeeastsideeis.org/>

Minimum Comment Period: May 27, 2021, 5 PM. Refer to page one for information on how to comment on a project. Note that comments may be submitted up until the Director's decision on the Critical Areas Land Use Permit is issued and recommendation on the project is prepared for the Hearing Examiner.

Public Meeting: The first required public meeting will be held as part of the EBCC regular monthly meetings. This courtesy hearing is scheduled for **Tuesday, June 1, 2021, 6:30 PM**. The courtesy hearing will be held virtually via Zoom Webinar. Details on how to view the meeting and provide written and oral communication at the courtesy hearing will be provided on the published agenda and are found at <https://bellevue.legistar.com/Calendar.aspx>.

Date of Application: March 11, 2021

Completeness Date: April 8, 2021

Applicant: Puget Sound Energy

Applicant Contact: Bradley Strauch, bradley.strauch@pse.com

Planner: Heidi Bedwell, 425-452-4862

Planner Email: hbedwell@bellevuewa.gov

Sally King

Development Services

sking@bellevuewa.gov

development.bellevuewa.gov

PARCEL	ADDR_FULL	ZIP5	PLUS4	CTYNAME
672100120	1024 134TH AVE NE	98005	2718	BELLEVUE
672100135	1060 134TH AVE NE	98005	2718	BELLEVUE
672100140	1220 134TH AVE NE	98005	2720	BELLEVUE
3425059016	13204 SE 8TH PL	98005		BELLEVUE
2725059191	13424 NE 20TH ST	98005	2025	BELLEVUE
2225059292	13425 NE 27TH ST	98005	1805	BELLEVUE
2725059034	13427 NE 20TH ST	98005	2043	BELLEVUE
2725059234	13431 NE 20TH ST	98005	2010	BELLEVUE
2725059045	13431 NE 24TH ST	98005		BELLEVUE
2225059291	13431 NE 27TH ST	98005	1805	BELLEVUE
2725059334	13433 NE 20TH ST	98005	2024	BELLEVUE
2225059234	13436 NE 25TH ST	98005	1804	BELLEVUE
3425059010	13440 MAIN ST	98005	3799	BELLEVUE
2225059209	13440 NE 25TH ST	98005	1804	BELLEVUE
2225059036	13441 NE 25TH ST	98005	1803	BELLEVUE
2225059230	13445 NE 27TH PL	98005	1806	BELLEVUE
2225059231	13450 NE 27TH PL	98005	1807	BELLEVUE
2225059260	13455 NE 27TH PL	98005	1806	BELLEVUE
9538900010	13500 SE 24TH ST	98005	4043	BELLEVUE
5415700030	13508 NE 29TH PL	98005	1845	BELLEVUE
2225059273	13521 NE 30TH ST	98005	1809	BELLEVUE
1331700120	13540 NE 54TH PL	98005	1036	BELLEVUE
1331700010	13545 NE 54TH PL	98005	1037	BELLEVUE
1331700030	13549 NE 54TH PL	98005	1037	BELLEVUE
2225059283	13550 NE 24TH ST	98005	1832	BELLEVUE
1331700110	13550 NE 54TH PL	98005	1036	BELLEVUE
1331700040	13553 NE 54TH PL	98005	1037	BELLEVUE
672100160	13555 BEL RED RD	98005		BELLEVUE
672100176	13570 BEL RED RD	98005		BELLEVUE
1065500070	13600 NE 48TH PL	98005	1114	BELLEVUE
7701950080	13601 NE 34TH PL	98005	1470	BELLEVUE
2077700043	13601 SE 10TH ST	98005	3715	BELLEVUE
3425059017	13601 SE 7TH ST	98005	3735	BELLEVUE
1024059092	13602 SE 26TH ST	98005	4209	BELLEVUE
2806300070	13603 NE 36TH PL	98005	1411	BELLEVUE
9304400120	13604 NE 26TH PL	98005	1834	BELLEVUE
1896700090	13604 NE 28TH ST	98005	1841	BELLEVUE
7811220130	13604 SE 18TH ST	98005	4064	BELLEVUE
1065500080	13605 NE 48TH PL	98005	1113	BELLEVUE
1024059120	13605 SE 24TH ST	98005	4045	BELLEVUE
3425059036	13606 SE 7TH ST	98005	3709	BELLEVUE
2077700042	13607 SE 10TH ST	98005	3715	BELLEVUE
2806300160	13608 NE 36TH PL	98005	1412	BELLEVUE
3425059287	13608 SE 7TH ST	98005	3709	BELLEVUE
1896700020	13609 NE 28TH ST	98005	1860	BELLEVUE
2806300060	13609 NE 36TH PL	98005	1411	BELLEVUE
8669400110	13610 NE 40TH ST	98005	1427	BELLEVUE
2077700036	13610 SE 10TH ST	98005	3716	BELLEVUE
2225059272	13611 NE 30TH ST	98005	1810	BELLEVUE
1445500060	13611 NE 37TH PL	98005	1417	BELLEVUE
7811220040	13611 SE 20TH ST	98005	4047	BELLEVUE
1896700080	13612 NE 28TH ST	98005	1841	BELLEVUE
1445500050	13612 NE 37TH PL	98005	1418	BELLEVUE
7811220050	13612 SE 20TH ST	98005	4048	BELLEVUE
1024059065	13612 SE 26TH ST	98005	4209	BELLEVUE
2077700041	13613 SE 10TH ST	98005	3715	BELLEVUE
2077700035	13614 SE 10TH ST	98005	3716	BELLEVUE
1024059083	13615 SE 26TH ST	98005	4209	BELLEVUE
1896700030	13619 NE 28TH ST	98005	1860	BELLEVUE
2077700040	13619 SE 10TH ST	98005	3715	BELLEVUE
8669400130	13621 NE 42ND ST	98005	1101	BELLEVUE

1329000060	13623 NE 32ND PL	98005	1400	BELLEVUE
8669400140	13632 NE 42ND ST	98005	1102	BELLEVUE
8669400120	13633 NE 42ND ST	98005	1101	BELLEVUE
1024059119	13635 SE 24TH ST	98005	4045	BELLEVUE
2225059353	13640 NE 37TH PL	98005	1418	BELLEVUE
2225059352	13646 NE 37TH PL	98005	1418	BELLEVUE
1329000080	13647 NE 32ND PL	98005	1400	BELLEVUE
7701950070	13650 NE 34TH PL	98005	1470	BELLEVUE
1329000090	13659 NE 32ND PL	98005	1400	BELLEVUE
1024059114	13665 SE 24TH ST	98005	4045	BELLEVUE
7811210270	13700 SE 23RD LN	98005	4026	BELLEVUE
2225059159	13701 NE 32ND PL	98005	1401	BELLEVUE
7811210260	13710 SE 23RD LN	98005	4026	BELLEVUE
7811210250	13726 SE 23RD LN	98005	4026	BELLEVUE
7811210240	13730 SE 23RD LN	98005	4026	BELLEVUE
7811210230	13740 SE 23RD LN	98005	4026	BELLEVUE
7811210220	13750 SE 23RD LN	98005	4026	BELLEVUE
2725059009	1611 136TH PL NE	98005	2372	BELLEVUE
7811220120	1801 136TH PL SE	98005	4061	BELLEVUE
7811220110	1805 136TH PL SE	98005	4061	BELLEVUE
7811220100	1809 136TH PL SE	98005	4061	BELLEVUE
7811220090	1813 136TH PL SE	98005	4061	BELLEVUE
7811220080	1907 136TH PL SE	98005	4059	BELLEVUE
7811220070	1911 136TH PL SE	98005	4059	BELLEVUE
7811220060	1915 136TH PL SE	98005	4059	BELLEVUE
686050100	1990 134TH PL SE	98005	8063	BELLEVUE
686050040	2034 135TH PL SE	98005	4002	BELLEVUE
686050030	2060 135TH PL SE	98005	4002	BELLEVUE
686050020	2078 135TH PL SE	98005	4002	BELLEVUE
686050010	2096 135TH PL SE	98005	4002	BELLEVUE
7811210160	2103 138TH AVE SE	98005	4017	BELLEVUE
7811210171	2107 138TH AVE SE	98005	4017	BELLEVUE
7811210180	2111 138TH AVE SE	98005	4017	BELLEVUE
7811210190	2117 138TH AVE SE	98005	4017	BELLEVUE
9538900070	2200 135TH PL SE	98005	4074	BELLEVUE
7811210200	2201 138TH AVE SE	98005	4019	BELLEVUE
9538900060	2208 135TH PL SE	98005	4074	BELLEVUE
7811210210	2213 138TH AVE SE	98005	4019	BELLEVUE
9538900050	2214 135TH PL SE	98005	4074	BELLEVUE
9538900040	2220 135TH PL SE	98005	4074	BELLEVUE
9538900030	2230 135TH PL SE	98005	4074	BELLEVUE
9538900020	2240 135TH PL SE	98005	4074	BELLEVUE
514500005	2405 137TH AVE SE	98005	4053	BELLEVUE
514500010	2413 137TH AVE SE	98005	4053	BELLEVUE
514500015	2419 137TH AVE SE	98005	4053	BELLEVUE
514500020	2427 137TH AVE SE	98005	4053	BELLEVUE
514500025	2435 137TH AVE SE	98005	4053	BELLEVUE
514500030	2443 137TH AVE SE	98005	4053	BELLEVUE
514500035	2451 137TH AVE SE	98005	4053	BELLEVUE
514500040	2457 137TH AVE SE	98005	4053	BELLEVUE
3791000030	3008 135TH AVE NE	98005	1855	BELLEVUE
3791000090	3009 137TH AVE NE	98005	1849	BELLEVUE
3791000080	3023 137TH AVE NE	98005	1849	BELLEVUE
3791000040	3024 135TH AVE NE	98005	1855	BELLEVUE
3791000050	3036 135TH AVE NE	98005	1855	BELLEVUE
3791000070	3041 137TH AVE NE	98005	1849	BELLEVUE
3791000060	3049 137TH AVE NE	98005	1849	BELLEVUE
2225059156	3058 135TH AVE NE	98005	1855	BELLEVUE
627100100	3839 136TH AVE NE	98005	1439	BELLEVUE
627100010	3851 136TH AVE NE	98005	1439	BELLEVUE
8669400200	4265 137TH AVE NE	98005	1123	BELLEVUE
8669400210	4277 137TH AVE NE	98005	1123	BELLEVUE

8669400220	4285 137TH AVE NE	98005	1123	BELLEVUE
8669400230	4407 137TH AVE NE	98005	1125	BELLEVUE
8669400240	4421 137TH AVE NE	98005	1125	BELLEVUE
8669400250	4433 137TH AVE NE	98005	1125	BELLEVUE
8669400260	4439 137TH AVE NE	98005	1125	BELLEVUE
8669400270	4615 137TH AVE NE	98005	1141	BELLEVUE
8669400280	4633 137TH AVE NE	98005	1141	BELLEVUE
8669400290	4649 137TH AVE NE	98005	1141	BELLEVUE
1525059160	5269 140TH AVE NE	98005	1024	BELLEVUE
1525059156	5273 140TH AVE NE	98005	1024	BELLEVUE
1525059182	5277 140TH AVE NE	98005	1024	BELLEVUE
1525059247	5755 140TH AVE NE	98005	1018	BELLEVUE
672100111	833 136TH AVE NE	98005	3419	BELLEVUE
672100112	841 136TH AVE NE	98005	3419	BELLEVUE
672100113	849 136TH AVE NE	98005	3419	BELLEVUE
672100115	857 136TH AVE NE	98005	3419	BELLEVUE
7811220560				BELLEVUE
760580TRCT				BELLEVUE
7605800160				BELLEVUE
7605800150				BELLEVUE
2725059062				BELLEVUE
207770UNKN				BELLEVUE
1525059269				BELLEVUE
1329000100				BELLEVUE
1329000070				BELLEVUE
1024059130				BELLEVUE
1024059089				BELLEVUE
672100095				BELLEVUE
324059122				BELLEVUE
324059066				BELLEVUE
324059047				BELLEVUE
324059009				BELLEVUE

Name	Address	City	State	Zip code
Owner/Resident	13841 BEL RED RD	BELLEVUE	WA	98005
Owner/Resident	1790 RICHARDS RD	BELLEVUE	WA	98005
Owner/Resident	625 131ST AVE NE	BELLEVUE	WA	98005
Owner/Resident	100 130TH AVE NE	BELLEVUE	WA	98005
Owner/Resident	1001 142ND AVE SE	BELLEVUE	WA	98007
Owner/Resident	1005 142ND AVE SE	BELLEVUE	WA	98007
Owner/Resident	1006 140TH AVE SE	BELLEVUE	WA	98005
Owner/Resident	1006 142ND AVE SE	BELLEVUE	WA	98007
Owner/Resident	1009 142ND AVE SE	BELLEVUE	WA	98007
Owner/Resident	1010 140TH AVE SE	BELLEVUE	WA	98005
Owner/Resident	1011 132ND AVE NE	BELLEVUE	WA	98005
Owner/Resident	1013 142ND AVE SE	BELLEVUE	WA	98007
Owner/Resident	1017 142ND AVE SE	BELLEVUE	WA	98007
Owner/Resident	1018 140TH AVE SE	BELLEVUE	WA	98005
Owner/Resident	102 129TH AVE NE	BELLEVUE	WA	98005
Owner/Resident	102 131ST AVE NE	BELLEVUE	WA	98005
Owner/Resident	1022 140TH AVE SE	BELLEVUE	WA	98005
Owner/Resident	1024 134TH AVE NE	BELLEVUE	WA	98005
Owner/Resident	1025 134TH AVE NE	BELLEVUE	WA	98005
Owner/Resident	1027 140TH AVE SE	BELLEVUE	WA	98005
Owner/Resident	1033 134TH AVE NE	BELLEVUE	WA	98005
Owner/Resident	104 130TH AVE SE	BELLEVUE	WA	98005
Owner/Resident	1040 134TH AVE NE	BELLEVUE	WA	98005
Owner/Resident	1041 134TH AVE NE	BELLEVUE	WA	98005
Owner/Resident	1049 134TH AVE NE	BELLEVUE	WA	98005
Owner/Resident	1055 134TH AVE NE	BELLEVUE	WA	98005
Owner/Resident	1057 134TH AVE NE	BELLEVUE	WA	98005
Owner/Resident	106 130TH AVE NE	BELLEVUE	WA	98005
Owner/Resident	106 136TH AVE SE	BELLEVUE	WA	98005
Owner/Resident	1060 134TH AVE NE	BELLEVUE	WA	98005
Owner/Resident	108 130TH PL NE	BELLEVUE	WA	98005
Owner/Resident	1095 132ND AVE NE	BELLEVUE	WA	98005
Owner/Resident	1108 140TH AVE SE	BELLEVUE	WA	98005

Owner/Resident	112 130TH AVE SE	BELLEVUE	WA	98005
Owner/Resident	1122 140TH AVE SE	BELLEVUE	WA	98005
Owner/Resident	1130 140TH AVE SE	BELLEVUE	WA	98005
Owner/Resident	1132 134TH AVE NE	BELLEVUE	WA	98005
Owner/Resident	114 130TH PL NE	BELLEVUE	WA	98005
Owner/Resident	114 131ST AVE NE	BELLEVUE	WA	98005
Owner/Resident	1146 140TH AVE SE	BELLEVUE	WA	98005
Owner/Resident	1158 140TH AVE SE	BELLEVUE	WA	98005
Owner/Resident	116 129TH AVE NE	BELLEVUE	WA	98005
Owner/Resident	118 130TH AVE NE	BELLEVUE	WA	98005
Owner/Resident	12 129TH AVE SE	BELLEVUE	WA	98005
Owner/Resident	12 130TH AVE SE	BELLEVUE	WA	98005
Owner/Resident	120 130TH AVE NE	BELLEVUE	WA	98005
Owner/Resident	120 130TH AVE SE	BELLEVUE	WA	98005
Owner/Resident	120 130TH PL NE	BELLEVUE	WA	98005
Owner/Resident	1200 134TH AVE NE	BELLEVUE	WA	98005
Owner/Resident	1202 132ND AVE NE	BELLEVUE	WA	98005
Owner/Resident	1202 134TH AVE NE	BELLEVUE	WA	98005
Owner/Resident	1205 134TH AVE NE	BELLEVUE	WA	98005
Owner/Resident	1215 134TH AVE NE	BELLEVUE	WA	98005
Owner/Resident	1215 145TH PL SE	BELLEVUE	WA	98007
Owner/Resident	1220 134TH AVE NE	BELLEVUE	WA	98005
Owner/Resident	1225 134TH AVE NE	BELLEVUE	WA	98005
Owner/Resident	123 130TH PL NE	BELLEVUE	WA	98005
Owner/Resident	1235 134TH AVE NE	BELLEVUE	WA	98005
Owner/Resident	1249 145TH PL SE	BELLEVUE	WA	98007
Owner/Resident	126 129TH AVE NE	BELLEVUE	WA	98005
Owner/Resident	12805 NE 8TH ST	BELLEVUE	WA	98005
Owner/Resident	12814 NE 5TH PL	BELLEVUE	WA	98005
Owner/Resident	12818 NE 4TH PL	BELLEVUE	WA	98005
Owner/Resident	12819 NE 5TH PL	BELLEVUE	WA	98005
Owner/Resident	12820 NE 8TH ST	BELLEVUE	WA	98005
Owner/Resident	12824 SE 3RD ST	BELLEVUE	WA	98005
Owner/Resident	12826 NE 5TH PL	BELLEVUE	WA	98005

Owner/Resident	12827 SE 4TH ST	BELLEVUE	WA	98005
Owner/Resident	12829 SE 2ND ST	BELLEVUE	WA	98005
Owner/Resident	12830 SE 3RD ST	BELLEVUE	WA	98005
Owner/Resident	12830 SE 4TH ST	BELLEVUE	WA	98005
Owner/Resident	12831 SE 3RD ST	BELLEVUE	WA	98005
Owner/Resident	12832 SE 2ND ST	BELLEVUE	WA	98005
Owner/Resident	12832 SE 4TH PL	BELLEVUE	WA	98005
Owner/Resident	12837 SE 4TH ST	BELLEVUE	WA	98005
Owner/Resident	12840 SE 2ND ST	BELLEVUE	WA	98005
Owner/Resident	12840 SE 3RD ST	BELLEVUE	WA	98005
Owner/Resident	12840 SE 4TH ST	BELLEVUE	WA	98005
Owner/Resident	12854 NE 8TH ST	BELLEVUE	WA	98005
Owner/Resident	12902 NE 1ST ST	BELLEVUE	WA	98005
Owner/Resident	12902 SE 7TH PL	BELLEVUE	WA	98005
Owner/Resident	12903 SE 1ST ST	BELLEVUE	WA	98005
Owner/Resident	12905 SE 4TH PL	BELLEVUE	WA	98005
Owner/Resident	12907 SE 7TH PL	BELLEVUE	WA	98005
Owner/Resident	12911 SE 1ST ST	BELLEVUE	WA	98005
Owner/Resident	12911 SE 4TH PL	BELLEVUE	WA	98005
Owner/Resident	12911 SE 7TH PL	BELLEVUE	WA	98005
Owner/Resident	12914 SE 5TH ST	BELLEVUE	WA	98005
Owner/Resident	12914 SE 7TH PL	BELLEVUE	WA	98005
Owner/Resident	12915 SE 5TH ST	BELLEVUE	WA	98005
Owner/Resident	12915 SE 7TH PL	BELLEVUE	WA	98005
Owner/Resident	12917 SE 4TH PL	BELLEVUE	WA	98005
Owner/Resident	12918 SE 5TH PL	BELLEVUE	WA	98005
Owner/Resident	12918 SE 6TH PL	BELLEVUE	WA	98005
Owner/Resident	12920 SE 5TH ST	BELLEVUE	WA	98005
Owner/Resident	12921 SE 5TH ST	BELLEVUE	WA	98005
Owner/Resident	12922 SE 5TH PL	BELLEVUE	WA	98005
Owner/Resident	12922 SE 6TH PL	BELLEVUE	WA	98005
Owner/Resident	12922 SE 7TH PL	BELLEVUE	WA	98005
Owner/Resident	12923 SE 5TH PL	BELLEVUE	WA	98005
Owner/Resident	12923 SE 6TH PL	BELLEVUE	WA	98005

Owner/Resident	12926 SE 5TH PL	BELLEVUE	WA	98005
Owner/Resident	12926 SE 6TH PL	BELLEVUE	WA	98005
Owner/Resident	12927 SE 5TH PL	BELLEVUE	WA	98005
Owner/Resident	12927 SE 6TH PL	BELLEVUE	WA	98005
Owner/Resident	12927 SE 7TH PL	BELLEVUE	WA	98005
Owner/Resident	12928 SE 7TH PL	BELLEVUE	WA	98005
Owner/Resident	12951 NE 9TH ST	BELLEVUE	WA	98005
Owner/Resident	12954 NE 9TH ST	BELLEVUE	WA	98005
Owner/Resident	130 129TH AVE NE	BELLEVUE	WA	98005
Owner/Resident	130 130TH AVE SE	BELLEVUE	WA	98005
Owner/Resident	130 130TH PL NE	BELLEVUE	WA	98005
Owner/Resident	130 131ST AVE NE	BELLEVUE	WA	98005
Owner/Resident	13000 NE 20TH ST	BELLEVUE	WA	98005
Owner/Resident	13001 NE 1ST ST	BELLEVUE	WA	98005
Owner/Resident	13002 NE 3RD ST	BELLEVUE	WA	98005
Owner/Resident	13003 NE 3RD PL	BELLEVUE	WA	98005
Owner/Resident	13004 NE 1ST ST	BELLEVUE	WA	98005
Owner/Resident	13004 NE 3RD PL	BELLEVUE	WA	98005
Owner/Resident	13005 NE 3RD PL	BELLEVUE	WA	98005
Owner/Resident	13006 NE 3RD PL	BELLEVUE	WA	98005
Owner/Resident	13008 NE 3RD ST	BELLEVUE	WA	98005
Owner/Resident	13011 NE 1ST ST	BELLEVUE	WA	98005
Owner/Resident	13012 NE 1ST ST	BELLEVUE	WA	98005
Owner/Resident	13012 SE 4TH PL	BELLEVUE	WA	98005
Owner/Resident	13014 NE 10TH ST	BELLEVUE	WA	98005
Owner/Resident	13017 NE 1ST ST	BELLEVUE	WA	98005
Owner/Resident	13018 NE 1ST ST	BELLEVUE	WA	98005
Owner/Resident	13019 NE 10TH ST	BELLEVUE	WA	98005
Owner/Resident	13020 NE 3RD ST	BELLEVUE	WA	98005
Owner/Resident	13022 NE 10TH ST	BELLEVUE	WA	98005
Owner/Resident	13025 NE 10TH ST	BELLEVUE	WA	98005
Owner/Resident	13025 NE 1ST ST	BELLEVUE	WA	98005
Owner/Resident	13025 SE 8TH ST	BELLEVUE	WA	98005
Owner/Resident	13026 NE 1ST ST	BELLEVUE	WA	98005

Owner/Resident	13030 NE 10TH ST	BELLEVUE	WA	98005
Owner/Resident	13030 NE 8TH ST	BELLEVUE	WA	98005
Owner/Resident	13031 NE 10TH ST	BELLEVUE	WA	98005
Owner/Resident	13031 NE 1ST ST	BELLEVUE	WA	98005
Owner/Resident	13035 NE 1ST ST	BELLEVUE	WA	98005
Owner/Resident	13036 NE 1ST ST	BELLEVUE	WA	98005
Owner/Resident	13037 BEL RED RD	BELLEVUE	WA	98005
Owner/Resident	13037 NE 10TH ST	BELLEVUE	WA	98005
Owner/Resident	13038 NE 10TH ST	BELLEVUE	WA	98005
Owner/Resident	13038 NE 8TH ST	BELLEVUE	WA	98005
Owner/Resident	13039 NE 1ST ST	BELLEVUE	WA	98005
Owner/Resident	13040 NE 10TH ST	BELLEVUE	WA	98005
Owner/Resident	13041 BEL RED RD	BELLEVUE	WA	98005
Owner/Resident	13042 NE 8TH ST	BELLEVUE	WA	98005
Owner/Resident	13043 NE 1ST ST	BELLEVUE	WA	98005
Owner/Resident	13110 NE 25TH PL	BELLEVUE	WA	98005
Owner/Resident	13119 NE 25TH PL	BELLEVUE	WA	98005
Owner/Resident	1312 139TH AVE NE	BELLEVUE	WA	98005
Owner/Resident	13120 BEL RED RD	BELLEVUE	WA	98005
Owner/Resident	13120 NE 25TH PL	BELLEVUE	WA	98005
Owner/Resident	13126 NE 25TH PL	BELLEVUE	WA	98005
Owner/Resident	13130 NE 26TH LN	BELLEVUE	WA	98005
Owner/Resident	13133 BEL RED RD	BELLEVUE	WA	98005
Owner/Resident	13200 BEL RED RD	BELLEVUE	WA	98005
Owner/Resident	13201 BEL RED RD	BELLEVUE	WA	98005
Owner/Resident	13201 NE SPRING BLVD	BELLEVUE	WA	98005
Owner/Resident	13203 NE 10TH PL	BELLEVUE	WA	98005
Owner/Resident	13204 SE 8TH PL	BELLEVUE	WA	98005
Owner/Resident	13208 NE 54TH PL	BELLEVUE	WA	98005
Owner/Resident	13210 BEL RED RD	BELLEVUE	WA	98005
Owner/Resident	13210 NE 10TH PL	BELLEVUE	WA	98005
Owner/Resident	13210 NE 24TH ST	BELLEVUE	WA	98005
Owner/Resident	13211 NE 10TH PL	BELLEVUE	WA	98005
Owner/Resident	13211 NE 54TH PL	BELLEVUE	WA	98005

Owner/Resident	13212 BEL RED RD	BELLEVUE	WA	98005
Owner/Resident	13215 NE 55TH PL	BELLEVUE	WA	98005
Owner/Resident	13215 SE 30TH ST	BELLEVUE	WA	98005
Owner/Resident	13216 NE 54TH PL	BELLEVUE	WA	98005
Owner/Resident	13217 NE 54TH PL	BELLEVUE	WA	98005
Owner/Resident	13219 NE 10TH PL	BELLEVUE	WA	98005
Owner/Resident	13219 NE 20TH ST	BELLEVUE	WA	98005
Owner/Resident	13220 NE 24TH ST	BELLEVUE	WA	98005
Owner/Resident	13220 NE 47TH ST	BELLEVUE	WA	98005
Owner/Resident	13220 NE 55TH PL	BELLEVUE	WA	98005
Owner/Resident	13221 SE 26TH ST	BELLEVUE	WA	98005
Owner/Resident	13222 SE 30TH ST	BELLEVUE	WA	98005
Owner/Resident	13224 NE 10TH PL	BELLEVUE	WA	98005
Owner/Resident	13225 NE 47TH ST	BELLEVUE	WA	98005
Owner/Resident	13226 NE 40TH ST	BELLEVUE	WA	98005
Owner/Resident	13227 NE 10TH PL	BELLEVUE	WA	98005
Owner/Resident	13228 NE 36TH ST	BELLEVUE	WA	98005
Owner/Resident	13230 NE 24TH ST	BELLEVUE	WA	98005
Owner/Resident	13230 NE 40TH ST	BELLEVUE	WA	98005
Owner/Resident	13230 NE 55TH PL	BELLEVUE	WA	98005
Owner/Resident	13230 SE 32ND ST	BELLEVUE	WA	98005
Owner/Resident	13231 NE 40TH ST	BELLEVUE	WA	98005
Owner/Resident	13231 NE 50TH ST	BELLEVUE	WA	98005
Owner/Resident	13232 NE 36TH ST	BELLEVUE	WA	98005
Owner/Resident	13233 NE 36TH ST	BELLEVUE	WA	98005
Owner/Resident	13234 NE 40TH ST	BELLEVUE	WA	98005
Owner/Resident	13235 NE 20TH ST	BELLEVUE	WA	98005
Owner/Resident	13236 NE 10TH PL	BELLEVUE	WA	98005
Owner/Resident	13240 NE 40TH ST	BELLEVUE	WA	98005
Owner/Resident	13240 NE 47TH ST	BELLEVUE	WA	98005
Owner/Resident	13240 NE 55TH PL	BELLEVUE	WA	98005
Owner/Resident	13241 NE 20TH ST	BELLEVUE	WA	98005
Owner/Resident	13242 NE 40TH ST	BELLEVUE	WA	98005
Owner/Resident	13244 NE 40TH ST	BELLEVUE	WA	98005

Owner/Resident	13245 NE 47TH ST	BELLEVUE	WA	98005
Owner/Resident	13250 NE 40TH ST	BELLEVUE	WA	98005
Owner/Resident	13250 NE 55TH PL	BELLEVUE	WA	98005
Owner/Resident	13252 NE 47TH ST	BELLEVUE	WA	98005
Owner/Resident	13263 NE 20TH ST	BELLEVUE	WA	98005
Owner/Resident	13266 NE 47TH ST	BELLEVUE	WA	98005
Owner/Resident	13285 NE 20TH ST	BELLEVUE	WA	98005
Owner/Resident	13288 NE SPRING BLVD	BELLEVUE	WA	98005
Owner/Resident	133 131ST AVE NE	BELLEVUE	WA	98005
Owner/Resident	13300 NE 20TH ST	BELLEVUE	WA	98005
Owner/Resident	13300 SE 30TH ST	BELLEVUE	WA	98005
Owner/Resident	13301 NE 61ST ST	KIRKLAND	WA	98033
Owner/Resident	13301 SE 26TH ST	BELLEVUE	WA	98005
Owner/Resident	13303 NE 51ST PL	BELLEVUE	WA	98005
Owner/Resident	13304 NE 45TH ST	BELLEVUE	WA	98005
Owner/Resident	13305 NE 51ST PL	BELLEVUE	WA	98005
Owner/Resident	13306 NE 51ST PL	BELLEVUE	WA	98005
Owner/Resident	13306 SE 30TH ST	BELLEVUE	WA	98005
Owner/Resident	13312 NE 51ST PL	BELLEVUE	WA	98005
Owner/Resident	13312 SE 30TH ST	BELLEVUE	WA	98005
Owner/Resident	13315 NE 61ST ST	KIRKLAND	WA	98033
Owner/Resident	13328 NE 55TH PL	BELLEVUE	WA	98005
Owner/Resident	13330 NE 61ST ST	KIRKLAND	WA	98033
Owner/Resident	13330 SE 30TH ST	BELLEVUE	WA	98005
Owner/Resident	13332 NE 55TH PL	BELLEVUE	WA	98005
Owner/Resident	13333 BEL RED RD	BELLEVUE	WA	98005
Owner/Resident	13333 NE 50TH ST	BELLEVUE	WA	98005
Owner/Resident	13333 NE 61ST ST	KIRKLAND	WA	98033
Owner/Resident	13336 NE 55TH PL	BELLEVUE	WA	98005
Owner/Resident	13343 BEL RED RD	BELLEVUE	WA	98005
Owner/Resident	13350 NE 61ST ST	KIRKLAND	WA	98033
Owner/Resident	13350 SE 26TH ST	BELLEVUE	WA	98005
Owner/Resident	13353 BEL RED RD	BELLEVUE	WA	98005
Owner/Resident	13353 NE 61ST ST	KIRKLAND	WA	98033

Owner/Resident	13355 NE 50TH ST	BELLEVUE	WA	98005
Owner/Resident	134 130TH AVE NE	BELLEVUE	WA	98005
Owner/Resident	134 130TH PL NE	BELLEVUE	WA	98005
Owner/Resident	13400 NE 20TH ST	BELLEVUE	WA	98005
Owner/Resident	13400 SE 30TH ST	BELLEVUE	WA	98005
Owner/Resident	13401 BEL RED RD	BELLEVUE	WA	98005
Owner/Resident	13401 NE 12TH PL	BELLEVUE	WA	98005
Owner/Resident	13401 NE 50TH ST	BELLEVUE	WA	98005
Owner/Resident	13402 NE 12TH PL	BELLEVUE	WA	98005
Owner/Resident	13403 NE 33RD LN	BELLEVUE	WA	98005
Owner/Resident	13403 NE 47TH ST	BELLEVUE	WA	98005
Owner/Resident	13404 NE 28TH ST	BELLEVUE	WA	98005
Owner/Resident	13404 NE 51ST PL	BELLEVUE	WA	98005
Owner/Resident	13404 SE 32ND ST	BELLEVUE	WA	98005
Owner/Resident	13405 SE 30TH ST	BELLEVUE	WA	98005
Owner/Resident	13406 NE 33RD LN	BELLEVUE	WA	98005
Owner/Resident	13406 NE 36TH ST	BELLEVUE	WA	98005
Owner/Resident	13406 NE 37TH PL	BELLEVUE	WA	98005
Owner/Resident	13406 NE 45TH ST	BELLEVUE	WA	98005
Owner/Resident	13407 NE 20TH ST	BELLEVUE	WA	98005
Owner/Resident	13407 NE 37TH PL	BELLEVUE	WA	98005
Owner/Resident	13408 NE 12TH PL	BELLEVUE	WA	98005
Owner/Resident	13408 NE 47TH ST	BELLEVUE	WA	98005
Owner/Resident	13410 NE 33RD LN	BELLEVUE	WA	98005
Owner/Resident	13410 NE 36TH PL	BELLEVUE	WA	98005
Owner/Resident	13410 NE 51ST PL	BELLEVUE	WA	98005
Owner/Resident	13411 NE 20TH ST	BELLEVUE	WA	98005
Owner/Resident	13411 NE 28TH ST	BELLEVUE	WA	98005
Owner/Resident	13411 NE 36TH ST	BELLEVUE	WA	98005
Owner/Resident	13411 NE 38TH PL	BELLEVUE	WA	98005
Owner/Resident	13412 NE 36TH PL	BELLEVUE	WA	98005
Owner/Resident	13412 NE 37TH PL	BELLEVUE	WA	98005
Owner/Resident	13413 NE 27TH ST	BELLEVUE	WA	98005
Owner/Resident	13413 NE 32ND LN	BELLEVUE	WA	98005

Owner/Resident	13413 NE 36TH PL	BELLEVUE	WA	98005
Owner/Resident	13413 NE 37TH PL	BELLEVUE	WA	98005
Owner/Resident	13415 NE 32ND LN	BELLEVUE	WA	98005
Owner/Resident	13415 NE 33RD LN	BELLEVUE	WA	98005
Owner/Resident	13415 NE 50TH ST	BELLEVUE	WA	98005
Owner/Resident	13416 NE 33RD LN	BELLEVUE	WA	98005
Owner/Resident	13417 NE 20TH ST	BELLEVUE	WA	98005
Owner/Resident	13417 NE 32ND LN	BELLEVUE	WA	98005
Owner/Resident	13417 SE 27TH PL	BELLEVUE	WA	98005
Owner/Resident	13418 NE 37TH PL	BELLEVUE	WA	98005
Owner/Resident	13419 NE 20TH ST	BELLEVUE	WA	98005
Owner/Resident	13419 NE 27TH ST	BELLEVUE	WA	98005
Owner/Resident	13419 NE 33RD LN	BELLEVUE	WA	98005
Owner/Resident	13419 NE 36TH PL	BELLEVUE	WA	98005
Owner/Resident	13419 NE 37TH PL	BELLEVUE	WA	98005
Owner/Resident	13419 NE 50TH ST	BELLEVUE	WA	98005
Owner/Resident	13420 NE 12TH PL	BELLEVUE	WA	98005
Owner/Resident	13420 NE 36TH PL	BELLEVUE	WA	98005
Owner/Resident	13420 NE 36TH ST	BELLEVUE	WA	98005
Owner/Resident	13421 NE 20TH ST	BELLEVUE	WA	98005
Owner/Resident	13421 NE 36TH ST	BELLEVUE	WA	98005
Owner/Resident	13421 NE 38TH PL	BELLEVUE	WA	98005
Owner/Resident	13421 NE 47TH ST	BELLEVUE	WA	98005
Owner/Resident	13422 NE 47TH ST	BELLEVUE	WA	98005
Owner/Resident	13422 NE 54TH PL	BELLEVUE	WA	98005
Owner/Resident	13424 NE 20TH ST	BELLEVUE	WA	98005
Owner/Resident	13424 NE 30TH ST	BELLEVUE	WA	98005
Owner/Resident	13424 NE 45TH ST	BELLEVUE	WA	98005
Owner/Resident	13424 NE 51ST PL	BELLEVUE	WA	98005
Owner/Resident	13425 NE 27TH ST	BELLEVUE	WA	98005
Owner/Resident	13425 NE 50TH ST	BELLEVUE	WA	98005
Owner/Resident	13426 NE 25TH ST	BELLEVUE	WA	98005
Owner/Resident	13426 NE 36TH ST	BELLEVUE	WA	98005
Owner/Resident	13427 NE 12TH PL	BELLEVUE	WA	98005

Owner/Resident	13427 NE 20TH ST	BELLEVUE	WA	98005
Owner/Resident	13427 NE 36TH PL	BELLEVUE	WA	98005
Owner/Resident	13427 NE SPRING BLVD	BELLEVUE	WA	98005
Owner/Resident	13427 SE 27TH PL	BELLEVUE	WA	98005
Owner/Resident	13428 NE 12TH PL	BELLEVUE	WA	98005
Owner/Resident	13430 SE 24TH ST	BELLEVUE	WA	98005
Owner/Resident	13431 NE 20TH ST	BELLEVUE	WA	98005
Owner/Resident	13431 NE 24TH ST	BELLEVUE	WA	98005
Owner/Resident	13431 NE 27TH ST	BELLEVUE	WA	98005
Owner/Resident	13431 NE 36TH ST	BELLEVUE	WA	98005
Owner/Resident	13431 NE 47TH ST	BELLEVUE	WA	98005
Owner/Resident	13432 NE 25TH ST	BELLEVUE	WA	98005
Owner/Resident	13432 NE 36TH PL	BELLEVUE	WA	98005
Owner/Resident	13433 NE 20TH ST	BELLEVUE	WA	98005
Owner/Resident	13433 NE 45TH ST	BELLEVUE	WA	98005
Owner/Resident	13433 SE 30TH ST	BELLEVUE	WA	98005
Owner/Resident	13434 NE 45TH ST	BELLEVUE	WA	98005
Owner/Resident	13434 NE 47TH ST	BELLEVUE	WA	98005
Owner/Resident	13434 NE 54TH PL	BELLEVUE	WA	98005
Owner/Resident	13434 SE 27TH PL	BELLEVUE	WA	98005
Owner/Resident	13435 NE 27TH PL	BELLEVUE	WA	98005
Owner/Resident	13435 NE 30TH ST	BELLEVUE	WA	98005
Owner/Resident	13435 NE 47TH ST	BELLEVUE	WA	98005
Owner/Resident	13436 NE 25TH ST	BELLEVUE	WA	98005
Owner/Resident	13436 NE 30TH ST	BELLEVUE	WA	98005
Owner/Resident	13436 NE 36TH ST	BELLEVUE	WA	98005
Owner/Resident	13436 NE 47TH ST	BELLEVUE	WA	98005
Owner/Resident	13436 SE 30TH ST	BELLEVUE	WA	98005
Owner/Resident	13438 NE 54TH PL	BELLEVUE	WA	98005
Owner/Resident	13439 NE 25TH ST	BELLEVUE	WA	98005
Owner/Resident	13439 NE 30TH ST	BELLEVUE	WA	98005
Owner/Resident	13440 MAIN ST	BELLEVUE	WA	98005
Owner/Resident	13440 NE 25TH ST	BELLEVUE	WA	98005
Owner/Resident	13440 NE 29TH PL	BELLEVUE	WA	98005

Owner/Resident	13440 NE 40TH ST	BELLEVUE	WA	98005
Owner/Resident	13440 NE 45TH ST	BELLEVUE	WA	98005
Owner/Resident	13440 SE 24TH ST	BELLEVUE	WA	98005
Owner/Resident	13440 SE 30TH ST	BELLEVUE	WA	98005
Owner/Resident	13441 NE 25TH ST	BELLEVUE	WA	98005
Owner/Resident	13441 SE 24TH ST	BELLEVUE	WA	98005
Owner/Resident	13443 SE 24TH ST	BELLEVUE	WA	98005
Owner/Resident	13445 NE 27TH PL	BELLEVUE	WA	98005
Owner/Resident	13445 NE 40TH ST	BELLEVUE	WA	98005
Owner/Resident	13449 NE 12TH PL	BELLEVUE	WA	98005
Owner/Resident	13450 NE 12TH PL	BELLEVUE	WA	98005
Owner/Resident	13450 NE 27TH PL	BELLEVUE	WA	98005
Owner/Resident	13450 NE 29TH PL	BELLEVUE	WA	98005
Owner/Resident	13450 SE 24TH ST	BELLEVUE	WA	98005
Owner/Resident	13451 SE 27TH PL	BELLEVUE	WA	98005
Owner/Resident	13455 NE 27TH PL	BELLEVUE	WA	98005
Owner/Resident	13455 SE 24TH ST	BELLEVUE	WA	98005
Owner/Resident	13456 SE 27TH PL	BELLEVUE	WA	98005
Owner/Resident	13460 NE 40TH ST	BELLEVUE	WA	98005
Owner/Resident	13460 SE 24TH ST	BELLEVUE	WA	98005
Owner/Resident	13467 SE 24TH ST	BELLEVUE	WA	98005
Owner/Resident	13470 NE 28TH ST	BELLEVUE	WA	98005
Owner/Resident	13472 NE 12TH PL	BELLEVUE	WA	98005
Owner/Resident	13479 SE 24TH ST	BELLEVUE	WA	98005
Owner/Resident	135 130TH AVE NE	BELLEVUE	WA	98005
Owner/Resident	13500 BEL RED RD	BELLEVUE	WA	98005
Owner/Resident	13500 SE 24TH ST	BELLEVUE	WA	98005
Owner/Resident	13501 NE 12TH PL	BELLEVUE	WA	98005
Owner/Resident	13501 NE 38TH PL	BELLEVUE	WA	98005
Owner/Resident	13502 NE 12TH PL	BELLEVUE	WA	98005
Owner/Resident	13507 SE 24TH ST	BELLEVUE	WA	98005
Owner/Resident	13508 NE 29TH PL	BELLEVUE	WA	98005
Owner/Resident	13513 SE 24TH ST	BELLEVUE	WA	98005
Owner/Resident	13515 SE 26TH ST	BELLEVUE	WA	98005

Owner/Resident	13519 SE 24TH ST	BELLEVUE	WA	98005
Owner/Resident	13520 NE 29TH PL	BELLEVUE	WA	98005
Owner/Resident	13520 NE 50TH ST	BELLEVUE	WA	98005
Owner/Resident	13521 NE 30TH ST	BELLEVUE	WA	98005
Owner/Resident	13525 NE 50TH ST	BELLEVUE	WA	98005
Owner/Resident	13530 NE 29TH PL	BELLEVUE	WA	98005
Owner/Resident	13530 NE 50TH ST	BELLEVUE	WA	98005
Owner/Resident	13531 NE 50TH ST	BELLEVUE	WA	98005
Owner/Resident	13540 NE 54TH PL	BELLEVUE	WA	98005
Owner/Resident	13541 SE 26TH ST	BELLEVUE	WA	98005
Owner/Resident	13545 NE 54TH PL	BELLEVUE	WA	98005
Owner/Resident	13547 SE 27TH PL	BELLEVUE	WA	98005
Owner/Resident	13548 NE 12TH PL	BELLEVUE	WA	98005
Owner/Resident	13549 NE 54TH PL	BELLEVUE	WA	98005
Owner/Resident	13550 NE 24TH ST	BELLEVUE	WA	98005
Owner/Resident	13550 NE 50TH ST	BELLEVUE	WA	98005
Owner/Resident	13550 NE 54TH PL	BELLEVUE	WA	98005
Owner/Resident	13553 NE 54TH PL	BELLEVUE	WA	98005
Owner/Resident	13555 BEL RED RD	BELLEVUE	WA	98005
Owner/Resident	13555 NE 54TH PL	BELLEVUE	WA	98005
Owner/Resident	13557 NE 54TH PL	BELLEVUE	WA	98005
Owner/Resident	13560 MAIN ST	BELLEVUE	WA	98005
Owner/Resident	13560 NE 54TH PL	BELLEVUE	WA	98005
Owner/Resident	13561 NE 54TH PL	BELLEVUE	WA	98005
Owner/Resident	13563 SE 27TH PL	BELLEVUE	WA	98005
Owner/Resident	13565 NE 54TH PL	BELLEVUE	WA	98005
Owner/Resident	13565 SE 26TH ST	BELLEVUE	WA	98005
Owner/Resident	13570 BEL RED RD	BELLEVUE	WA	98005
Owner/Resident	13570 MAIN ST	BELLEVUE	WA	98005
Owner/Resident	13570 NE 12TH PL	BELLEVUE	WA	98005
Owner/Resident	13570 NE 54TH PL	BELLEVUE	WA	98005
Owner/Resident	13575 NE 54TH PL	BELLEVUE	WA	98005
Owner/Resident	13580 MAIN ST	BELLEVUE	WA	98005
Owner/Resident	13588 NE 12TH PL	BELLEVUE	WA	98005

Owner/Resident	13590 MAIN ST	BELLEVUE	WA	98005
Owner/Resident	136 130TH AVE NE	BELLEVUE	WA	98005
Owner/Resident	13600 MAIN ST	BELLEVUE	WA	98005
Owner/Resident	13600 NE 20TH ST	BELLEVUE	WA	98005
Owner/Resident	13600 NE 36TH PL	BELLEVUE	WA	98005
Owner/Resident	13600 NE 48TH PL	BELLEVUE	WA	98005
Owner/Resident	13600 NE SPRING BLVD	BELLEVUE	WA	98005
Owner/Resident	13601 NE 26TH PL	BELLEVUE	WA	98005
Owner/Resident	13601 NE 34TH PL	BELLEVUE	WA	98005
Owner/Resident	13601 SE 10TH ST	BELLEVUE	WA	98005
Owner/Resident	13601 SE 7TH ST	BELLEVUE	WA	98005
Owner/Resident	13602 SE 26TH ST	BELLEVUE	WA	98005
Owner/Resident	13603 NE 36TH PL	BELLEVUE	WA	98005
Owner/Resident	13603 SE 3RD PL	BELLEVUE	WA	98005
Owner/Resident	13604 NE 26TH PL	BELLEVUE	WA	98005
Owner/Resident	13604 NE 28TH ST	BELLEVUE	WA	98005
Owner/Resident	13604 SE 18TH ST	BELLEVUE	WA	98005
Owner/Resident	13604 SE 1ST ST	BELLEVUE	WA	98005
Owner/Resident	13604 SE 26TH ST	BELLEVUE	WA	98005
Owner/Resident	13605 MAIN ST	BELLEVUE	WA	98005
Owner/Resident	13605 NE 20TH ST	BELLEVUE	WA	98005
Owner/Resident	13605 NE 48TH PL	BELLEVUE	WA	98005
Owner/Resident	13605 NE 8TH ST	BELLEVUE	WA	98005
Owner/Resident	13605 SE 1ST ST	BELLEVUE	WA	98005
Owner/Resident	13605 SE 24TH ST	BELLEVUE	WA	98005
Owner/Resident	13606 MAIN ST	BELLEVUE	WA	98005
Owner/Resident	13606 NE 20TH ST	BELLEVUE	WA	98005
Owner/Resident	13606 SE 26TH ST	BELLEVUE	WA	98005
Owner/Resident	13606 SE 3RD PL	BELLEVUE	WA	98005
Owner/Resident	13606 SE 5TH ST	BELLEVUE	WA	98005
Owner/Resident	13606 SE 7TH ST	BELLEVUE	WA	98005
Owner/Resident	13607 NE 5TH PL	BELLEVUE	WA	98005
Owner/Resident	13607 SE 10TH ST	BELLEVUE	WA	98005
Owner/Resident	13608 NE 36TH PL	BELLEVUE	WA	98005

Owner/Resident	13608 SE 18TH ST	BELLEVUE	WA	98005
Owner/Resident	13608 SE 7TH ST	BELLEVUE	WA	98005
Owner/Resident	13609 NE 26TH PL	BELLEVUE	WA	98005
Owner/Resident	13609 NE 28TH ST	BELLEVUE	WA	98005
Owner/Resident	13609 NE 36TH PL	BELLEVUE	WA	98005
Owner/Resident	13609 SE 3RD PL	BELLEVUE	WA	98005
Owner/Resident	13609 SE 5TH ST	BELLEVUE	WA	98005
Owner/Resident	13609 SE 7TH ST	BELLEVUE	WA	98005
Owner/Resident	13610 NE 40TH ST	BELLEVUE	WA	98005
Owner/Resident	13610 NE 48TH PL	BELLEVUE	WA	98005
Owner/Resident	13610 SE 10TH ST	BELLEVUE	WA	98005
Owner/Resident	13610 SE 3RD PL	BELLEVUE	WA	98005
Owner/Resident	13610 SE 5TH ST	BELLEVUE	WA	98005
Owner/Resident	13610 SE 7TH ST	BELLEVUE	WA	98005
Owner/Resident	13611 NE 30TH ST	BELLEVUE	WA	98005
Owner/Resident	13611 NE 37TH PL	BELLEVUE	WA	98005
Owner/Resident	13611 SE 18TH ST	BELLEVUE	WA	98005
Owner/Resident	13611 SE 20TH ST	BELLEVUE	WA	98005
Owner/Resident	13612 NE 26TH PL	BELLEVUE	WA	98005
Owner/Resident	13612 NE 28TH ST	BELLEVUE	WA	98005
Owner/Resident	13612 NE 36TH PL	BELLEVUE	WA	98005
Owner/Resident	13612 NE 37TH PL	BELLEVUE	WA	98005
Owner/Resident	13612 SE 20TH ST	BELLEVUE	WA	98005
Owner/Resident	13612 SE 26TH ST	BELLEVUE	WA	98005
Owner/Resident	13612 SE 7TH ST	BELLEVUE	WA	98005
Owner/Resident	13613 NE 26TH PL	BELLEVUE	WA	98005
Owner/Resident	13613 SE 10TH ST	BELLEVUE	WA	98005
Owner/Resident	13614 SE 10TH ST	BELLEVUE	WA	98005
Owner/Resident	13614 SE 18TH ST	BELLEVUE	WA	98005
Owner/Resident	13615 NE 48TH PL	BELLEVUE	WA	98005
Owner/Resident	13615 SE 19TH ST	BELLEVUE	WA	98005
Owner/Resident	13615 SE 26TH ST	BELLEVUE	WA	98005
Owner/Resident	13615 SE 3RD PL	BELLEVUE	WA	98005
Owner/Resident	13616 SE 10TH ST	BELLEVUE	WA	98005

Owner/Resident	13616 SE 7TH ST	BELLEVUE	WA	98005
Owner/Resident	13617 SE 18TH ST	BELLEVUE	WA	98005
Owner/Resident	13617 SE 20TH ST	BELLEVUE	WA	98005
Owner/Resident	13619 NE 28TH ST	BELLEVUE	WA	98005
Owner/Resident	13619 SE 10TH ST	BELLEVUE	WA	98005
Owner/Resident	13620 NE 20TH ST	BELLEVUE	WA	98005
Owner/Resident	13620 SE 18TH ST	BELLEVUE	WA	98005
Owner/Resident	13620 SE 19TH ST	BELLEVUE	WA	98005
Owner/Resident	13620 SE 1ST ST	BELLEVUE	WA	98005
Owner/Resident	13620 SE EASTGATE WAY	BELLEVUE	WA	98005
Owner/Resident	13621 NE 2ND PL	BELLEVUE	WA	98005
Owner/Resident	13621 NE 42ND ST	BELLEVUE	WA	98005
Owner/Resident	13621 SE 19TH ST	BELLEVUE	WA	98005
Owner/Resident	13622 NE 20TH ST	BELLEVUE	WA	98005
Owner/Resident	13622 SE 5TH ST	BELLEVUE	WA	98005
Owner/Resident	13623 NE 32ND PL	BELLEVUE	WA	98005
Owner/Resident	13623 SE 18TH ST	BELLEVUE	WA	98005
Owner/Resident	13623 SE 20TH ST	BELLEVUE	WA	98005
Owner/Resident	13623 SE 5TH ST	BELLEVUE	WA	98005
Owner/Resident	13624 SE 18TH ST	BELLEVUE	WA	98005
Owner/Resident	13625 MAIN ST	BELLEVUE	WA	98005
Owner/Resident	13625 NE 30TH ST	BELLEVUE	WA	98005
Owner/Resident	13625 SE 10TH ST	BELLEVUE	WA	98005
Owner/Resident	13625 SE 19TH ST	BELLEVUE	WA	98005
Owner/Resident	13625 SE 1ST ST	BELLEVUE	WA	98005
Owner/Resident	13626 MAIN ST	BELLEVUE	WA	98005
Owner/Resident	13626 NE 20TH ST	BELLEVUE	WA	98005
Owner/Resident	13626 SE 10TH ST	BELLEVUE	WA	98005
Owner/Resident	13626 SE 19TH ST	BELLEVUE	WA	98005
Owner/Resident	13626 SE 7TH ST	BELLEVUE	WA	98005
Owner/Resident	13627 SE 2ND ST	BELLEVUE	WA	98005
Owner/Resident	13629 BEL RED RD	BELLEVUE	WA	98005
Owner/Resident	13629 SE 20TH ST	BELLEVUE	WA	98005
Owner/Resident	13630 NE 40TH ST	BELLEVUE	WA	98005

Owner/Resident	13630 SE 19TH ST	BELLEVUE	WA	98005
Owner/Resident	13630 SE 1ST ST	BELLEVUE	WA	98005
Owner/Resident	13630 SE 20TH ST	BELLEVUE	WA	98005
Owner/Resident	13631 SE 10TH ST	BELLEVUE	WA	98005
Owner/Resident	13632 NE 42ND ST	BELLEVUE	WA	98005
Owner/Resident	13633 NE 42ND ST	BELLEVUE	WA	98005
Owner/Resident	13633 SE 19TH ST	BELLEVUE	WA	98005
Owner/Resident	13633 SE 1ST ST	BELLEVUE	WA	98005
Owner/Resident	13633 SE 26TH ST	BELLEVUE	WA	98005
Owner/Resident	13633 SE 5TH ST	BELLEVUE	WA	98005
Owner/Resident	13634 SE 19TH ST	BELLEVUE	WA	98005
Owner/Resident	13634 SE 5TH ST	BELLEVUE	WA	98005
Owner/Resident	13635 BEL RED RD	BELLEVUE	WA	98005
Owner/Resident	13635 NE 8TH ST	BELLEVUE	WA	98005
Owner/Resident	13635 SE 24TH ST	BELLEVUE	WA	98005
Owner/Resident	13636 MAIN ST	BELLEVUE	WA	98005
Owner/Resident	13636 NE 5TH PL	BELLEVUE	WA	98005
Owner/Resident	13636 SE 1ST ST	BELLEVUE	WA	98005
Owner/Resident	13636 SE 7TH ST	BELLEVUE	WA	98005
Owner/Resident	13637 NE 37TH PL	BELLEVUE	WA	98005
Owner/Resident	13637 SE 10TH ST	BELLEVUE	WA	98005
Owner/Resident	13637 SE 19TH ST	BELLEVUE	WA	98005
Owner/Resident	13638 NE 37TH PL	BELLEVUE	WA	98005
Owner/Resident	13638 SE 5TH ST	BELLEVUE	WA	98005
Owner/Resident	13640 BEL RED RD	BELLEVUE	WA	98005
Owner/Resident	13640 MAIN ST	BELLEVUE	WA	98005
Owner/Resident	13640 NE 37TH PL	BELLEVUE	WA	98005
Owner/Resident	13640 NE 42ND ST	BELLEVUE	WA	98005
Owner/Resident	13641 MAIN ST	BELLEVUE	WA	98005
Owner/Resident	13641 NE 40TH ST	BELLEVUE	WA	98005
Owner/Resident	13641 NE 42ND ST	BELLEVUE	WA	98005
Owner/Resident	13643 SE 10TH ST	BELLEVUE	WA	98005
Owner/Resident	13643 SE 1ST ST	BELLEVUE	WA	98005
Owner/Resident	13644 MAIN ST	BELLEVUE	WA	98005

Owner/Resident	13645 MAIN ST	BELLEVUE	WA	98005
Owner/Resident	13645 SE 5TH ST	BELLEVUE	WA	98005
Owner/Resident	13646 NE 24TH ST	BELLEVUE	WA	98005
Owner/Resident	13646 NE 37TH PL	BELLEVUE	WA	98005
Owner/Resident	13646 SE 5TH ST	BELLEVUE	WA	98005
Owner/Resident	13647 NE 32ND PL	BELLEVUE	WA	98005
Owner/Resident	13647 SE 10TH ST	BELLEVUE	WA	98005
Owner/Resident	13649 MAIN ST	BELLEVUE	WA	98005
Owner/Resident	13650 NE 34TH PL	BELLEVUE	WA	98005
Owner/Resident	13651 NE 42ND ST	BELLEVUE	WA	98005
Owner/Resident	13652 NE 37TH PL	BELLEVUE	WA	98005
Owner/Resident	13654 SE 1ST ST	BELLEVUE	WA	98005
Owner/Resident	13655 NE 36TH PL	BELLEVUE	WA	98005
Owner/Resident	13655 NE 8TH ST	BELLEVUE	WA	98005
Owner/Resident	13655 SE 10TH ST	BELLEVUE	WA	98005
Owner/Resident	13656 MAIN ST	BELLEVUE	WA	98005
Owner/Resident	13656 NE 40TH ST	BELLEVUE	WA	98005
Owner/Resident	13656 SE 7TH ST	BELLEVUE	WA	98005
Owner/Resident	13657 SE 1ST ST	BELLEVUE	WA	98005
Owner/Resident	13657 SE 5TH ST	BELLEVUE	WA	98005
Owner/Resident	13658 NE 37TH PL	BELLEVUE	WA	98005
Owner/Resident	13658 SE 7TH ST	BELLEVUE	WA	98005
Owner/Resident	13659 NE 32ND PL	BELLEVUE	WA	98005
Owner/Resident	13660 NE 42ND ST	BELLEVUE	WA	98005
Owner/Resident	13661 NE 42ND ST	BELLEVUE	WA	98005
Owner/Resident	13663 NE 37TH PL	BELLEVUE	WA	98005
Owner/Resident	13664 NE 37TH PL	BELLEVUE	WA	98005
Owner/Resident	13665 SE 24TH ST	BELLEVUE	WA	98005
Owner/Resident	13675 NE 2ND PL	BELLEVUE	WA	98005
Owner/Resident	13675 NE 42ND ST	BELLEVUE	WA	98005
Owner/Resident	13681 NE 2ND PL	BELLEVUE	WA	98005
Owner/Resident	13685 SE 2ND ST	BELLEVUE	WA	98005
Owner/Resident	13689 NE 2ND PL	BELLEVUE	WA	98005
Owner/Resident	13689 SE 10TH ST	BELLEVUE	WA	98005

Owner/Resident	13695 NE 32ND PL	BELLEVUE	WA	98005
Owner/Resident	13700 BEL RED RD	BELLEVUE	WA	98005
Owner/Resident	13700 MAIN ST	BELLEVUE	WA	98005
Owner/Resident	13700 NE 10TH PL	BELLEVUE	WA	98005
Owner/Resident	13700 NE 26TH PL	BELLEVUE	WA	98005
Owner/Resident	13700 NE 34TH PL	BELLEVUE	WA	98005
Owner/Resident	13700 SE 17TH ST	BELLEVUE	WA	98005
Owner/Resident	13700 SE 23RD LN	BELLEVUE	WA	98005
Owner/Resident	13701 BEL RED RD	BELLEVUE	WA	98005
Owner/Resident	13701 NE 30TH ST	BELLEVUE	WA	98005
Owner/Resident	13701 NE 32ND PL	BELLEVUE	WA	98005
Owner/Resident	13702 NE 28TH ST	BELLEVUE	WA	98005
Owner/Resident	13702 SE 23RD ST	BELLEVUE	WA	98005
Owner/Resident	13703 SE 23RD ST	BELLEVUE	WA	98005
Owner/Resident	13703 SE 3RD PL	BELLEVUE	WA	98005
Owner/Resident	13704 NE 48TH PL	BELLEVUE	WA	98005
Owner/Resident	13704 SE 17TH ST	BELLEVUE	WA	98005
Owner/Resident	13704 SE 3RD PL	BELLEVUE	WA	98005
Owner/Resident	13705 BEL RED RD	BELLEVUE	WA	98005
Owner/Resident	13705 NE 26TH PL	BELLEVUE	WA	98005
Owner/Resident	13705 NE 28TH ST	BELLEVUE	WA	98005
Owner/Resident	13705 NE 36TH PL	BELLEVUE	WA	98005
Owner/Resident	13705 SE 17TH ST	BELLEVUE	WA	98005
Owner/Resident	13705 SE 23RD LN	BELLEVUE	WA	98005
Owner/Resident	13705 SE 7TH ST	BELLEVUE	WA	98005
Owner/Resident	13706 NE 36TH PL	BELLEVUE	WA	98005
Owner/Resident	13706 SE 23RD ST	BELLEVUE	WA	98005
Owner/Resident	13707 BEL RED RD	BELLEVUE	WA	98005
Owner/Resident	13707 NE 36TH PL	BELLEVUE	WA	98005
Owner/Resident	13707 SE 18TH ST	BELLEVUE	WA	98005
Owner/Resident	13707 SE 3RD PL	BELLEVUE	WA	98005
Owner/Resident	13708 NE 32ND PL	BELLEVUE	WA	98005
Owner/Resident	13708 NE 5TH PL	BELLEVUE	WA	98005
Owner/Resident	13708 SE 17TH ST	BELLEVUE	WA	98005

Owner/Resident	13708 SE 18TH ST	BELLEVUE	WA	98005
Owner/Resident	13709 NE 48TH PL	BELLEVUE	WA	98005
Owner/Resident	13709 SE 23RD ST	BELLEVUE	WA	98005
Owner/Resident	13710 NE 20TH ST	BELLEVUE	WA	98005
Owner/Resident	13710 NE 26TH PL	BELLEVUE	WA	98005
Owner/Resident	13710 NE 32ND PL	BELLEVUE	WA	98005
Owner/Resident	13710 NE SPRING BLVD	BELLEVUE	WA	98005
Owner/Resident	13710 SE 23RD LN	BELLEVUE	WA	98005
Owner/Resident	13711 SE 17TH ST	BELLEVUE	WA	98005
Owner/Resident	13711 SE 7TH ST	BELLEVUE	WA	98005
Owner/Resident	13712 SE 17TH ST	BELLEVUE	WA	98005
Owner/Resident	13712 SE 3RD PL	BELLEVUE	WA	98005
Owner/Resident	13713 SE 18TH ST	BELLEVUE	WA	98005
Owner/Resident	13714 NE 36TH PL	BELLEVUE	WA	98005
Owner/Resident	13714 NE 48TH PL	BELLEVUE	WA	98005
Owner/Resident	13715 NE 26TH PL	BELLEVUE	WA	98005
Owner/Resident	13715 NE 36TH PL	BELLEVUE	WA	98005
Owner/Resident	13715 NE 5TH PL	BELLEVUE	WA	98005
Owner/Resident	13715 SE 17TH ST	BELLEVUE	WA	98005
Owner/Resident	13715 SE 23RD LN	BELLEVUE	WA	98005
Owner/Resident	13716 NE 28TH ST	BELLEVUE	WA	98005
Owner/Resident	13716 SE 17TH ST	BELLEVUE	WA	98005
Owner/Resident	13717 NE 48TH PL	BELLEVUE	WA	98005
Owner/Resident	13718 NE 36TH PL	BELLEVUE	WA	98005
Owner/Resident	13719 SE 17TH ST	BELLEVUE	WA	98005
Owner/Resident	13720 SE 17TH ST	BELLEVUE	WA	98005
Owner/Resident	13722 NE 32ND PL	BELLEVUE	WA	98005
Owner/Resident	13723 NE 28TH ST	BELLEVUE	WA	98005
Owner/Resident	13723 SE 17TH ST	BELLEVUE	WA	98005
Owner/Resident	13724 SE 17TH ST	BELLEVUE	WA	98005
Owner/Resident	13724 SE 20TH ST	BELLEVUE	WA	98005
Owner/Resident	13725 NE 34TH PL	BELLEVUE	WA	98005
Owner/Resident	13725 SE 23RD LN	BELLEVUE	WA	98005
Owner/Resident	13726 SE 23RD LN	BELLEVUE	WA	98005

Owner/Resident	13726 SE 24TH ST	BELLEVUE	WA	98005
Owner/Resident	13727 SE 17TH ST	BELLEVUE	WA	98005
Owner/Resident	13728 SE 17TH ST	BELLEVUE	WA	98005
Owner/Resident	13730 MAIN ST	BELLEVUE	WA	98005
Owner/Resident	13730 NE 32ND PL	BELLEVUE	WA	98005
Owner/Resident	13730 SE 20TH ST	BELLEVUE	WA	98005
Owner/Resident	13730 SE 23RD LN	BELLEVUE	WA	98005
Owner/Resident	13731 SE 23RD LN	BELLEVUE	WA	98005
Owner/Resident	13737 SE 10TH ST	BELLEVUE	WA	98005
Owner/Resident	13737 SE 26TH ST	BELLEVUE	WA	98005
Owner/Resident	13738 SE 20TH ST	BELLEVUE	WA	98005
Owner/Resident	13739 SE 2ND ST	BELLEVUE	WA	98005
Owner/Resident	13740 SE 23RD LN	BELLEVUE	WA	98005
Owner/Resident	13741 SE 23RD LN	BELLEVUE	WA	98005
Owner/Resident	13743 SE 20TH ST	BELLEVUE	WA	98005
Owner/Resident	13745 SE 7TH ST	BELLEVUE	WA	98005
Owner/Resident	13747 SE 20TH ST	BELLEVUE	WA	98005
Owner/Resident	13750 NE 34TH PL	BELLEVUE	WA	98005
Owner/Resident	13750 SE 23RD LN	BELLEVUE	WA	98005
Owner/Resident	13751 SE 20TH ST	BELLEVUE	WA	98005
Owner/Resident	13751 SE 7TH ST	BELLEVUE	WA	98005
Owner/Resident	13752 NE 32ND PL	BELLEVUE	WA	98005
Owner/Resident	13752 SE 18TH ST	BELLEVUE	WA	98005
Owner/Resident	13755 NE 32ND PL	BELLEVUE	WA	98005
Owner/Resident	13756 SE 18TH ST	BELLEVUE	WA	98005
Owner/Resident	13757 SE 7TH ST	BELLEVUE	WA	98005
Owner/Resident	13759 SE 10TH ST	BELLEVUE	WA	98005
Owner/Resident	13769 NE 32ND PL	BELLEVUE	WA	98005
Owner/Resident	13771 NE 2ND PL	BELLEVUE	WA	98005
Owner/Resident	13772 NE 5TH PL	BELLEVUE	WA	98005
Owner/Resident	13773 SE 2ND ST	BELLEVUE	WA	98005
Owner/Resident	13774 NE 32ND PL	BELLEVUE	WA	98005
Owner/Resident	13775 NE 2ND PL	BELLEVUE	WA	98005
Owner/Resident	13775 NE 34TH PL	BELLEVUE	WA	98005

Owner/Resident	13781 NE 2ND PL	BELLEVUE	WA	98005
Owner/Resident	13793 NE 2ND PL	BELLEVUE	WA	98005
Owner/Resident	13798 NE 5TH PL	BELLEVUE	WA	98005
Owner/Resident	13799 NE 32ND PL	BELLEVUE	WA	98005
Owner/Resident	13800 BEL RED RD	BELLEVUE	WA	98005
Owner/Resident	13800 MAIN ST	BELLEVUE	WA	98005
Owner/Resident	13800 NE 1ST PL	BELLEVUE	WA	98005
Owner/Resident	13800 NE 34TH PL	BELLEVUE	WA	98005
Owner/Resident	13800 NE 40TH ST	BELLEVUE	WA	98005
Owner/Resident	13800 SE 21ST ST	BELLEVUE	WA	98005
Owner/Resident	13800 SE 5TH ST	BELLEVUE	WA	98005
Owner/Resident	13801 NE 1ST PL	BELLEVUE	WA	98005
Owner/Resident	13801 SE 20TH ST	BELLEVUE	WA	98005
Owner/Resident	13801 SE 3RD PL	BELLEVUE	WA	98005
Owner/Resident	13802 NE 26TH PL	BELLEVUE	WA	98005
Owner/Resident	13802 SE 5TH ST	BELLEVUE	WA	98005
Owner/Resident	13803 NE 26TH PL	BELLEVUE	WA	98005
Owner/Resident	13804 NE 20TH ST	BELLEVUE	WA	98005
Owner/Resident	13805 MAIN ST	BELLEVUE	WA	98005
Owner/Resident	13805 SE 1ST ST	BELLEVUE	WA	98005
Owner/Resident	13805 SE 5TH ST	BELLEVUE	WA	98005
Owner/Resident	13806 NE SPRING BLVD	BELLEVUE	WA	98005
Owner/Resident	13806 SE 21ST ST	BELLEVUE	WA	98005
Owner/Resident	13806 SE 3RD PL	BELLEVUE	WA	98005
Owner/Resident	13806 SE 7TH ST	BELLEVUE	WA	98005
Owner/Resident	13807 NE 26TH PL	BELLEVUE	WA	98005
Owner/Resident	13807 NE 48TH PL	BELLEVUE	WA	98005
Owner/Resident	13807 SE 21ST ST	BELLEVUE	WA	98005
Owner/Resident	13808 NE 12TH ST	BELLEVUE	WA	98005
Owner/Resident	13808 NE 26TH PL	BELLEVUE	WA	98005
Owner/Resident	13808 NE 36TH PL	BELLEVUE	WA	98005
Owner/Resident	13808 NE 48TH PL	BELLEVUE	WA	98005
Owner/Resident	13808 SE 1ST ST	BELLEVUE	WA	98005
Owner/Resident	13808 SE 5TH ST	BELLEVUE	WA	98005

Owner/Resident	13808 SE EASTGATE WAY	BELLEVUE	WA	98005
Owner/Resident	13809 SE 20TH ST	BELLEVUE	WA	98005
Owner/Resident	13810 SE EASTGATE WAY	BELLEVUE	WA	98005
Owner/Resident	13811 NE 40TH ST	BELLEVUE	WA	98005
Owner/Resident	13811 SE 5TH ST	BELLEVUE	WA	98005
Owner/Resident	13812 NE 40TH ST	BELLEVUE	WA	98005
Owner/Resident	13812 NE SPRING BLVD	BELLEVUE	WA	98005
Owner/Resident	13812 SE 1ST ST	BELLEVUE	WA	98005
Owner/Resident	13812 SE 21ST ST	BELLEVUE	WA	98005
Owner/Resident	13813 NE 48TH PL	BELLEVUE	WA	98005
Owner/Resident	13813 SE 10TH ST	BELLEVUE	WA	98005
Owner/Resident	13813 SE 3RD PL	BELLEVUE	WA	98005
Owner/Resident	13814 SE 3RD PL	BELLEVUE	WA	98005
Owner/Resident	13815 NE 24TH ST	BELLEVUE	WA	98005
Owner/Resident	13815 NE 42ND ST	BELLEVUE	WA	98005
Owner/Resident	13815 SE 7TH ST	BELLEVUE	WA	98005
Owner/Resident	13816 NE 36TH PL	BELLEVUE	WA	98005
Owner/Resident	13816 SE 5TH ST	BELLEVUE	WA	98005
Owner/Resident	13817 NE 20TH ST	BELLEVUE	WA	98005
Owner/Resident	13817 NE 40TH ST	BELLEVUE	WA	98005
Owner/Resident	13817 SE 21ST ST	BELLEVUE	WA	98005
Owner/Resident	13817 SE 3RD PL	BELLEVUE	WA	98005
Owner/Resident	13817 SE 7TH ST	BELLEVUE	WA	98005
Owner/Resident	13818 NE 48TH PL	BELLEVUE	WA	98005
Owner/Resident	13818 SE 10TH ST	BELLEVUE	WA	98005
Owner/Resident	13818 SE 7TH ST	BELLEVUE	WA	98005
Owner/Resident	13819 NE 36TH PL	BELLEVUE	WA	98005
Owner/Resident	13819 NE 37TH PL	BELLEVUE	WA	98005
Owner/Resident	13819 SE 1ST ST	BELLEVUE	WA	98005
Owner/Resident	13819 SE 2ND ST	BELLEVUE	WA	98005
Owner/Resident	13820 SE 5TH ST	BELLEVUE	WA	98005
Owner/Resident	13821 SE 10TH ST	BELLEVUE	WA	98005
Owner/Resident	13821 SE 5TH ST	BELLEVUE	WA	98005
Owner/Resident	13822 NE 37TH PL	BELLEVUE	WA	98005

Owner/Resident	13822 SE 7TH ST	BELLEVUE	WA	98005
Owner/Resident	13823 MAIN ST	BELLEVUE	WA	98005
Owner/Resident	13823 NE 20TH ST	BELLEVUE	WA	98005
Owner/Resident	13824 NE 44TH PL	BELLEVUE	WA	98005
Owner/Resident	13824 SE 1ST ST	BELLEVUE	WA	98005
Owner/Resident	13824 SE 2ND ST	BELLEVUE	WA	98005
Owner/Resident	13825 NE 1ST PL	BELLEVUE	WA	98005
Owner/Resident	13825 NE 44TH PL	BELLEVUE	WA	98005
Owner/Resident	13825 NE 48TH PL	BELLEVUE	WA	98005
Owner/Resident	13825 SE 10TH ST	BELLEVUE	WA	98005
Owner/Resident	13825 SE 2ND ST	BELLEVUE	WA	98005
Owner/Resident	13826 SE 10TH ST	BELLEVUE	WA	98005
Owner/Resident	13828 NE 48TH PL	BELLEVUE	WA	98005
Owner/Resident	13828 SE 5TH ST	BELLEVUE	WA	98005
Owner/Resident	13829 SE 1ST ST	BELLEVUE	WA	98005
Owner/Resident	13830 BEL RED RD	BELLEVUE	WA	98005
Owner/Resident	13830 NE 20TH ST	BELLEVUE	WA	98005
Owner/Resident	13830 SE 7TH ST	BELLEVUE	WA	98005
Owner/Resident	13831 BEL RED RD	BELLEVUE	WA	98005
Owner/Resident	13831 NE 8TH ST	BELLEVUE	WA	98005
Owner/Resident	13831 SE 10TH ST	BELLEVUE	WA	98005
Owner/Resident	13832 MAIN ST	BELLEVUE	WA	98005
Owner/Resident	13832 NE 44TH PL	BELLEVUE	WA	98005
Owner/Resident	13834 SE 10TH ST	BELLEVUE	WA	98005
Owner/Resident	13835 MAIN ST	BELLEVUE	WA	98005
Owner/Resident	13835 NE 44TH PL	BELLEVUE	WA	98005
Owner/Resident	13835 SE 10TH ST	BELLEVUE	WA	98005
Owner/Resident	13835 SE 7TH ST	BELLEVUE	WA	98005
Owner/Resident	13836 SE 5TH ST	BELLEVUE	WA	98005
Owner/Resident	13840 MAIN ST	BELLEVUE	WA	98005
Owner/Resident	13840 NE 44TH PL	BELLEVUE	WA	98005
Owner/Resident	13840 SE 2ND ST	BELLEVUE	WA	98005
Owner/Resident	13840 SE 5TH ST	BELLEVUE	WA	98005
Owner/Resident	13841 BEL RED RD	BELLEVUE	WA	98005

Owner/Resident	13841 NE 20TH ST	BELLEVUE	WA	98005
Owner/Resident	13841 SE 10TH ST	BELLEVUE	WA	98005
Owner/Resident	13842 NE 8TH ST	BELLEVUE	WA	98005
Owner/Resident	13843 SE 10TH ST	BELLEVUE	WA	98005
Owner/Resident	13843 SE 2ND ST	BELLEVUE	WA	98005
Owner/Resident	13845 NE 37TH PL	BELLEVUE	WA	98005
Owner/Resident	13846 NE 37TH PL	BELLEVUE	WA	98005
Owner/Resident	13848 SE 10TH ST	BELLEVUE	WA	98005
Owner/Resident	13849 SE 10TH ST	BELLEVUE	WA	98005
Owner/Resident	13850 BEL RED RD	BELLEVUE	WA	98005
Owner/Resident	13850 NE 1ST PL	BELLEVUE	WA	98005
Owner/Resident	13850 NE 32ND PL	BELLEVUE	WA	98005
Owner/Resident	13850 NE 34TH PL	BELLEVUE	WA	98005
Owner/Resident	13850 NE 42ND ST	BELLEVUE	WA	98005
Owner/Resident	13851 BEL RED RD	BELLEVUE	WA	98005
Owner/Resident	13851 NE 1ST PL	BELLEVUE	WA	98005
Owner/Resident	13855 NE 34TH PL	BELLEVUE	WA	98005
Owner/Resident	13855 SE 10TH ST	BELLEVUE	WA	98005
Owner/Resident	13855 SE 2ND ST	BELLEVUE	WA	98005
Owner/Resident	13859 SE 10TH ST	BELLEVUE	WA	98005
Owner/Resident	13860 NE 42ND ST	BELLEVUE	WA	98005
Owner/Resident	13860 NE 5TH PL	BELLEVUE	WA	98005
Owner/Resident	13865 SE 10TH ST	BELLEVUE	WA	98005
Owner/Resident	13872 NE 32ND PL	BELLEVUE	WA	98005
Owner/Resident	13875 NE 32ND PL	BELLEVUE	WA	98005
Owner/Resident	13875 SE 2ND ST	BELLEVUE	WA	98005
Owner/Resident	13876 SE 2ND ST	BELLEVUE	WA	98005
Owner/Resident	13878 NE 5TH PL	BELLEVUE	WA	98005
Owner/Resident	13900 NE 1ST PL	BELLEVUE	WA	98005
Owner/Resident	13900 NE 20TH ST	BELLEVUE	WA	98005
Owner/Resident	13900 NE 31ST PL	BELLEVUE	WA	98005
Owner/Resident	13900 NE 34TH PL	BELLEVUE	WA	98005
Owner/Resident	13901 NE 1ST PL	BELLEVUE	WA	98005
Owner/Resident	13901 NE 26TH PL	BELLEVUE	WA	98005

Owner/Resident	13901 NE 34TH PL	BELLEVUE	WA	98005
Owner/Resident	13901 SE 5TH ST	BELLEVUE	WA	98005
Owner/Resident	13902 NE 8TH ST	BELLEVUE	WA	98005
Owner/Resident	13904 SE 23RD ST	BELLEVUE	WA	98005
Owner/Resident	13908 SE 3RD PL	BELLEVUE	WA	98005
Owner/Resident	13910 NE 20TH ST	BELLEVUE	WA	98005
Owner/Resident	13910 SE 23RD ST	BELLEVUE	WA	98005
Owner/Resident	13911 NE 26TH PL	BELLEVUE	WA	98005
Owner/Resident	13911 SE 24TH ST	BELLEVUE	WA	98005
Owner/Resident	13912 NE 31ST PL	BELLEVUE	WA	98005
Owner/Resident	13912 SE 10TH ST	BELLEVUE	WA	98005
Owner/Resident	13914 SE 20TH ST	BELLEVUE	WA	98005
Owner/Resident	13915 NE 31ST PL	BELLEVUE	WA	98005
Owner/Resident	13915 SE 23RD ST	BELLEVUE	WA	98005
Owner/Resident	13916 SE 20TH ST	BELLEVUE	WA	98005
Owner/Resident	13918 SE 23RD ST	BELLEVUE	WA	98005
Owner/Resident	13920 SE 7TH ST	BELLEVUE	WA	98005
Owner/Resident	13921 SE 23RD ST	BELLEVUE	WA	98005
Owner/Resident	13922 SE 20TH ST	BELLEVUE	WA	98005
Owner/Resident	13922 SE 23RD ST	BELLEVUE	WA	98005
Owner/Resident	13923 SE 22ND ST	BELLEVUE	WA	98005
Owner/Resident	13924 SE 22ND ST	BELLEVUE	WA	98005
Owner/Resident	13925 SE 5TH ST	BELLEVUE	WA	98005
Owner/Resident	13926 NE 31ST PL	BELLEVUE	WA	98005
Owner/Resident	13926 SE 23RD ST	BELLEVUE	WA	98005
Owner/Resident	13927 SE 22ND ST	BELLEVUE	WA	98005
Owner/Resident	13927 SE 24TH ST	BELLEVUE	WA	98005
Owner/Resident	13929 SE 23RD ST	BELLEVUE	WA	98005
Owner/Resident	13930 SE 22ND ST	BELLEVUE	WA	98005
Owner/Resident	13932 SE 23RD ST	BELLEVUE	WA	98005
Owner/Resident	13939 NE 31ST PL	BELLEVUE	WA	98005
Owner/Resident	13944 NE 31ST PL	BELLEVUE	WA	98005
Owner/Resident	13950 NE 34TH PL	BELLEVUE	WA	98005
Owner/Resident	13952 NE 40TH ST	BELLEVUE	WA	98005

Owner/Resident	13953 NE 31ST PL	BELLEVUE	WA	98005
Owner/Resident	13953 SE 5TH ST	BELLEVUE	WA	98005
Owner/Resident	13954 NE 60TH WAY	REDMOND	WA	98052
Owner/Resident	13955 NE 34TH PL	BELLEVUE	WA	98005
Owner/Resident	13959 SE 2ND ST	BELLEVUE	WA	98005
Owner/Resident	13960 NE 31ST PL	BELLEVUE	WA	98005
Owner/Resident	13961 SE 7TH ST	BELLEVUE	WA	98005
Owner/Resident	13965 SE 7TH ST	BELLEVUE	WA	98005
Owner/Resident	13969 NE 31ST PL	BELLEVUE	WA	98005
Owner/Resident	13977 SE 5TH ST	BELLEVUE	WA	98005
Owner/Resident	13978 NE 31ST PL	BELLEVUE	WA	98005
Owner/Resident	140 129TH AVE NE	BELLEVUE	WA	98005
Owner/Resident	140 130TH PL NE	BELLEVUE	WA	98005
Owner/Resident	140 131ST AVE NE	BELLEVUE	WA	98005
Owner/Resident	1400 132ND AVE NE	BELLEVUE	WA	98005
Owner/Resident	14000 SE 13TH PL	BELLEVUE	WA	98007
Owner/Resident	14001 NE 61ST ST	REDMOND	WA	98052
Owner/Resident	14001 NE 63RD CT	REDMOND	WA	98052
Owner/Resident	14002 NE 62ND ST	REDMOND	WA	98052
Owner/Resident	14003 NE 62ND ST	REDMOND	WA	98052
Owner/Resident	14005 NE 32ND PL	BELLEVUE	WA	98007
Owner/Resident	14005 SE 10TH ST	BELLEVUE	WA	98007
Owner/Resident	14006 NE 62ND ST	REDMOND	WA	98052
Owner/Resident	14007 NE 61ST ST	REDMOND	WA	98052
Owner/Resident	14008 SE 10TH ST	BELLEVUE	WA	98007
Owner/Resident	14009 NE 62ND ST	REDMOND	WA	98052
Owner/Resident	14009 NE 63RD CT	REDMOND	WA	98052
Owner/Resident	14012 NE 62ND ST	REDMOND	WA	98052
Owner/Resident	14014 SE 10TH ST	BELLEVUE	WA	98007
Owner/Resident	14015 NE 61ST ST	REDMOND	WA	98052
Owner/Resident	14015 NE 62ND ST	REDMOND	WA	98052
Owner/Resident	14015 SE 10TH ST	BELLEVUE	WA	98007
Owner/Resident	14016 NE 62ND ST	REDMOND	WA	98052
Owner/Resident	14017 NE 63RD CT	REDMOND	WA	98052

Owner/Resident	14020 NE 62ND ST	REDMOND WA	98052
Owner/Resident	14020 SE 10TH ST	BELLEVUE WA	98007
Owner/Resident	14020 SE 8TH ST	BELLEVUE WA	98007
Owner/Resident	14021 NE 61ST ST	REDMOND WA	98052
Owner/Resident	14021 NE 62ND ST	REDMOND WA	98052
Owner/Resident	14021 SE 10TH ST	BELLEVUE WA	98007
Owner/Resident	14025 NE 63RD CT	REDMOND WA	98052
Owner/Resident	14026 NE 61ST ST	REDMOND WA	98052
Owner/Resident	14029 NE 61ST ST	REDMOND WA	98052
Owner/Resident	14029 SE 10TH ST	BELLEVUE WA	98007
Owner/Resident	14033 NE 63RD CT	REDMOND WA	98052
Owner/Resident	14033 SE 10TH ST	BELLEVUE WA	98007
Owner/Resident	14037 NE 61ST ST	REDMOND WA	98052
Owner/Resident	14038 NE 61ST ST	REDMOND WA	98052
Owner/Resident	14038 SE 8TH ST	BELLEVUE WA	98007
Owner/Resident	14040 SE 10TH ST	BELLEVUE WA	98007
Owner/Resident	14045 NE 61ST ST	REDMOND WA	98052
Owner/Resident	14048 SE 10TH ST	BELLEVUE WA	98007
Owner/Resident	1405 134TH AVE NE	BELLEVUE WA	98005
Owner/Resident	14050 SE 10TH ST	BELLEVUE WA	98007
Owner/Resident	14075 NE 30TH PL	BELLEVUE WA	98007
Owner/Resident	1409 136TH CT NE	BELLEVUE WA	98005
Owner/Resident	14101 NE 62ND ST	REDMOND WA	98052
Owner/Resident	14102 NE 62ND ST	REDMOND WA	98052
Owner/Resident	14103 NE 61ST ST	REDMOND WA	98052
Owner/Resident	14104 NE 62ND ST	REDMOND WA	98052
Owner/Resident	14106 NE 62ND ST	REDMOND WA	98052
Owner/Resident	14107 NE 62ND ST	REDMOND WA	98052
Owner/Resident	14108 NE 62ND ST	REDMOND WA	98052
Owner/Resident	14109 NE 61ST ST	REDMOND WA	98052
Owner/Resident	14111 SE 6TH ST	BELLEVUE WA	98007
Owner/Resident	14112 NE 62ND ST	REDMOND WA	98052
Owner/Resident	14113 NE 61ST ST	REDMOND WA	98052
Owner/Resident	14115 NE 62ND ST	REDMOND WA	98052

Owner/Resident	14116 NE 62ND ST	REDMOND	WA	98052
Owner/Resident	14119 NE 61ST ST	REDMOND	WA	98052
Owner/Resident	14125 NE 61ST ST	REDMOND	WA	98052
Owner/Resident	1414 132ND AVE NE	BELLEVUE	WA	98005
Owner/Resident	1415 140TH AVE NE	BELLEVUE	WA	98005
Owner/Resident	14160 SE 8TH ST	BELLEVUE	WA	98007
Owner/Resident	142 130TH PL NE	BELLEVUE	WA	98005
Owner/Resident	14200 SE 10TH PL	BELLEVUE	WA	98007
Owner/Resident	14200 SE 13TH PL	BELLEVUE	WA	98007
Owner/Resident	14201 SE 6TH ST	BELLEVUE	WA	98007
Owner/Resident	14201 SE 8TH ST	BELLEVUE	WA	98007
Owner/Resident	14202 NE 62ND ST	REDMOND	WA	98052
Owner/Resident	14202 SE 10TH ST	BELLEVUE	WA	98007
Owner/Resident	14203 NE 62ND ST	REDMOND	WA	98052
Owner/Resident	14205 NE 1ST ST	BELLEVUE	WA	98007
Owner/Resident	14205 SE 8TH ST	BELLEVUE	WA	98007
Owner/Resident	14206 SE 10TH PL	BELLEVUE	WA	98007
Owner/Resident	14209 NE 62ND ST	REDMOND	WA	98052
Owner/Resident	14214 SE 10TH PL	BELLEVUE	WA	98007
Owner/Resident	14215 NE 62ND ST	REDMOND	WA	98052
Owner/Resident	14216 NE 61ST ST	REDMOND	WA	98052
Owner/Resident	14216 SE 10TH ST	BELLEVUE	WA	98007
Owner/Resident	145 130TH AVE NE	BELLEVUE	WA	98005
Owner/Resident	145 131ST AVE NE	BELLEVUE	WA	98005
Owner/Resident	148 130TH PL NE	BELLEVUE	WA	98005
Owner/Resident	15 140TH AVE NE	BELLEVUE	WA	98005
Owner/Resident	150 129TH AVE NE	BELLEVUE	WA	98005
Owner/Resident	150 131ST AVE NE	BELLEVUE	WA	98005
Owner/Resident	1501 145TH PL SE	BELLEVUE	WA	98007
Owner/Resident	1509 134TH AVE NE	BELLEVUE	WA	98005
Owner/Resident	1515 134TH AVE NE	BELLEVUE	WA	98005
Owner/Resident	1525 134TH AVE NE	BELLEVUE	WA	98005
Owner/Resident	153 130TH AVE NE	BELLEVUE	WA	98005
Owner/Resident	153 131ST AVE NE	BELLEVUE	WA	98005

Owner/Resident	1543 139TH CT NE	BELLEVUE	WA	98005
Owner/Resident	1545 134TH AVE NE	BELLEVUE	WA	98005
Owner/Resident	156 131ST AVE NE	BELLEVUE	WA	98005
Owner/Resident	1569 145TH PL SE	BELLEVUE	WA	98007
Owner/Resident	1575 145TH PL SE	BELLEVUE	WA	98007
Owner/Resident	160 129TH AVE NE	BELLEVUE	WA	98005
Owner/Resident	1605 135TH PL NE	BELLEVUE	WA	98005
Owner/Resident	161 130TH AVE NE	BELLEVUE	WA	98005
Owner/Resident	161 131ST AVE NE	BELLEVUE	WA	98005
Owner/Resident	1611 136TH PL NE	BELLEVUE	WA	98005
Owner/Resident	162 131ST AVE NE	BELLEVUE	WA	98005
Owner/Resident	1620 136TH PL NE	BELLEVUE	WA	98005
Owner/Resident	1624 135TH PL NE	BELLEVUE	WA	98005
Owner/Resident	1630 136TH PL NE	BELLEVUE	WA	98005
Owner/Resident	1636 138TH PL NE	BELLEVUE	WA	98005
Owner/Resident	1645 140TH AVE NE	BELLEVUE	WA	98005
Owner/Resident	165 131ST AVE NE	BELLEVUE	WA	98005
Owner/Resident	1655 139TH PL NE	BELLEVUE	WA	98005
Owner/Resident	166 131ST AVE NE	BELLEVUE	WA	98005
Owner/Resident	1670 133RD PL NE	BELLEVUE	WA	98005
Owner/Resident	168 130TH PL NE	BELLEVUE	WA	98005
Owner/Resident	1680 134TH AVE SE	BELLEVUE	WA	98005
Owner/Resident	1700 132ND AVE NE	BELLEVUE	WA	98005
Owner/Resident	1700 137TH PL NE	BELLEVUE	WA	98005
Owner/Resident	1703 135TH PL NE	BELLEVUE	WA	98005
Owner/Resident	1704 137TH PL SE	BELLEVUE	WA	98005
Owner/Resident	1707 136TH PL NE	BELLEVUE	WA	98005
Owner/Resident	1709 139TH PL NE	BELLEVUE	WA	98005
Owner/Resident	1710 137TH PL SE	BELLEVUE	WA	98005
Owner/Resident	1712 133RD PL NE	BELLEVUE	WA	98005
Owner/Resident	1716 137TH PL SE	BELLEVUE	WA	98005
Owner/Resident	1717 136TH PL NE	BELLEVUE	WA	98005
Owner/Resident	172 131ST AVE NE	BELLEVUE	WA	98005
Owner/Resident	1722 138TH PL NE	BELLEVUE	WA	98005

Owner/Resident	1735 133RD PL NE	BELLEVUE	WA	98005
Owner/Resident	1737 135TH PL NE	BELLEVUE	WA	98005
Owner/Resident	1750 132ND AVE NE	BELLEVUE	WA	98005
Owner/Resident	1751 139TH PL NE	BELLEVUE	WA	98005
Owner/Resident	1760 135TH PL NE	BELLEVUE	WA	98005
Owner/Resident	1762 133RD PL NE	BELLEVUE	WA	98005
Owner/Resident	1776 136TH PL NE	BELLEVUE	WA	98005
Owner/Resident	1790 RICHARDS RD	BELLEVUE	WA	98005
Owner/Resident	18 130TH AVE SE	BELLEVUE	WA	98005
Owner/Resident	1800 134TH PL SE	BELLEVUE	WA	98005
Owner/Resident	1800 136TH PL NE	BELLEVUE	WA	98005
Owner/Resident	1800 138TH PL SE	BELLEVUE	WA	98005
Owner/Resident	1800 140TH AVE SE	BELLEVUE	WA	98005
Owner/Resident	1800 RICHARDS RD	BELLEVUE	WA	98005
Owner/Resident	1801 136TH PL SE	BELLEVUE	WA	98005
Owner/Resident	1802 136TH PL NE	BELLEVUE	WA	98005
Owner/Resident	1803 140TH AVE SE	BELLEVUE	WA	98005
Owner/Resident	1805 134TH AVE SE	BELLEVUE	WA	98005
Owner/Resident	1805 136TH PL NE	BELLEVUE	WA	98005
Owner/Resident	1805 136TH PL SE	BELLEVUE	WA	98005
Owner/Resident	1806 136TH PL SE	BELLEVUE	WA	98005
Owner/Resident	1806 138TH PL SE	BELLEVUE	WA	98005
Owner/Resident	1808 140TH AVE SE	BELLEVUE	WA	98005
Owner/Resident	1809 136TH PL SE	BELLEVUE	WA	98005
Owner/Resident	1809 138TH PL SE	BELLEVUE	WA	98005
Owner/Resident	1809 140TH AVE SE	BELLEVUE	WA	98005
Owner/Resident	1810 136TH PL NE	BELLEVUE	WA	98005
Owner/Resident	1810 136TH PL SE	BELLEVUE	WA	98005
Owner/Resident	1813 136TH PL SE	BELLEVUE	WA	98005
Owner/Resident	1813 140TH AVE SE	BELLEVUE	WA	98005
Owner/Resident	1814 138TH PL SE	BELLEVUE	WA	98005
Owner/Resident	1815 140TH AVE SE	BELLEVUE	WA	98005
Owner/Resident	1819 140TH AVE SE	BELLEVUE	WA	98005
Owner/Resident	1820 134TH PL SE	BELLEVUE	WA	98005

Owner/Resident	1821 138TH PL SE	BELLEVUE	WA	98005
Owner/Resident	1822 138TH PL SE	BELLEVUE	WA	98005
Owner/Resident	1823 140TH AVE SE	BELLEVUE	WA	98005
Owner/Resident	1829 138TH PL SE	BELLEVUE	WA	98005
Owner/Resident	1829 140TH AVE SE	BELLEVUE	WA	98005
Owner/Resident	1830 138TH PL SE	BELLEVUE	WA	98005
Owner/Resident	1833 KAMBER RD	BELLEVUE	WA	98007
Owner/Resident	1835 140TH AVE SE	BELLEVUE	WA	98005
Owner/Resident	1837 138TH PL SE	BELLEVUE	WA	98005
Owner/Resident	1838 138TH PL SE	BELLEVUE	WA	98005
Owner/Resident	1840 134TH PL SE	BELLEVUE	WA	98005
Owner/Resident	1841 140TH AVE SE	BELLEVUE	WA	98005
Owner/Resident	1845 138TH PL SE	BELLEVUE	WA	98005
Owner/Resident	1846 138TH PL SE	BELLEVUE	WA	98005
Owner/Resident	1850 132ND AVE NE	BELLEVUE	WA	98005
Owner/Resident	1851 138TH PL SE	BELLEVUE	WA	98005
Owner/Resident	1851 140TH AVE SE	BELLEVUE	WA	98005
Owner/Resident	1852 138TH PL SE	BELLEVUE	WA	98005
Owner/Resident	186 131ST AVE NE	BELLEVUE	WA	98005
Owner/Resident	1860 134TH PL SE	BELLEVUE	WA	98005
Owner/Resident	1861 140TH AVE SE	BELLEVUE	WA	98005
Owner/Resident	1880 134TH PL SE	BELLEVUE	WA	98005
Owner/Resident	1880 136TH PL NE	BELLEVUE	WA	98005
Owner/Resident	1885 134TH PL SE	BELLEVUE	WA	98005
Owner/Resident	1900 132ND AVE NE	BELLEVUE	WA	98005
Owner/Resident	1900 132ND AVE SE	BELLEVUE	WA	98005
Owner/Resident	1900 134TH PL SE	BELLEVUE	WA	98005
Owner/Resident	1905 134TH PL SE	BELLEVUE	WA	98005
Owner/Resident	1907 136TH PL SE	BELLEVUE	WA	98005
Owner/Resident	1911 136TH PL SE	BELLEVUE	WA	98005
Owner/Resident	1914 136TH PL SE	BELLEVUE	WA	98005
Owner/Resident	1915 136TH PL SE	BELLEVUE	WA	98005
Owner/Resident	1918 136TH PL SE	BELLEVUE	WA	98005
Owner/Resident	1919 140TH AVE SE	BELLEVUE	WA	98005

Owner/Resident	1920 134TH PL SE	BELLEVUE	WA	98005
Owner/Resident	1924 136TH PL SE	BELLEVUE	WA	98005
Owner/Resident	1925 134TH PL SE	BELLEVUE	WA	98005
Owner/Resident	1940 134TH PL SE	BELLEVUE	WA	98005
Owner/Resident	1945 134TH PL SE	BELLEVUE	WA	98005
Owner/Resident	1965 134TH PL SE	BELLEVUE	WA	98005
Owner/Resident	1970 132ND AVE SE	BELLEVUE	WA	98005
Owner/Resident	1985 134TH PL SE	BELLEVUE	WA	98005
Owner/Resident	1990 134TH PL SE	BELLEVUE	WA	98005
Owner/Resident	2 129TH AVE SE	BELLEVUE	WA	98005
Owner/Resident	20 129TH AVE SE	BELLEVUE	WA	98005
Owner/Resident	2002 132ND AVE SE	BELLEVUE	WA	98005
Owner/Resident	2004 137TH PL SE	BELLEVUE	WA	98005
Owner/Resident	2004 139TH PL SE	BELLEVUE	WA	98005
Owner/Resident	2005 137TH PL SE	BELLEVUE	WA	98005
Owner/Resident	2005 139TH PL SE	BELLEVUE	WA	98005
Owner/Resident	201 130TH AVE SE	BELLEVUE	WA	98005
Owner/Resident	201 140TH AVE NE	BELLEVUE	WA	98005
Owner/Resident	2012 137TH PL SE	BELLEVUE	WA	98005
Owner/Resident	2013 139TH PL SE	BELLEVUE	WA	98005
Owner/Resident	2014 139TH PL SE	BELLEVUE	WA	98005
Owner/Resident	2015 137TH PL SE	BELLEVUE	WA	98005
Owner/Resident	202 129TH AVE NE	BELLEVUE	WA	98005
Owner/Resident	2020 137TH PL SE	BELLEVUE	WA	98005
Owner/Resident	2021 139TH PL SE	BELLEVUE	WA	98005
Owner/Resident	2022 139TH PL SE	BELLEVUE	WA	98005
Owner/Resident	2029 139TH PL SE	BELLEVUE	WA	98005
Owner/Resident	203 140TH AVE NE	BELLEVUE	WA	98005
Owner/Resident	2030 139TH PL SE	BELLEVUE	WA	98005
Owner/Resident	2033 135TH PL SE	BELLEVUE	WA	98005
Owner/Resident	2034 135TH PL SE	BELLEVUE	WA	98005
Owner/Resident	2037 139TH PL SE	BELLEVUE	WA	98005
Owner/Resident	2038 139TH PL SE	BELLEVUE	WA	98005
Owner/Resident	204 130TH AVE NE	BELLEVUE	WA	98005

Owner/Resident	204 130TH AVE SE	BELLEVUE	WA	98005
Owner/Resident	2045 139TH PL SE	BELLEVUE	WA	98005
Owner/Resident	2046 139TH PL SE	BELLEVUE	WA	98005
Owner/Resident	205 130TH AVE NE	BELLEVUE	WA	98005
Owner/Resident	205 140TH AVE NE	BELLEVUE	WA	98005
Owner/Resident	2059 135TH PL SE	BELLEVUE	WA	98005
Owner/Resident	2060 135TH PL SE	BELLEVUE	WA	98005
Owner/Resident	207 140TH AVE NE	BELLEVUE	WA	98005
Owner/Resident	2077 135TH PL SE	BELLEVUE	WA	98005
Owner/Resident	2078 135TH PL SE	BELLEVUE	WA	98005
Owner/Resident	208 130TH PL NE	BELLEVUE	WA	98005
Owner/Resident	209 140TH AVE NE	BELLEVUE	WA	98005
Owner/Resident	2095 135TH PL SE	BELLEVUE	WA	98005
Owner/Resident	2096 135TH PL SE	BELLEVUE	WA	98005
Owner/Resident	210 131ST AVE NE	BELLEVUE	WA	98005
Owner/Resident	2102 137TH PL SE	BELLEVUE	WA	98005
Owner/Resident	2103 138TH AVE SE	BELLEVUE	WA	98005
Owner/Resident	2105 135TH PL SE	BELLEVUE	WA	98005
Owner/Resident	2105 137TH PL SE	BELLEVUE	WA	98005
Owner/Resident	2107 138TH AVE SE	BELLEVUE	WA	98005
Owner/Resident	2108 137TH PL SE	BELLEVUE	WA	98005
Owner/Resident	211 140TH AVE SE	BELLEVUE	WA	98005
Owner/Resident	2111 138TH AVE SE	BELLEVUE	WA	98005
Owner/Resident	2114 137TH PL SE	BELLEVUE	WA	98005
Owner/Resident	2115 140TH AVE NE	BELLEVUE	WA	98005
Owner/Resident	2116 138TH AVE SE	BELLEVUE	WA	98005
Owner/Resident	2117 138TH AVE SE	BELLEVUE	WA	98005
Owner/Resident	212 129TH AVE NE	BELLEVUE	WA	98005
Owner/Resident	212 130TH AVE SE	BELLEVUE	WA	98005
Owner/Resident	213 130TH AVE SE	BELLEVUE	WA	98005
Owner/Resident	214 130TH AVE NE	BELLEVUE	WA	98005
Owner/Resident	215 130TH AVE NE	BELLEVUE	WA	98005
Owner/Resident	215 131ST AVE NE	BELLEVUE	WA	98005
Owner/Resident	216 130TH PL NE	BELLEVUE	WA	98005

Owner/Resident	216 131ST AVE NE	BELLEVUE	WA	98005
Owner/Resident	219 131ST AVE NE	BELLEVUE	WA	98005
Owner/Resident	219 140TH AVE NE	BELLEVUE	WA	98005
Owner/Resident	219 140TH AVE SE	BELLEVUE	WA	98005
Owner/Resident	22 130TH AVE SE	BELLEVUE	WA	98005
Owner/Resident	220 130TH AVE SE	BELLEVUE	WA	98005
Owner/Resident	2200 135TH PL SE	BELLEVUE	WA	98005
Owner/Resident	2201 138TH AVE SE	BELLEVUE	WA	98005
Owner/Resident	2203 135TH PL SE	BELLEVUE	WA	98005
Owner/Resident	2204 139TH PL SE	BELLEVUE	WA	98005
Owner/Resident	2205 135TH PL SE	BELLEVUE	WA	98005
Owner/Resident	2205 139TH PL SE	BELLEVUE	WA	98005
Owner/Resident	2205 140TH AVE NE	BELLEVUE	WA	98005
Owner/Resident	2206 138TH AVE SE	BELLEVUE	WA	98005
Owner/Resident	2207 135TH PL SE	BELLEVUE	WA	98005
Owner/Resident	2208 135TH PL SE	BELLEVUE	WA	98005
Owner/Resident	2208 136TH PL NE	BELLEVUE	WA	98005
Owner/Resident	2210 132ND AVE SE	BELLEVUE	WA	98005
Owner/Resident	2211 135TH PL SE	BELLEVUE	WA	98005
Owner/Resident	2211 137TH PL SE	BELLEVUE	WA	98005
Owner/Resident	2213 138TH AVE SE	BELLEVUE	WA	98005
Owner/Resident	2213 139TH PL SE	BELLEVUE	WA	98005
Owner/Resident	2214 135TH PL SE	BELLEVUE	WA	98005
Owner/Resident	2214 138TH AVE SE	BELLEVUE	WA	98005
Owner/Resident	2215 135TH PL SE	BELLEVUE	WA	98005
Owner/Resident	2215 137TH PL SE	BELLEVUE	WA	98005
Owner/Resident	2218 137TH PL SE	BELLEVUE	WA	98005
Owner/Resident	222 129TH AVE NE	BELLEVUE	WA	98005
Owner/Resident	2220 132ND AVE SE	BELLEVUE	WA	98005
Owner/Resident	2220 135TH PL SE	BELLEVUE	WA	98005
Owner/Resident	2220 139TH PL SE	BELLEVUE	WA	98005
Owner/Resident	2221 135TH PL SE	BELLEVUE	WA	98005
Owner/Resident	2221 137TH PL SE	BELLEVUE	WA	98005
Owner/Resident	2224 137TH PL SE	BELLEVUE	WA	98005

Owner/Resident	2227 139TH PL SE	BELLEVUE	WA	98005
Owner/Resident	2229 137TH PL SE	BELLEVUE	WA	98005
Owner/Resident	223 130TH AVE NE	BELLEVUE	WA	98005
Owner/Resident	223 131ST AVE NE	BELLEVUE	WA	98005
Owner/Resident	223 140TH AVE NE	BELLEVUE	WA	98005
Owner/Resident	2230 135TH PL SE	BELLEVUE	WA	98005
Owner/Resident	2230 137TH PL SE	BELLEVUE	WA	98005
Owner/Resident	2233 137TH PL SE	BELLEVUE	WA	98005
Owner/Resident	2236 137TH PL SE	BELLEVUE	WA	98005
Owner/Resident	2239 137TH PL SE	BELLEVUE	WA	98005
Owner/Resident	224 130TH AVE NE	BELLEVUE	WA	98005
Owner/Resident	224 131ST AVE NE	BELLEVUE	WA	98005
Owner/Resident	2240 135TH PL SE	BELLEVUE	WA	98005
Owner/Resident	2245 137TH PL SE	BELLEVUE	WA	98005
Owner/Resident	225 131ST AVE NE	BELLEVUE	WA	98005
Owner/Resident	225 140TH AVE NE	BELLEVUE	WA	98005
Owner/Resident	2255 140TH AVE NE	BELLEVUE	WA	98005
Owner/Resident	226 130TH PL NE	BELLEVUE	WA	98005
Owner/Resident	227 140TH AVE NE	BELLEVUE	WA	98005
Owner/Resident	228 130TH AVE SE	BELLEVUE	WA	98005
Owner/Resident	229 140TH AVE NE	BELLEVUE	WA	98005
Owner/Resident	2301 137TH PL SE	BELLEVUE	WA	98005
Owner/Resident	2304 138TH AVE SE	BELLEVUE	WA	98005
Owner/Resident	2308 137TH PL SE	BELLEVUE	WA	98005
Owner/Resident	2309 137TH PL SE	BELLEVUE	WA	98005
Owner/Resident	231 140TH AVE NE	BELLEVUE	WA	98005
Owner/Resident	2310 138TH AVE SE	BELLEVUE	WA	98005
Owner/Resident	2314 137TH PL SE	BELLEVUE	WA	98005
Owner/Resident	2317 135TH PL SE	BELLEVUE	WA	98005
Owner/Resident	2317 137TH PL SE	BELLEVUE	WA	98005
Owner/Resident	2320 130TH AVE NE	BELLEVUE	WA	98005
Owner/Resident	2322 138TH AVE SE	BELLEVUE	WA	98005
Owner/Resident	233 130TH AVE NE	BELLEVUE	WA	98005
Owner/Resident	2330 130TH AVE NE	BELLEVUE	WA	98005

Owner/Resident	2334 138TH AVE SE	BELLEVUE	WA	98005
Owner/Resident	2337 138TH AVE SE	BELLEVUE	WA	98005
Owner/Resident	234 129TH AVE NE	BELLEVUE	WA	98005
Owner/Resident	2340 130TH AVE NE	BELLEVUE	WA	98005
Owner/Resident	2345 138TH AVE SE	BELLEVUE	WA	98005
Owner/Resident	2346 138TH AVE SE	BELLEVUE	WA	98005
Owner/Resident	2350 136TH PL NE	BELLEVUE	WA	98005
Owner/Resident	2352 138TH AVE SE	BELLEVUE	WA	98005
Owner/Resident	236 130TH AVE NE	BELLEVUE	WA	98005
Owner/Resident	236 130TH PL NE	BELLEVUE	WA	98005
Owner/Resident	2360 138TH AVE SE	BELLEVUE	WA	98005
Owner/Resident	2361 138TH AVE SE	BELLEVUE	WA	98005
Owner/Resident	237 140TH AVE NE	BELLEVUE	WA	98005
Owner/Resident	2370 130TH AVE NE	BELLEVUE	WA	98005
Owner/Resident	239 140TH AVE NE	BELLEVUE	WA	98005
Owner/Resident	240 129TH AVE NE	BELLEVUE	WA	98005
Owner/Resident	2402 131ST PL NE	BELLEVUE	WA	98005
Owner/Resident	2403 131ST PL NE	BELLEVUE	WA	98005
Owner/Resident	2403 134TH AVE SE	BELLEVUE	WA	98005
Owner/Resident	2403 139TH AVE SE	BELLEVUE	WA	98005
Owner/Resident	2404 134TH AVE SE	BELLEVUE	WA	98005
Owner/Resident	2404 138TH AVE SE	BELLEVUE	WA	98005
Owner/Resident	2404 139TH AVE SE	BELLEVUE	WA	98005
Owner/Resident	2405 137TH AVE SE	BELLEVUE	WA	98005
Owner/Resident	2405 138TH AVE SE	BELLEVUE	WA	98005
Owner/Resident	2408 131ST PL NE	BELLEVUE	WA	98005
Owner/Resident	2408 137TH AVE SE	BELLEVUE	WA	98005
Owner/Resident	2409 131ST PL NE	BELLEVUE	WA	98005
Owner/Resident	2409 139TH AVE SE	BELLEVUE	WA	98005
Owner/Resident	241 130TH AVE NE	BELLEVUE	WA	98005
Owner/Resident	241 140TH AVE NE	BELLEVUE	WA	98005
Owner/Resident	2410 138TH AVE SE	BELLEVUE	WA	98005
Owner/Resident	2411 138TH AVE SE	BELLEVUE	WA	98005
Owner/Resident	2412 131ST PL NE	BELLEVUE	WA	98005

Owner/Resident	2412 137TH AVE SE	BELLEVUE	WA	98005
Owner/Resident	2413 137TH AVE SE	BELLEVUE	WA	98005
Owner/Resident	2414 139TH AVE SE	BELLEVUE	WA	98005
Owner/Resident	2415 131ST PL NE	BELLEVUE	WA	98005
Owner/Resident	2417 139TH AVE SE	BELLEVUE	WA	98005
Owner/Resident	2418 131ST PL NE	BELLEVUE	WA	98005
Owner/Resident	2418 138TH AVE SE	BELLEVUE	WA	98005
Owner/Resident	2419 137TH AVE SE	BELLEVUE	WA	98005
Owner/Resident	2419 138TH AVE SE	BELLEVUE	WA	98005
Owner/Resident	2420 137TH AVE SE	BELLEVUE	WA	98005
Owner/Resident	2421 134TH AVE NE	BELLEVUE	WA	98005
Owner/Resident	2421 KAMBER RD	BELLEVUE	WA	98007
Owner/Resident	2422 139TH AVE SE	BELLEVUE	WA	98005
Owner/Resident	2423 139TH AVE SE	BELLEVUE	WA	98005
Owner/Resident	2424 138TH AVE SE	BELLEVUE	WA	98005
Owner/Resident	2426 131ST PL NE	BELLEVUE	WA	98005
Owner/Resident	2426 137TH AVE SE	BELLEVUE	WA	98005
Owner/Resident	2427 137TH AVE SE	BELLEVUE	WA	98005
Owner/Resident	2427 138TH AVE SE	BELLEVUE	WA	98005
Owner/Resident	2429 134TH AVE NE	BELLEVUE	WA	98005
Owner/Resident	243 140TH AVE NE	BELLEVUE	WA	98005
Owner/Resident	2430 131ST PL NE	BELLEVUE	WA	98005
Owner/Resident	2430 134TH AVE NE	BELLEVUE	WA	98005
Owner/Resident	2431 134TH AVE NE	BELLEVUE	WA	98005
Owner/Resident	2431 139TH AVE SE	BELLEVUE	WA	98005
Owner/Resident	2432 138TH AVE SE	BELLEVUE	WA	98005
Owner/Resident	2432 139TH AVE SE	BELLEVUE	WA	98005
Owner/Resident	2433 138TH AVE SE	BELLEVUE	WA	98005
Owner/Resident	2434 137TH AVE SE	BELLEVUE	WA	98005
Owner/Resident	2435 137TH AVE SE	BELLEVUE	WA	98005
Owner/Resident	2436 134TH AVE NE	BELLEVUE	WA	98005
Owner/Resident	2438 134TH AVE NE	BELLEVUE	WA	98005
Owner/Resident	2438 138TH AVE SE	BELLEVUE	WA	98005
Owner/Resident	2439 138TH AVE SE	BELLEVUE	WA	98005

Owner/Resident	2440 137TH AVE SE	BELLEVUE	WA	98005
Owner/Resident	2441 139TH AVE SE	BELLEVUE	WA	98005
Owner/Resident	2443 137TH AVE SE	BELLEVUE	WA	98005
Owner/Resident	2445 139TH AVE SE	BELLEVUE	WA	98005
Owner/Resident	2446 138TH AVE SE	BELLEVUE	WA	98005
Owner/Resident	2447 138TH AVE SE	BELLEVUE	WA	98005
Owner/Resident	2448 137TH AVE SE	BELLEVUE	WA	98005
Owner/Resident	245 140TH AVE NE	BELLEVUE	WA	98005
Owner/Resident	2450 138TH AVE SE	BELLEVUE	WA	98005
Owner/Resident	2451 137TH AVE SE	BELLEVUE	WA	98005
Owner/Resident	2454 137TH AVE SE	BELLEVUE	WA	98005
Owner/Resident	2455 134TH AVE NE	BELLEVUE	WA	98005
Owner/Resident	2455 138TH AVE SE	BELLEVUE	WA	98005
Owner/Resident	2457 134TH AVE NE	BELLEVUE	WA	98005
Owner/Resident	2457 134TH AVE SE	BELLEVUE	WA	98005
Owner/Resident	2457 137TH AVE SE	BELLEVUE	WA	98005
Owner/Resident	2457 KAMBER RD	BELLEVUE	WA	98007
Owner/Resident	2458 134TH AVE SE	BELLEVUE	WA	98005
Owner/Resident	2475 140TH AVE NE	BELLEVUE	WA	98005
Owner/Resident	248 129TH AVE NE	BELLEVUE	WA	98005
Owner/Resident	2489 134TH AVE SE	BELLEVUE	WA	98005
Owner/Resident	249 140TH AVE NE	BELLEVUE	WA	98005
Owner/Resident	2490 134TH AVE SE	BELLEVUE	WA	98005
Owner/Resident	2501 134TH AVE SE	BELLEVUE	WA	98005
Owner/Resident	2502 134TH AVE SE	BELLEVUE	WA	98005
Owner/Resident	253 140TH AVE NE	BELLEVUE	WA	98005
Owner/Resident	255 140TH AVE NE	BELLEVUE	WA	98005
Owner/Resident	2553 134TH AVE SE	BELLEVUE	WA	98005
Owner/Resident	2554 134TH AVE SE	BELLEVUE	WA	98005
Owner/Resident	257 140TH AVE NE	BELLEVUE	WA	98005
Owner/Resident	259 140TH AVE NE	BELLEVUE	WA	98005
Owner/Resident	2597 134TH AVE SE	BELLEVUE	WA	98005
Owner/Resident	2598 134TH AVE SE	BELLEVUE	WA	98005
Owner/Resident	2604 134TH AVE NE	BELLEVUE	WA	98005

Owner/Resident	2609 134TH AVE NE	BELLEVUE	WA	98005
Owner/Resident	261 140TH AVE NE	BELLEVUE	WA	98005
Owner/Resident	2613 134TH AVE NE	BELLEVUE	WA	98005
Owner/Resident	2622 134TH AVE NE	BELLEVUE	WA	98005
Owner/Resident	2623 134TH AVE NE	BELLEVUE	WA	98005
Owner/Resident	2627 134TH AVE NE	BELLEVUE	WA	98005
Owner/Resident	2631 140TH AVE NE	BELLEVUE	WA	98005
Owner/Resident	2637 134TH AVE NE	BELLEVUE	WA	98005
Owner/Resident	2638 134TH AVE NE	BELLEVUE	WA	98005
Owner/Resident	2640 134TH AVE NE	BELLEVUE	WA	98005
Owner/Resident	2647 134TH AVE NE	BELLEVUE	WA	98005
Owner/Resident	265 140TH AVE NE	BELLEVUE	WA	98005
Owner/Resident	2651 134TH AVE NE	BELLEVUE	WA	98005
Owner/Resident	2655 134TH AVE NE	BELLEVUE	WA	98005
Owner/Resident	2660 134TH AVE NE	BELLEVUE	WA	98005
Owner/Resident	267 140TH AVE NE	BELLEVUE	WA	98005
Owner/Resident	2680 139TH AVE SE	BELLEVUE	WA	98005
Owner/Resident	269 140TH AVE NE	BELLEVUE	WA	98005
Owner/Resident	2701 140TH AVE NE	BELLEVUE	WA	98005
Owner/Resident	271 140TH AVE NE	BELLEVUE	WA	98005
Owner/Resident	2723 140TH AVE NE	BELLEVUE	WA	98005
Owner/Resident	273 140TH AVE NE	BELLEVUE	WA	98005
Owner/Resident	2745 140TH AVE NE	BELLEVUE	WA	98005
Owner/Resident	275 140TH AVE NE	BELLEVUE	WA	98005
Owner/Resident	2767 140TH AVE NE	BELLEVUE	WA	98005
Owner/Resident	28 129TH AVE SE	BELLEVUE	WA	98005
Owner/Resident	2821 140TH AVE NE	BELLEVUE	WA	98005
Owner/Resident	2825 140TH AVE NE	BELLEVUE	WA	98005
Owner/Resident	2827 134TH AVE NE	BELLEVUE	WA	98005
Owner/Resident	2829 140TH AVE NE	BELLEVUE	WA	98005
Owner/Resident	2831 134TH AVE NE	BELLEVUE	WA	98005
Owner/Resident	2831 140TH AVE NE	BELLEVUE	WA	98005
Owner/Resident	2833 134TH AVE NE	BELLEVUE	WA	98005
Owner/Resident	2833 140TH AVE NE	BELLEVUE	WA	98005

Owner/Resident	2835 134TH AVE NE	BELLEVUE	WA	98005
Owner/Resident	2835 140TH AVE NE	BELLEVUE	WA	98005
Owner/Resident	2839 140TH AVE NE	BELLEVUE	WA	98005
Owner/Resident	2840 134TH AVE NE	BELLEVUE	WA	98005
Owner/Resident	2840 139TH AVE SE	BELLEVUE	WA	98005
Owner/Resident	2843 140TH AVE NE	BELLEVUE	WA	98005
Owner/Resident	2845 140TH AVE NE	BELLEVUE	WA	98005
Owner/Resident	2847 134TH AVE NE	BELLEVUE	WA	98005
Owner/Resident	2851 134TH AVE NE	BELLEVUE	WA	98005
Owner/Resident	2853 134TH AVE NE	BELLEVUE	WA	98005
Owner/Resident	2854 140TH AVE NE	BELLEVUE	WA	98005
Owner/Resident	2855 134TH AVE NE	BELLEVUE	WA	98005
Owner/Resident	2857 134TH AVE NE	BELLEVUE	WA	98005
Owner/Resident	2859 140TH AVE NE	BELLEVUE	WA	98005
Owner/Resident	2973 142ND PL SE	BELLEVUE	WA	98007
Owner/Resident	30 130TH AVE SE	BELLEVUE	WA	98005
Owner/Resident	300 131ST AVE NE	BELLEVUE	WA	98005
Owner/Resident	3002 134TH AVE NE	BELLEVUE	WA	98005
Owner/Resident	3005 134TH AVE NE	BELLEVUE	WA	98005
Owner/Resident	3006 137TH AVE NE	BELLEVUE	WA	98005
Owner/Resident	3008 135TH AVE NE	BELLEVUE	WA	98005
Owner/Resident	3009 137TH AVE NE	BELLEVUE	WA	98005
Owner/Resident	301 131ST AVE NE	BELLEVUE	WA	98005
Owner/Resident	3015 134TH AVE NE	BELLEVUE	WA	98005
Owner/Resident	3022 137TH AVE NE	BELLEVUE	WA	98005
Owner/Resident	3023 137TH AVE NE	BELLEVUE	WA	98005
Owner/Resident	3024 135TH AVE NE	BELLEVUE	WA	98005
Owner/Resident	3025 134TH AVE NE	BELLEVUE	WA	98005
Owner/Resident	3026 140TH AVE NE	BELLEVUE	WA	98005
Owner/Resident	3033 135TH AVE NE	BELLEVUE	WA	98005
Owner/Resident	3036 135TH AVE NE	BELLEVUE	WA	98005
Owner/Resident	304 130TH AVE SE	BELLEVUE	WA	98005
Owner/Resident	3040 134TH AVE NE	BELLEVUE	WA	98005
Owner/Resident	3040 137TH AVE NE	BELLEVUE	WA	98005

Owner/Resident	3041 134TH AVE NE	BELLEVUE	WA	98005
Owner/Resident	3041 137TH AVE NE	BELLEVUE	WA	98005
Owner/Resident	3042 140TH AVE NE	BELLEVUE	WA	98005
Owner/Resident	3043 134TH AVE NE	BELLEVUE	WA	98005
Owner/Resident	3045 134TH AVE NE	BELLEVUE	WA	98005
Owner/Resident	3046 140TH AVE NE	BELLEVUE	WA	98005
Owner/Resident	3048 137TH AVE NE	BELLEVUE	WA	98005
Owner/Resident	3048 140TH AVE NE	BELLEVUE	WA	98005
Owner/Resident	3049 137TH AVE NE	BELLEVUE	WA	98005
Owner/Resident	3050 134TH AVE NE	BELLEVUE	WA	98005
Owner/Resident	3052 134TH AVE NE	BELLEVUE	WA	98005
Owner/Resident	3058 135TH AVE NE	BELLEVUE	WA	98005
Owner/Resident	3059 134TH AVE NE	BELLEVUE	WA	98005
Owner/Resident	307 130TH AVE SE	BELLEVUE	WA	98005
Owner/Resident	3100 139TH AVE SE	BELLEVUE	WA	98005
Owner/Resident	311 129TH PL NE	BELLEVUE	WA	98005
Owner/Resident	312 130TH AVE SE	BELLEVUE	WA	98005
Owner/Resident	3120 139TH AVE SE	BELLEVUE	WA	98005
Owner/Resident	315 131ST AVE NE	BELLEVUE	WA	98005
Owner/Resident	3150 139TH AVE SE	BELLEVUE	WA	98005
Owner/Resident	316 131ST AVE NE	BELLEVUE	WA	98005
Owner/Resident	3180 139TH AVE SE	BELLEVUE	WA	98005
Owner/Resident	320 130TH AVE SE	BELLEVUE	WA	98005
Owner/Resident	3207 134TH AVE NE	BELLEVUE	WA	98005
Owner/Resident	3209 134TH AVE NE	BELLEVUE	WA	98005
Owner/Resident	3211 134TH AVE NE	BELLEVUE	WA	98005
Owner/Resident	3211 140TH AVE NE	BELLEVUE	WA	98005
Owner/Resident	3216 134TH AVE NE	BELLEVUE	WA	98005
Owner/Resident	3218 134TH AVE NE	BELLEVUE	WA	98005
Owner/Resident	3225 134TH LN NE	BELLEVUE	WA	98005
Owner/Resident	3233 134TH AVE NE	BELLEVUE	WA	98005
Owner/Resident	3235 134TH AVE NE	BELLEVUE	WA	98005
Owner/Resident	3239 134TH AVE NE	BELLEVUE	WA	98005
Owner/Resident	324 131ST AVE NE	BELLEVUE	WA	98005

Owner/Resident	3241 140TH AVE NE	BELLEVUE	WA	98005
Owner/Resident	3243 134TH AVE NE	BELLEVUE	WA	98005
Owner/Resident	325 131ST AVE NE	BELLEVUE	WA	98005
Owner/Resident	3251 140TH AVE NE	BELLEVUE	WA	98005
Owner/Resident	3328 134TH LN NE	BELLEVUE	WA	98005
Owner/Resident	3335 134TH AVE NE	BELLEVUE	WA	98005
Owner/Resident	335 131ST AVE NE	BELLEVUE	WA	98005
Owner/Resident	3355 134TH AVE NE	BELLEVUE	WA	98005
Owner/Resident	339 130TH AVE SE	BELLEVUE	WA	98005
Owner/Resident	340 131ST AVE NE	BELLEVUE	WA	98005
Owner/Resident	3400 134TH AVE NE	BELLEVUE	WA	98005
Owner/Resident	3404 134TH AVE NE	BELLEVUE	WA	98005
Owner/Resident	3406 134TH AVE NE	BELLEVUE	WA	98005
Owner/Resident	3408 134TH AVE NE	BELLEVUE	WA	98005
Owner/Resident	3422 134TH AVE NE	BELLEVUE	WA	98005
Owner/Resident	3438 140TH AVE NE	BELLEVUE	WA	98005
Owner/Resident	3439 134TH AVE NE	BELLEVUE	WA	98005
Owner/Resident	3440 140TH AVE NE	BELLEVUE	WA	98005
Owner/Resident	3441 134TH AVE NE	BELLEVUE	WA	98005
Owner/Resident	3443 134TH AVE NE	BELLEVUE	WA	98005
Owner/Resident	3444 140TH AVE NE	BELLEVUE	WA	98005
Owner/Resident	3445 134TH AVE NE	BELLEVUE	WA	98005
Owner/Resident	3447 134TH AVE NE	BELLEVUE	WA	98005
Owner/Resident	3449 134TH AVE NE	BELLEVUE	WA	98005
Owner/Resident	345 131ST AVE NE	BELLEVUE	WA	98005
Owner/Resident	3458 140TH AVE NE	BELLEVUE	WA	98005
Owner/Resident	3459 140TH AVE NE	BELLEVUE	WA	98005
Owner/Resident	3530 140TH AVE NE	BELLEVUE	WA	98005
Owner/Resident	3602 140TH AVE NE	BELLEVUE	WA	98005
Owner/Resident	3611 140TH AVE NE	BELLEVUE	WA	98005
Owner/Resident	3621 134TH AVE NE	BELLEVUE	WA	98005
Owner/Resident	3627 140TH AVE NE	BELLEVUE	WA	98005
Owner/Resident	3641 134TH AVE NE	BELLEVUE	WA	98005
Owner/Resident	3650 134TH AVE NE	BELLEVUE	WA	98005

Owner/Resident	3700 140TH AVE NE	BELLEVUE	WA	98005
Owner/Resident	3748 140TH AVE NE	BELLEVUE	WA	98005
Owner/Resident	3801 140TH AVE NE	BELLEVUE	WA	98005
Owner/Resident	3803 140TH AVE NE	BELLEVUE	WA	98005
Owner/Resident	3806 134TH AVE NE	BELLEVUE	WA	98005
Owner/Resident	3806 140TH AVE NE	BELLEVUE	WA	98005
Owner/Resident	3807 134TH AVE NE	BELLEVUE	WA	98005
Owner/Resident	3807 140TH AVE NE	BELLEVUE	WA	98005
Owner/Resident	381 129TH PL NE	BELLEVUE	WA	98005
Owner/Resident	3811 140TH AVE NE	BELLEVUE	WA	98005
Owner/Resident	3820 140TH AVE NE	BELLEVUE	WA	98005
Owner/Resident	3821 134TH AVE NE	BELLEVUE	WA	98005
Owner/Resident	3823 140TH AVE NE	BELLEVUE	WA	98005
Owner/Resident	3825 140TH AVE NE	BELLEVUE	WA	98005
Owner/Resident	3827 134TH AVE NE	BELLEVUE	WA	98005
Owner/Resident	3828 140TH AVE NE	BELLEVUE	WA	98005
Owner/Resident	3830 134TH AVE NE	BELLEVUE	WA	98005
Owner/Resident	3831 140TH AVE NE	BELLEVUE	WA	98005
Owner/Resident	3832 134TH AVE NE	BELLEVUE	WA	98005
Owner/Resident	3834 134TH AVE NE	BELLEVUE	WA	98005
Owner/Resident	3835 138TH AVE NE	BELLEVUE	WA	98005
Owner/Resident	3836 134TH AVE NE	BELLEVUE	WA	98005
Owner/Resident	3838 134TH AVE NE	BELLEVUE	WA	98005
Owner/Resident	3838 138TH AVE NE	BELLEVUE	WA	98005
Owner/Resident	3839 136TH AVE NE	BELLEVUE	WA	98005
Owner/Resident	3840 136TH AVE NE	BELLEVUE	WA	98005
Owner/Resident	3850 134TH AVE NE	BELLEVUE	WA	98005
Owner/Resident	3851 136TH AVE NE	BELLEVUE	WA	98005
Owner/Resident	3852 134TH AVE NE	BELLEVUE	WA	98005
Owner/Resident	3852 136TH AVE NE	BELLEVUE	WA	98005
Owner/Resident	3856 134TH AVE NE	BELLEVUE	WA	98005
Owner/Resident	4014 134TH AVE NE	BELLEVUE	WA	98005
Owner/Resident	4016 134TH AVE NE	BELLEVUE	WA	98005
Owner/Resident	4018 134TH AVE NE	BELLEVUE	WA	98005

Owner/Resident	4026 140TH AVE NE	BELLEVUE	WA	98005
Owner/Resident	404 130TH AVE SE	BELLEVUE	WA	98005
Owner/Resident	4050 134TH AVE NE	BELLEVUE	WA	98005
Owner/Resident	406 130TH AVE SE	BELLEVUE	WA	98005
Owner/Resident	407 130TH PL SE	BELLEVUE	WA	98005
Owner/Resident	410 130TH PL SE	BELLEVUE	WA	98005
Owner/Resident	4100 140TH AVE NE	BELLEVUE	WA	98005
Owner/Resident	413 130TH PL SE	BELLEVUE	WA	98005
Owner/Resident	4160 134TH AVE NE	BELLEVUE	WA	98005
Owner/Resident	417 130TH PL SE	BELLEVUE	WA	98005
Owner/Resident	418 129TH PL NE	BELLEVUE	WA	98005
Owner/Resident	4180 134TH AVE NE	BELLEVUE	WA	98005
Owner/Resident	4190 134TH AVE NE	BELLEVUE	WA	98005
Owner/Resident	4200 137TH AVE NE	BELLEVUE	WA	98005
Owner/Resident	4201 137TH AVE NE	BELLEVUE	WA	98005
Owner/Resident	4202 134TH AVE NE	BELLEVUE	WA	98005
Owner/Resident	4202 140TH AVE NE	BELLEVUE	WA	98005
Owner/Resident	4203 134TH AVE NE	BELLEVUE	WA	98005
Owner/Resident	4204 134TH AVE NE	BELLEVUE	WA	98005
Owner/Resident	4208 137TH AVE NE	BELLEVUE	WA	98005
Owner/Resident	421 140TH AVE NE	BELLEVUE	WA	98005
Owner/Resident	4210 132ND AVE NE	BELLEVUE	WA	98005
Owner/Resident	4210 134TH AVE NE	BELLEVUE	WA	98005
Owner/Resident	4216 137TH AVE NE	BELLEVUE	WA	98005
Owner/Resident	4220 134TH AVE NE	BELLEVUE	WA	98005
Owner/Resident	4225 137TH AVE NE	BELLEVUE	WA	98005
Owner/Resident	4230 137TH AVE NE	BELLEVUE	WA	98005
Owner/Resident	4230 140TH AVE NE	BELLEVUE	WA	98005
Owner/Resident	4235 134TH AVE NE	BELLEVUE	WA	98005
Owner/Resident	4236 140TH AVE NE	BELLEVUE	WA	98005
Owner/Resident	4245 137TH AVE NE	BELLEVUE	WA	98005
Owner/Resident	425 129TH PL NE	BELLEVUE	WA	98005
Owner/Resident	425 140TH AVE NE	BELLEVUE	WA	98005
Owner/Resident	4250 137TH AVE NE	BELLEVUE	WA	98005

Owner/Resident	4250 140TH AVE NE	BELLEVUE	WA	98005
Owner/Resident	4252 132ND AVE NE	BELLEVUE	WA	98005
Owner/Resident	4255 134TH AVE NE	BELLEVUE	WA	98005
Owner/Resident	4256 132ND AVE NE	BELLEVUE	WA	98005
Owner/Resident	4260 132ND AVE NE	BELLEVUE	WA	98005
Owner/Resident	4265 137TH AVE NE	BELLEVUE	WA	98005
Owner/Resident	4266 132ND AVE NE	BELLEVUE	WA	98005
Owner/Resident	4268 132ND AVE NE	BELLEVUE	WA	98005
Owner/Resident	4270 132ND AVE NE	BELLEVUE	WA	98005
Owner/Resident	4270 137TH AVE NE	BELLEVUE	WA	98005
Owner/Resident	4277 137TH AVE NE	BELLEVUE	WA	98005
Owner/Resident	4278 137TH AVE NE	BELLEVUE	WA	98005
Owner/Resident	428 129TH PL NE	BELLEVUE	WA	98005
Owner/Resident	4285 137TH AVE NE	BELLEVUE	WA	98005
Owner/Resident	429 140TH AVE NE	BELLEVUE	WA	98005
Owner/Resident	431 140TH AVE NE	BELLEVUE	WA	98005
Owner/Resident	433 140TH AVE NE	BELLEVUE	WA	98005
Owner/Resident	435 140TH AVE NE	BELLEVUE	WA	98005
Owner/Resident	437 129TH PL NE	BELLEVUE	WA	98005
Owner/Resident	437 140TH AVE NE	BELLEVUE	WA	98005
Owner/Resident	438 129TH PL NE	BELLEVUE	WA	98005
Owner/Resident	440 129TH AVE SE	BELLEVUE	WA	98005
Owner/Resident	4402 140TH AVE NE	BELLEVUE	WA	98005
Owner/Resident	4406 137TH AVE NE	BELLEVUE	WA	98005
Owner/Resident	4407 137TH AVE NE	BELLEVUE	WA	98005
Owner/Resident	441 129TH PL NE	BELLEVUE	WA	98005
Owner/Resident	4420 137TH AVE NE	BELLEVUE	WA	98005
Owner/Resident	4421 137TH AVE NE	BELLEVUE	WA	98005
Owner/Resident	4421 140TH AVE NE	BELLEVUE	WA	98005
Owner/Resident	4422 132ND AVE NE	BELLEVUE	WA	98005
Owner/Resident	4425 140TH AVE NE	BELLEVUE	WA	98005
Owner/Resident	443 140TH AVE NE	BELLEVUE	WA	98005
Owner/Resident	4433 137TH AVE NE	BELLEVUE	WA	98005
Owner/Resident	4434 137TH AVE NE	BELLEVUE	WA	98005

Owner/Resident	4439 137TH AVE NE	BELLEVUE	WA	98005
Owner/Resident	4439 140TH AVE NE	BELLEVUE	WA	98005
Owner/Resident	444 129TH PL NE	BELLEVUE	WA	98005
Owner/Resident	4443 140TH AVE NE	BELLEVUE	WA	98005
Owner/Resident	4445 140TH AVE NE	BELLEVUE	WA	98005
Owner/Resident	449 129TH PL NE	BELLEVUE	WA	98005
Owner/Resident	449 140TH AVE NE	BELLEVUE	WA	98005
Owner/Resident	4505 134TH AVE NE	BELLEVUE	WA	98005
Owner/Resident	451 140TH AVE NE	BELLEVUE	WA	98005
Owner/Resident	453 140TH AVE NE	BELLEVUE	WA	98005
Owner/Resident	454 129TH PL NE	BELLEVUE	WA	98005
Owner/Resident	4545 134TH AVE NE	BELLEVUE	WA	98005
Owner/Resident	457 129TH PL NE	BELLEVUE	WA	98005
Owner/Resident	457 140TH AVE NE	BELLEVUE	WA	98005
Owner/Resident	459 140TH AVE NE	BELLEVUE	WA	98005
Owner/Resident	460 129TH PL NE	BELLEVUE	WA	98005
Owner/Resident	4601 140TH AVE NE	BELLEVUE	WA	98005
Owner/Resident	4604 137TH AVE NE	BELLEVUE	WA	98005
Owner/Resident	4605 140TH AVE NE	BELLEVUE	WA	98005
Owner/Resident	4609 140TH AVE NE	BELLEVUE	WA	98005
Owner/Resident	4611 140TH AVE NE	BELLEVUE	WA	98005
Owner/Resident	4615 137TH AVE NE	BELLEVUE	WA	98005
Owner/Resident	4615 140TH AVE NE	BELLEVUE	WA	98005
Owner/Resident	4617 140TH AVE NE	BELLEVUE	WA	98005
Owner/Resident	4618 137TH AVE NE	BELLEVUE	WA	98005
Owner/Resident	463 140TH AVE NE	BELLEVUE	WA	98005
Owner/Resident	4632 137TH AVE NE	BELLEVUE	WA	98005
Owner/Resident	4633 137TH AVE NE	BELLEVUE	WA	98005
Owner/Resident	4649 137TH AVE NE	BELLEVUE	WA	98005
Owner/Resident	465 129TH PL NE	BELLEVUE	WA	98005
Owner/Resident	4650 137TH AVE NE	BELLEVUE	WA	98005
Owner/Resident	467 140TH AVE NE	BELLEVUE	WA	98005
Owner/Resident	4728 132ND AVE NE	BELLEVUE	WA	98005
Owner/Resident	480 131ST AVE NE	BELLEVUE	WA	98005

Owner/Resident	5000 133RD AVE NE	BELLEVUE	WA	98005
Owner/Resident	5003 134TH PL NE	BELLEVUE	WA	98005
Owner/Resident	5004 134TH PL NE	BELLEVUE	WA	98005
Owner/Resident	5009 134TH PL NE	BELLEVUE	WA	98005
Owner/Resident	501 141ST AVE SE	BELLEVUE	WA	98007
Owner/Resident	5012 134TH PL NE	BELLEVUE	WA	98005
Owner/Resident	5013 140TH AVE NE	BELLEVUE	WA	98005
Owner/Resident	5015 140TH AVE NE	BELLEVUE	WA	98005
Owner/Resident	5017 140TH AVE NE	BELLEVUE	WA	98005
Owner/Resident	5019 140TH AVE NE	BELLEVUE	WA	98005
Owner/Resident	502 130TH AVE NE	BELLEVUE	WA	98005
Owner/Resident	503 130TH AVE NE	BELLEVUE	WA	98005
Owner/Resident	504 129TH AVE SE	BELLEVUE	WA	98005
Owner/Resident	505 140TH AVE SE	BELLEVUE	WA	98005
Owner/Resident	506 130TH AVE NE	BELLEVUE	WA	98005
Owner/Resident	507 130TH AVE NE	BELLEVUE	WA	98005
Owner/Resident	507 130TH PL SE	BELLEVUE	WA	98005
Owner/Resident	5111 140TH AVE NE	BELLEVUE	WA	98005
Owner/Resident	5119 140TH AVE NE	BELLEVUE	WA	98005
Owner/Resident	512 129TH AVE SE	BELLEVUE	WA	98005
Owner/Resident	512 130TH AVE NE	BELLEVUE	WA	98005
Owner/Resident	515 130TH AVE NE	BELLEVUE	WA	98005
Owner/Resident	516 131ST AVE NE	BELLEVUE	WA	98005
Owner/Resident	518 130TH AVE NE	BELLEVUE	WA	98005
Owner/Resident	520 129TH AVE SE	BELLEVUE	WA	98005
Owner/Resident	5206 135TH AVE NE	BELLEVUE	WA	98005
Owner/Resident	5207 135TH AVE NE	BELLEVUE	WA	98005
Owner/Resident	5208 134TH PL NE	BELLEVUE	WA	98005
Owner/Resident	521 130TH AVE NE	BELLEVUE	WA	98005
Owner/Resident	521 131ST AVE NE	BELLEVUE	WA	98005
Owner/Resident	5211 134TH PL NE	BELLEVUE	WA	98005
Owner/Resident	5212 135TH AVE NE	BELLEVUE	WA	98005
Owner/Resident	5214 134TH PL NE	BELLEVUE	WA	98005
Owner/Resident	522 131ST AVE NE	BELLEVUE	WA	98005

Owner/Resident	5220 132ND AVE NE	BELLEVUE	WA	98005
Owner/Resident	5225 140TH AVE NE	BELLEVUE	WA	98005
Owner/Resident	5229 140TH AVE NE	BELLEVUE	WA	98005
Owner/Resident	523 131ST AVE NE	BELLEVUE	WA	98005
Owner/Resident	5239 140TH AVE NE	BELLEVUE	WA	98005
Owner/Resident	5249 140TH AVE NE	BELLEVUE	WA	98005
Owner/Resident	5265 140TH AVE NE	BELLEVUE	WA	98005
Owner/Resident	5269 140TH AVE NE	BELLEVUE	WA	98005
Owner/Resident	5271 140TH AVE NE	BELLEVUE	WA	98005
Owner/Resident	5273 140TH AVE NE	BELLEVUE	WA	98005
Owner/Resident	5275 140TH AVE NE	BELLEVUE	WA	98005
Owner/Resident	5277 140TH AVE NE	BELLEVUE	WA	98005
Owner/Resident	528 129TH AVE SE	BELLEVUE	WA	98005
Owner/Resident	530 131ST AVE NE	BELLEVUE	WA	98005
Owner/Resident	5311 140TH AVE NE	BELLEVUE	WA	98005
Owner/Resident	5325 140TH AVE NE	BELLEVUE	WA	98005
Owner/Resident	5327 140TH AVE NE	BELLEVUE	WA	98005
Owner/Resident	5329 140TH AVE NE	BELLEVUE	WA	98005
Owner/Resident	5331 140TH AVE NE	BELLEVUE	WA	98005
Owner/Resident	5353 135TH AVE NE	BELLEVUE	WA	98005
Owner/Resident	536 129TH AVE SE	BELLEVUE	WA	98005
Owner/Resident	537 140TH AVE SE	BELLEVUE	WA	98005
Owner/Resident	544 129TH AVE SE	BELLEVUE	WA	98005
Owner/Resident	5450 140TH AVE NE	BELLEVUE	WA	98005
Owner/Resident	547 140TH AVE SE	BELLEVUE	WA	98005
Owner/Resident	5490 132ND AVE NE	BELLEVUE	WA	98005
Owner/Resident	5500 132ND AVE NE	BELLEVUE	WA	98005
Owner/Resident	5500 140TH AVE NE	BELLEVUE	WA	98005
Owner/Resident	5503 140TH AVE NE	BELLEVUE	WA	98005
Owner/Resident	5508 132ND AVE NE	BELLEVUE	WA	98005
Owner/Resident	5510 132ND AVE NE	BELLEVUE	WA	98005
Owner/Resident	552 129TH AVE SE	BELLEVUE	WA	98005
Owner/Resident	557 140TH AVE SE	BELLEVUE	WA	98005
Owner/Resident	5600 132ND AVE NE	BELLEVUE	WA	98005

Owner/Resident	5650 132ND AVE NE	BELLEVUE	WA	98005
Owner/Resident	5650B 132ND AVE NE	BELLEVUE	WA	98005
Owner/Resident	5755 140TH AVE NE	BELLEVUE	WA	98005
Owner/Resident	6 130TH AVE SE	BELLEVUE	WA	98005
Owner/Resident	600 129TH PL NE	BELLEVUE	WA	98005
Owner/Resident	600 131ST AVE NE	BELLEVUE	WA	98005
Owner/Resident	6005 142ND CT NE	REDMOND	WA	98052
Owner/Resident	6007 136TH AVE NE	KIRKLAND	WA	98033
Owner/Resident	6012 142ND CT NE	REDMOND	WA	98052
Owner/Resident	6013 142ND CT NE	REDMOND	WA	98052
Owner/Resident	602 129TH AVE SE	BELLEVUE	WA	98005
Owner/Resident	6020 142ND CT NE	REDMOND	WA	98052
Owner/Resident	6021 136TH AVE NE	KIRKLAND	WA	98033
Owner/Resident	6021 142ND CT NE	REDMOND	WA	98052
Owner/Resident	6026 142ND CT NE	REDMOND	WA	98052
Owner/Resident	6029 142ND CT NE	REDMOND	WA	98052
Owner/Resident	603 129TH PL NE	BELLEVUE	WA	98005
Owner/Resident	6034 142ND CT NE	REDMOND	WA	98052
Owner/Resident	604 130TH AVE NE	BELLEVUE	WA	98005
Owner/Resident	605 130TH AVE NE	BELLEVUE	WA	98005
Owner/Resident	605 131ST AVE NE	BELLEVUE	WA	98005
Owner/Resident	608 128TH AVE NE	BELLEVUE	WA	98005
Owner/Resident	610 129TH AVE SE	BELLEVUE	WA	98005
Owner/Resident	610 129TH PL NE	BELLEVUE	WA	98005
Owner/Resident	6101 142ND CT NE	REDMOND	WA	98052
Owner/Resident	6102 135TH AVE NE	KIRKLAND	WA	98033
Owner/Resident	6102 140TH CT NE	REDMOND	WA	98052
Owner/Resident	6104 141ST CT NE	REDMOND	WA	98052
Owner/Resident	6105 136TH AVE NE	KIRKLAND	WA	98033
Owner/Resident	6105 140TH CT NE	REDMOND	WA	98052
Owner/Resident	6106 142ND CT NE	REDMOND	WA	98052
Owner/Resident	6108 133RD AVE NE	KIRKLAND	WA	98033
Owner/Resident	6109 142ND CT NE	REDMOND	WA	98052
Owner/Resident	611 129TH PL NE	BELLEVUE	WA	98005

Owner/Resident	6110 140TH CT NE	REDMOND WA	98052
Owner/Resident	6111 141ST CT NE	REDMOND WA	98052
Owner/Resident	6112 141ST CT NE	REDMOND WA	98052
Owner/Resident	6112 142ND CT NE	REDMOND WA	98052
Owner/Resident	6113 136TH AVE NE	KIRKLAND WA	98033
Owner/Resident	6113 140TH CT NE	REDMOND WA	98052
Owner/Resident	6117 135TH AVE NE	KIRKLAND WA	98033
Owner/Resident	6117 142ND CT NE	REDMOND WA	98052
Owner/Resident	6118 140TH CT NE	REDMOND WA	98052
Owner/Resident	6119 141ST CT NE	REDMOND WA	98052
Owner/Resident	612 130TH AVE NE	BELLEVUE WA	98005
Owner/Resident	6120 141ST CT NE	REDMOND WA	98052
Owner/Resident	6120 142ND CT NE	REDMOND WA	98052
Owner/Resident	6121 140TH CT NE	REDMOND WA	98052
Owner/Resident	6126 140TH CT NE	REDMOND WA	98052
Owner/Resident	6127 141ST CT NE	REDMOND WA	98052
Owner/Resident	6128 141ST CT NE	REDMOND WA	98052
Owner/Resident	6129 140TH CT NE	REDMOND WA	98052
Owner/Resident	6131 136TH AVE NE	KIRKLAND WA	98033
Owner/Resident	6133 135TH AVE NE	KIRKLAND WA	98033
Owner/Resident	6133 141ST CT NE	REDMOND WA	98052
Owner/Resident	6134 133RD AVE NE	KIRKLAND WA	98033
Owner/Resident	6134 140TH CT NE	REDMOND WA	98052
Owner/Resident	614 129TH PL NE	BELLEVUE WA	98005
Owner/Resident	6148 133RD AVE NE	KIRKLAND WA	98033
Owner/Resident	615 130TH AVE NE	BELLEVUE WA	98005
Owner/Resident	615 131ST AVE NE	BELLEVUE WA	98005
Owner/Resident	6150 133RD AVE NE	KIRKLAND WA	98033
Owner/Resident	618 128TH AVE NE	BELLEVUE WA	98005
Owner/Resident	620 131ST AVE NE	BELLEVUE WA	98005
Owner/Resident	621 129TH PL NE	BELLEVUE WA	98005
Owner/Resident	621 130TH AVE NE	BELLEVUE WA	98005
Owner/Resident	6234 138TH AVE NE	REDMOND WA	98052
Owner/Resident	624 129TH PL NE	BELLEVUE WA	98005

Owner/Resident	624 131ST AVE NE	BELLEVUE	WA	98005
Owner/Resident	625 131ST AVE NE	BELLEVUE	WA	98005
Owner/Resident	625 140TH AVE NE	BELLEVUE	WA	98005
Owner/Resident	6260 139TH AVE NE	REDMOND	WA	98052
Owner/Resident	628 129TH PL NE	BELLEVUE	WA	98005
Owner/Resident	629 129TH PL NE	BELLEVUE	WA	98005
Owner/Resident	6306 135TH AVE NE	KIRKLAND	WA	98033
Owner/Resident	631 130TH AVE NE	BELLEVUE	WA	98005
Owner/Resident	6313 135TH AVE NE	KIRKLAND	WA	98033
Owner/Resident	6318 135TH AVE NE	KIRKLAND	WA	98033
Owner/Resident	633 131ST AVE NE	BELLEVUE	WA	98005
Owner/Resident	6330 135TH AVE NE	KIRKLAND	WA	98033
Owner/Resident	6331 135TH AVE NE	KIRKLAND	WA	98033
Owner/Resident	634 128TH AVE NE	BELLEVUE	WA	98005
Owner/Resident	634 131ST AVE NE	BELLEVUE	WA	98005
Owner/Resident	6356 138TH AVE NE	REDMOND	WA	98052
Owner/Resident	636 129TH PL NE	BELLEVUE	WA	98005
Owner/Resident	639 129TH PL NE	BELLEVUE	WA	98005
Owner/Resident	639 130TH AVE NE	BELLEVUE	WA	98005
Owner/Resident	643 131ST AVE NE	BELLEVUE	WA	98005
Owner/Resident	644 131ST AVE NE	BELLEVUE	WA	98005
Owner/Resident	647 129TH PL NE	BELLEVUE	WA	98005
Owner/Resident	648 129TH PL NE	BELLEVUE	WA	98005
Owner/Resident	649 130TH AVE NE	BELLEVUE	WA	98005
Owner/Resident	650 130TH AVE NE	BELLEVUE	WA	98005
Owner/Resident	650 131ST AVE NE	BELLEVUE	WA	98005
Owner/Resident	655 131ST AVE NE	BELLEVUE	WA	98005
Owner/Resident	656 129TH PL NE	BELLEVUE	WA	98005
Owner/Resident	656 130TH AVE NE	BELLEVUE	WA	98005
Owner/Resident	657 130TH AVE NE	BELLEVUE	WA	98005
Owner/Resident	659 129TH PL NE	BELLEVUE	WA	98005
Owner/Resident	700 140TH AVE SE	BELLEVUE	WA	98005
Owner/Resident	703 130TH PL SE	BELLEVUE	WA	98005
Owner/Resident	703 136TH PL NE	BELLEVUE	WA	98005

Owner/Resident	705 142ND PL SE	BELLEVUE	WA	98007
Owner/Resident	711 142ND PL SE	BELLEVUE	WA	98007
Owner/Resident	715 142ND PL SE	BELLEVUE	WA	98007
Owner/Resident	717 140TH AVE SE	BELLEVUE	WA	98005
Owner/Resident	720 141ST LN SE	BELLEVUE	WA	98007
Owner/Resident	721 142ND PL SE	BELLEVUE	WA	98007
Owner/Resident	722 142ND PL SE	BELLEVUE	WA	98007
Owner/Resident	746 128TH AVE NE	BELLEVUE	WA	98005
Owner/Resident	801 132ND AVE NE	BELLEVUE	WA	98005
Owner/Resident	801 141ST PL SE	BELLEVUE	WA	98007
Owner/Resident	802 141ST PL SE	BELLEVUE	WA	98007
Owner/Resident	803 143RD AVE SE	BELLEVUE	WA	98007
Owner/Resident	804 130TH AVE NE	BELLEVUE	WA	98005
Owner/Resident	805 132ND AVE NE	BELLEVUE	WA	98005
Owner/Resident	805 142ND PL SE	BELLEVUE	WA	98007
Owner/Resident	807 132ND AVE NE	BELLEVUE	WA	98005
Owner/Resident	807 141ST PL SE	BELLEVUE	WA	98007
Owner/Resident	807 143RD AVE SE	BELLEVUE	WA	98007
Owner/Resident	808 141ST PL SE	BELLEVUE	WA	98007
Owner/Resident	809 140TH AVE SE	BELLEVUE	WA	98005
Owner/Resident	810 132ND AVE NE	BELLEVUE	WA	98005
Owner/Resident	811 132ND AVE NE	BELLEVUE	WA	98005
Owner/Resident	813 141ST PL SE	BELLEVUE	WA	98007
Owner/Resident	814 141ST PL SE	BELLEVUE	WA	98007
Owner/Resident	815 130TH AVE NE	BELLEVUE	WA	98005
Owner/Resident	818 132ND AVE NE	BELLEVUE	WA	98005
Owner/Resident	819 141ST PL SE	BELLEVUE	WA	98007
Owner/Resident	819 143RD AVE SE	BELLEVUE	WA	98007
Owner/Resident	820 132ND AVE NE	BELLEVUE	WA	98005
Owner/Resident	820 141ST PL SE	BELLEVUE	WA	98007
Owner/Resident	821 134TH AVE NE	BELLEVUE	WA	98005
Owner/Resident	824 130TH AVE NE	BELLEVUE	WA	98005
Owner/Resident	825 140TH AVE SE	BELLEVUE	WA	98005
Owner/Resident	827 143RD AVE SE	BELLEVUE	WA	98007

Owner/Resident	829 134TH AVE NE	BELLEVUE	WA	98005
Owner/Resident	831 NE 8TH ST	BELLEVUE	WA	98005
Owner/Resident	832 130TH AVE NE	BELLEVUE	WA	98005
Owner/Resident	833 136TH AVE NE	BELLEVUE	WA	98005
Owner/Resident	835 130TH AVE NE	BELLEVUE	WA	98005
Owner/Resident	835 143RD AVE SE	BELLEVUE	WA	98007
Owner/Resident	836 130TH AVE NE	BELLEVUE	WA	98005
Owner/Resident	837 132ND AVE NE	BELLEVUE	WA	98005
Owner/Resident	839 132ND AVE NE	BELLEVUE	WA	98005
Owner/Resident	840 134TH AVE NE	BELLEVUE	WA	98005
Owner/Resident	841 136TH AVE NE	BELLEVUE	WA	98005
Owner/Resident	843 132ND AVE NE	BELLEVUE	WA	98005
Owner/Resident	847 132ND AVE NE	BELLEVUE	WA	98005
Owner/Resident	849 136TH AVE NE	BELLEVUE	WA	98005
Owner/Resident	855 134TH AVE NE	BELLEVUE	WA	98005
Owner/Resident	857 136TH AVE NE	BELLEVUE	WA	98005
Owner/Resident	859 132ND AVE NE	BELLEVUE	WA	98005
Owner/Resident	861 131ST PL NE	BELLEVUE	WA	98005
Owner/Resident	868 137TH PL SE	BELLEVUE	WA	98005
Owner/Resident	889 131ST PL NE	BELLEVUE	WA	98005
Owner/Resident	898 137TH AVE NE	BELLEVUE	WA	98005
Owner/Resident	900 130TH AVE NE	BELLEVUE	WA	98005
Owner/Resident	901 129TH PL NE	BELLEVUE	WA	98005
Owner/Resident	901 142ND AVE SE	BELLEVUE	WA	98007
Owner/Resident	904 142ND AVE SE	BELLEVUE	WA	98007
Owner/Resident	905 130TH AVE NE	BELLEVUE	WA	98005
Owner/Resident	905 142ND AVE SE	BELLEVUE	WA	98007
Owner/Resident	907 129TH PL NE	BELLEVUE	WA	98005
Owner/Resident	910 130TH AVE NE	BELLEVUE	WA	98005
Owner/Resident	910 142ND AVE SE	BELLEVUE	WA	98007
Owner/Resident	911 142ND AVE SE	BELLEVUE	WA	98007
Owner/Resident	916 129TH PL NE	BELLEVUE	WA	98005
Owner/Resident	916 142ND AVE SE	BELLEVUE	WA	98007
Owner/Resident	917 142ND AVE SE	BELLEVUE	WA	98007

Owner/Resident	920 129TH PL NE	BELLEVUE	WA	98005
Owner/Resident	920 130TH AVE NE	BELLEVUE	WA	98005
Owner/Resident	921 130TH AVE NE	BELLEVUE	WA	98005
Owner/Resident	928 137TH PL SE	BELLEVUE	WA	98005
Owner/Resident	930 130TH AVE NE	BELLEVUE	WA	98005
Owner/Resident	931 130TH AVE NE	BELLEVUE	WA	98005
Owner/Resident	933 131ST PL NE	BELLEVUE	WA	98005
Owner/Resident	940 130TH AVE NE	BELLEVUE	WA	98005
Owner/Resident	975 131ST PL NE	BELLEVUE	WA	98005
Owner/Resident	988 137TH PL SE	BELLEVUE	WA	98005
SCI MANAGEMENT CORP	1575 145TH PL SE	Bellevue	WA	98005
TISSY LLC	2000 132ND AVE SE	Bellevue	WA	98005
BELLEVUE CITY OF/PARKS	2000 132ND AVE SE	Bellevue	WA	98005
LIN YI & JIANNING MAO	1807 134TH AVE SE	Bellevue	WA	98005
BELLEVUE CITY OF/PARKS DEPT	2000 132ND AVE SE	Bellevue	WA	98005
BELLEVUE CITY OF/UTILITIES	12800 LAKE HILLS CONNECTOR	Bellevue	WA	98005
BELRED AND 132 LLC	13200 NE BELLEVUE-REDMOND RD	Bellevue	WA	98005
BELLEVUE COMMUNITY COLLEGE	3001 148TH AVE S	Bellevue	WA	98005
PUGET SOUND ENERGY/ELEC	13625 SE 26TH ST	Bellevue	WA	98005
PUGET SOUND ENERGY/ELEC	13600 SE 30TH ST	Bellevue	WA	98005
GOEL CHARU	4044 140TH AVE NE	Bellevue	WA	98005
MAYERS GROUP INVEST	13356 NE SPRING BLVD	Bellevue	WA	98005
CPSRTA	1701 136TH PL NE	Bellevue	WA	98005
MAYERS GROUP INVEST	1705 136TH PL NE	Bellevue	WA	98005
BELLEVUE CITY OF/PARKS	13201 NE 24TH ST	Bellevue	WA	98005
PUGET SOUND ENERGY/ELEC	13649 NE 24TH ST	Bellevue	WA	98005
BELLEVUE CITY OF/FIRE	1850 132ND AVE NE	Bellevue	WA	98005
SIMCA LTD PS	13801 NE BELLEVUE-REDMOND RD	Bellevue	WA	98005
SIMCA LLLP	13851 NE BELLEVUE-REDMOND RD	Bellevue	WA	98005
MUSCARDIN SALVATORE	13831 NE 20TH ST	Bellevue	WA	98005
MAYERS GROUP INVEST	13504 NE SPRING BLVD	Bellevue	WA	98005
GLENDALE COUNTRY CLUB	13440 MAIN ST	Bellevue	WA	98005
BELLEVUE CITY OF/UTILITIES	724 141ST LN SE	Bellevue	WA	98007
MURRAY FRANKLYN LAND ACQUIS	13869 NE 5TH PL	Bellevue	WA	98005

PEOPLE INFRA LLC	13400 SE 26TH ST	Bellevue	WA	98005
UNITED INVEST REAL ESTATE	13285 SE 26TH ST	Bellevue	WA	98005
GAS PROPERTIES LLC	13468 SE 27TH PL	Bellevue	WA	98005
JAMES BUILDING LLC	13545 SE 26TH ST	Bellevue	WA	98005
REPUBLIC SERVICES INC	13420 SE 30TH ST	Bellevue	WA	98005
FACTORIA AT 130TH LLC	13324 SE 30TH ST	Bellevue	WA	98005
F-PROP II LLC	1744 137TH PL NE	Bellevue	WA	98005
MMP LOT 10 LLC	3002 139TH AVE SE	Bellevue	WA	98007
SUNSET NORTH OWNER LLC	3001 139TH AVE SE	Bellevue	WA	98005



NOTICE OF APPLICATION AND PUBLIC MEETING

Energize Eastside-North Bellevue Segment

Puget Sound Energy has applied for Conditional Use and Critical Areas Land Use Permits for the North Bellevue Segment of the Energize Eastside project. This second phase of the PSE project is within PSE's existing transmission line corridor north of the Lakeside Substation (13615 SE 26th St) to the northern city limits (5755 140th Ave NE).

File Numbers: 21-104991 LB and 21-104989 LO

A virtual public meeting is scheduled to give residents and interested parties an opportunity to learn about the North Segment project and permit process.
Date: Tuesday, June 1, 2021
The meeting will be held via Zoom as part of the EBCC regular monthly meeting which begins at 6:30 p.m. Details on how to view the meeting and provide written and oral communication will be provided on the published agenda and can be found at <https://bellevue.legistar.com/Calendar.aspx>.

Proposal

Replacement and upgrading of approximately 5.2 miles of existing 115 kV transmission lines with 230 kV lines. This upgrade includes replacing existing wooden H-frame poles with steel monopoles in the existing transmission line corridor. Critical Areas (Steep Slopes, Wetlands, Streams and Habitat of Species of Local Importance) are located within the transmission line corridor. (see Figure 1).

Subarea(s): Richards Valley, Southeast Bellevue, Wilburton/NE 8th St., Bel-Red Bridle Trails

Approvals Required: Conditional Use Permit, Critical Areas Land Use Permit and ancillary permits and approvals.

SEPA: A Final Environmental Impact Statement (FEIS) for the project was prepared in March, 2018. For more information about the FEIS, see <http://www.energizeeastsideeis.org/>

Date of Application: March 11, 2021

Completeness Date: April 8, 2021

Applicant: Bradley Strauch for PSE, bradley.strauch@pse.com

For More Information

<https://bellevuewa.gov/energize-eastside-updates> Staff Contact Permit Project Manager: Heidi Bedwell, Environmental Planning Manager, 425-452-4862, hbedwell@bellevuewa.gov

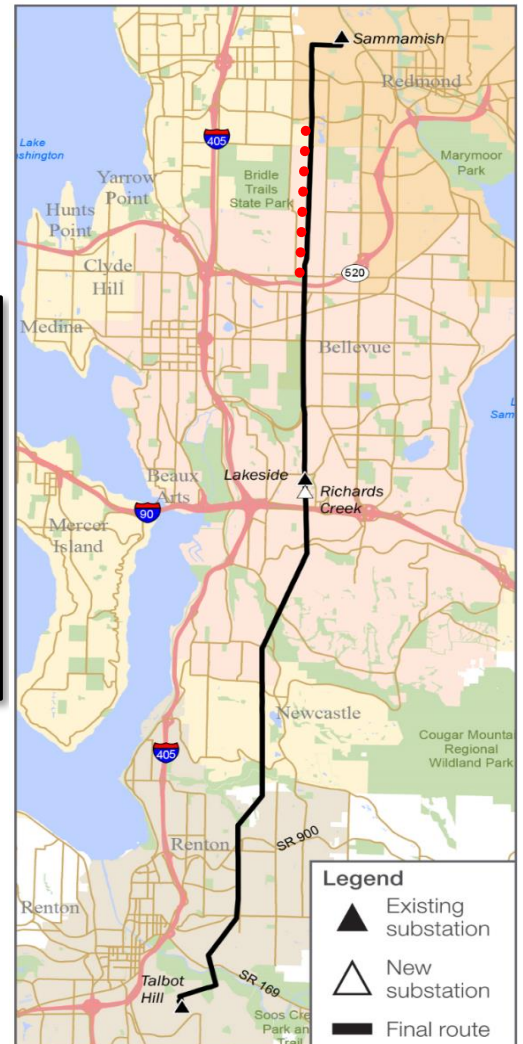

●●●●●●●● North Bellevue
Figure 1: Proposed transmission alignment

City of Bellevue
Development Services
450 110th Ave NE
PO Box 90012
Bellevue, WA 98009-9012



City Of Bellevue

Post Office Box 90012 v Bellevue, WA v 98009-9012

Request for Public Information Sign Installation

Project Name: **Energize Eastside Bellevue North Segment**

Project Number: 21-104991 LB and 21-104989 LO

Project Address: Within PSE's existing transmission line corridor north of the Lakeside Substation (13615 SE 26th St) to the northern city limits (5755 140th Ave NE).

Number of Signs Requested: 23

Date to be installed by: May 13, 2021

Information to appear on Sign

Date of Application: March 11, 2021

Planner Name / Phone: Heidi Bedwell/ hbedwell@bellevuewa.gov

Description: Conditional Use and Critical Areas permits to replace and upgrade approximately 5.2 miles of existing 115 kV transmission lines with 230 kV lines. Upgrade includes replacing existing wooden H-frame poles with steel monopoles in the existing transmission line corridor.

To check how many characters are in your description, highlight the words, click on Review and then word count. Thanks!



Richards
Valley
Open
Space

Sunset
Mini
Park

DSD 003394

SE 26TH ST

SE 27TH PL

134TH AVE SE

136TH AVE SE

137TH AVE SE

138TH AVE SE

139TH AVE SE

139TH PL SE

13350

13360

2489

2501

2553

2507

2490

2502

2534

2598

13602

13604

13606

13612

13612

2419

2427

2435

2443

2451

2457

2420

2426

2434

2440

2448

2454

2419

2427

2433

2439

2447

2455

2424

2432

2438

2446

2450

2423

2431

2441

2445

2422

2432

2840

2805

13301

13309

13515

13541

13565

13585

13515

13717

13717

13434

13456

13447

13417

13427

13451

13551

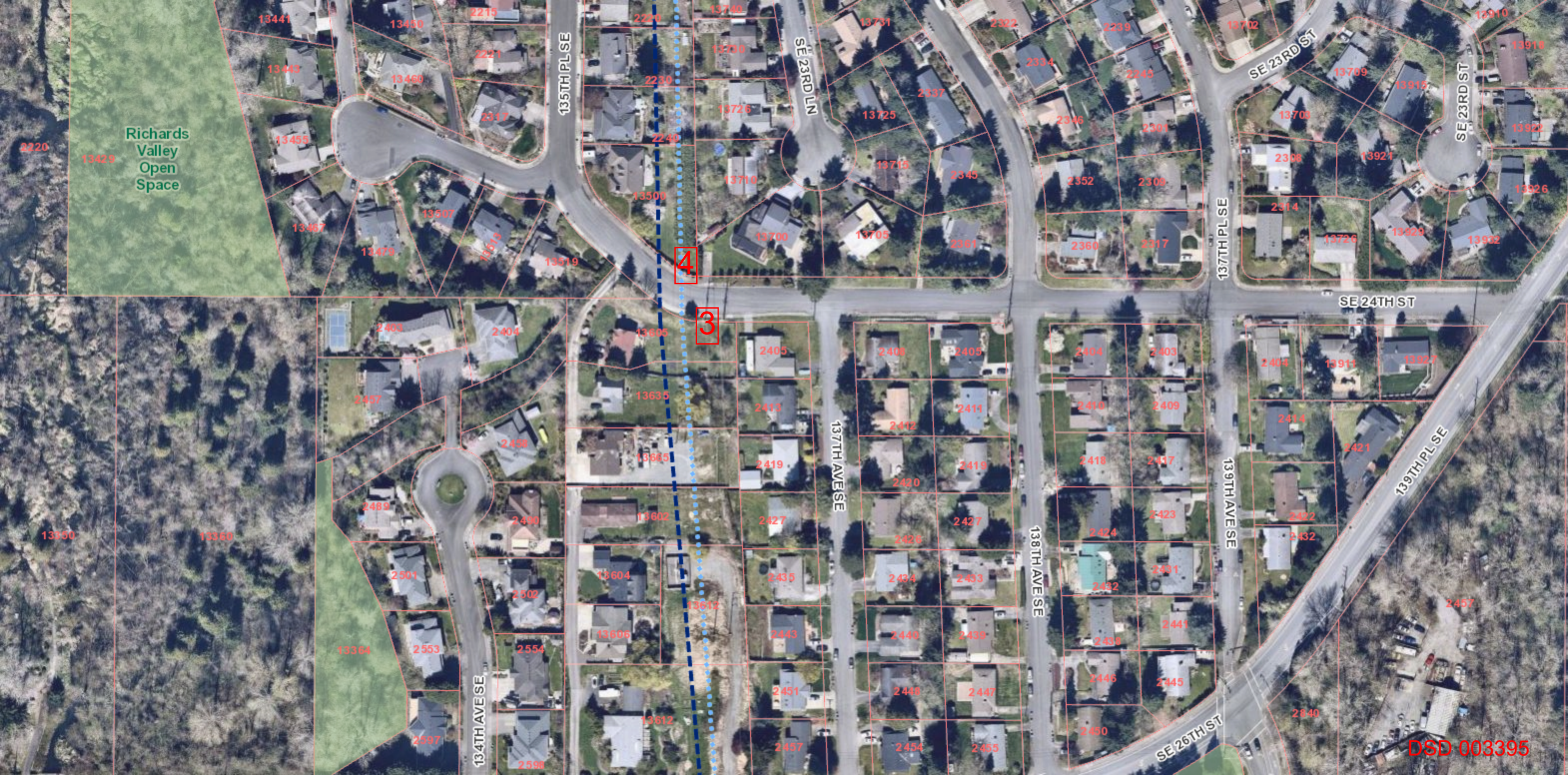

Richards Valley Open Space

4

3

DSD 003395



Richards Valley Open Space

5

DSD 003396



410

13601

13609

13705

13711

13745

13751

13757

13817

13815

13835

13961

LAKE HILLS CN

LAKE HILLS CN

805

804

803

7

825

Kelsey
Creek
Park

137TH PLSE

928

13614

13655

13730

13816

809

825

13854

13848

13826

6

13610

13616

13628

888

SE 10TH ST

905

905

13601

13625

13643

13655

13755

13737

13813

13821

13831

13841

DSD 003397

13607

13631

13847

13659

13843



DSD 003398



10

9

136TH AVE SE

NE 1ST PL

MAIN ST

SE 1ST ST

DSD 003399

13570

13590

13700

13800

13850

13996

13560

13580

13644

13801

13851

13901

13997

13606

13626

13640

13825

13840

13905

13600

13656

13800

13832

13900

13605

13625

13641

13645

13649

13805

13823

13836

13845

13857

13604

13620

13630

13636

13654

13808

13812

13824

13960

13605

13625

13633

13643

13657

13805

13840

13819

13829

13841

13979

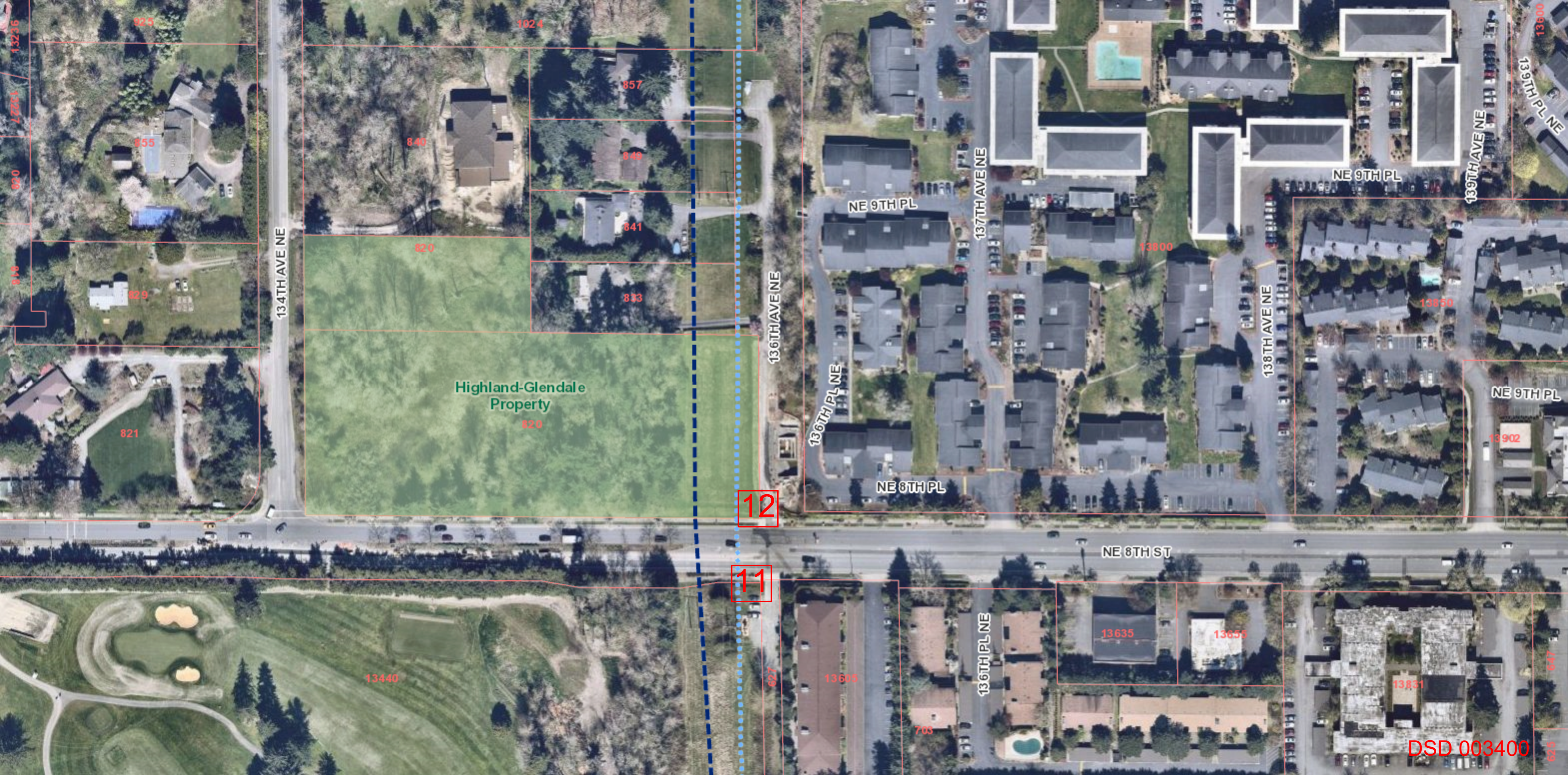

134TH AVE NE

136TH AVE NE

137TH AVE NE

139TH AVE NE

NE 8TH ST

NE 9TH PL

NE 9TH PL

NE 9TH PL

NE 8TH PL

136TH PL NE

136TH PL NE

138TH AVE NE

Highland-Glendale
Property

12

11

DSD 003400

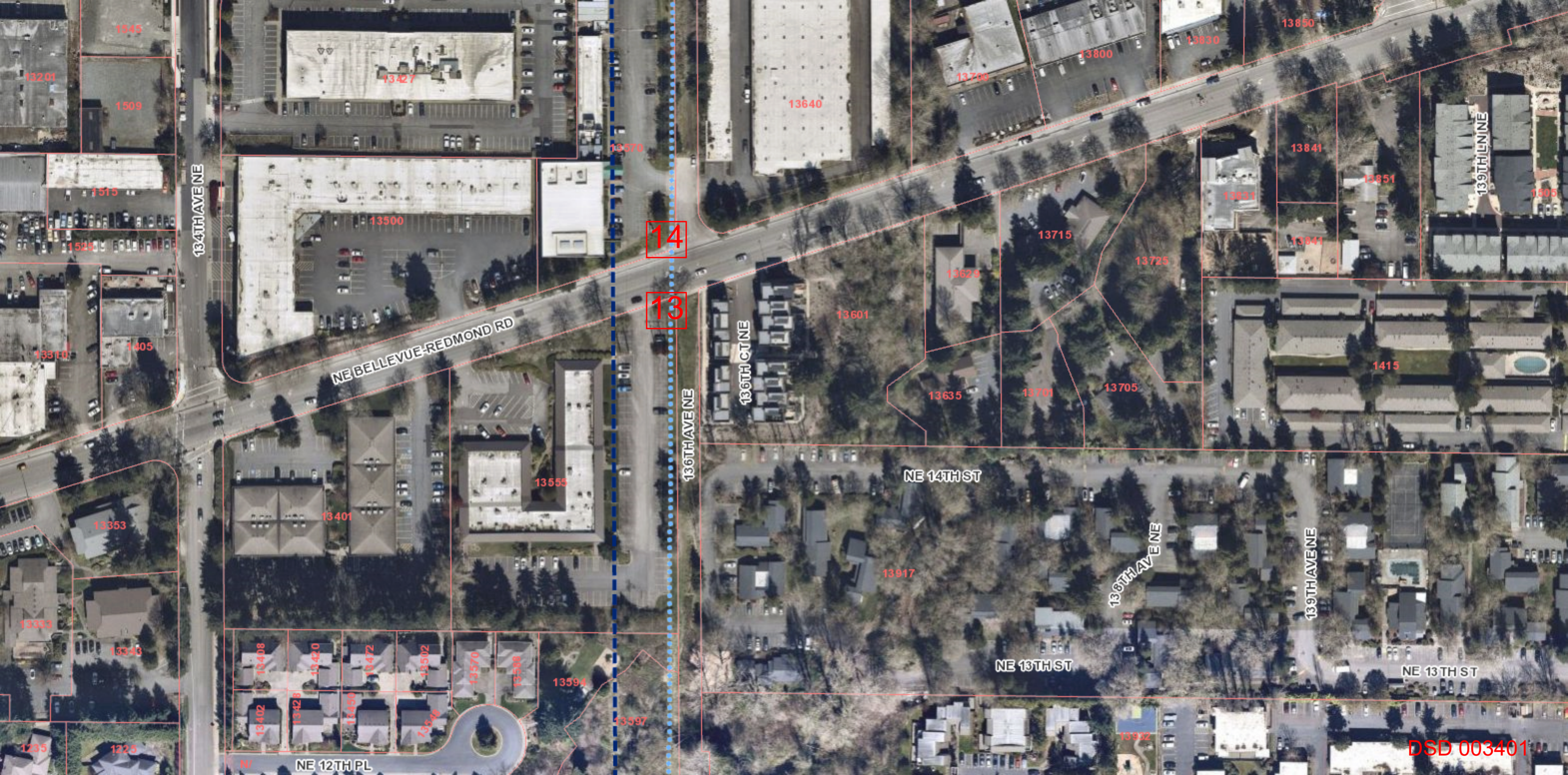

134TH AVENUE

NE BELLEVUE-REDMOND RD

136TH AVENUE NE

136TH CT NE

NE 14TH ST

136TH AVENUE NE

139TH AVENUE

NE 13TH ST

NE 13TH ST

NE 12TH PL

14

13

DSD 003401

13201, 1545, 1509, 1515, 1528, 13310, 1405, 13353, 13401, 13333, 13343, 1235, 1225

13427, 13570, 13500, 13555, 13401, 13408, 13420, 13472, 13502, 13570, 13538, 13594, 13597

13640, 13700, 13800, 13830, 13850, 13715, 13625, 13601, 13635, 13701, 13705, 13917, 13932

13841, 13851, 13831, 13841, 1415, 13917, 13932

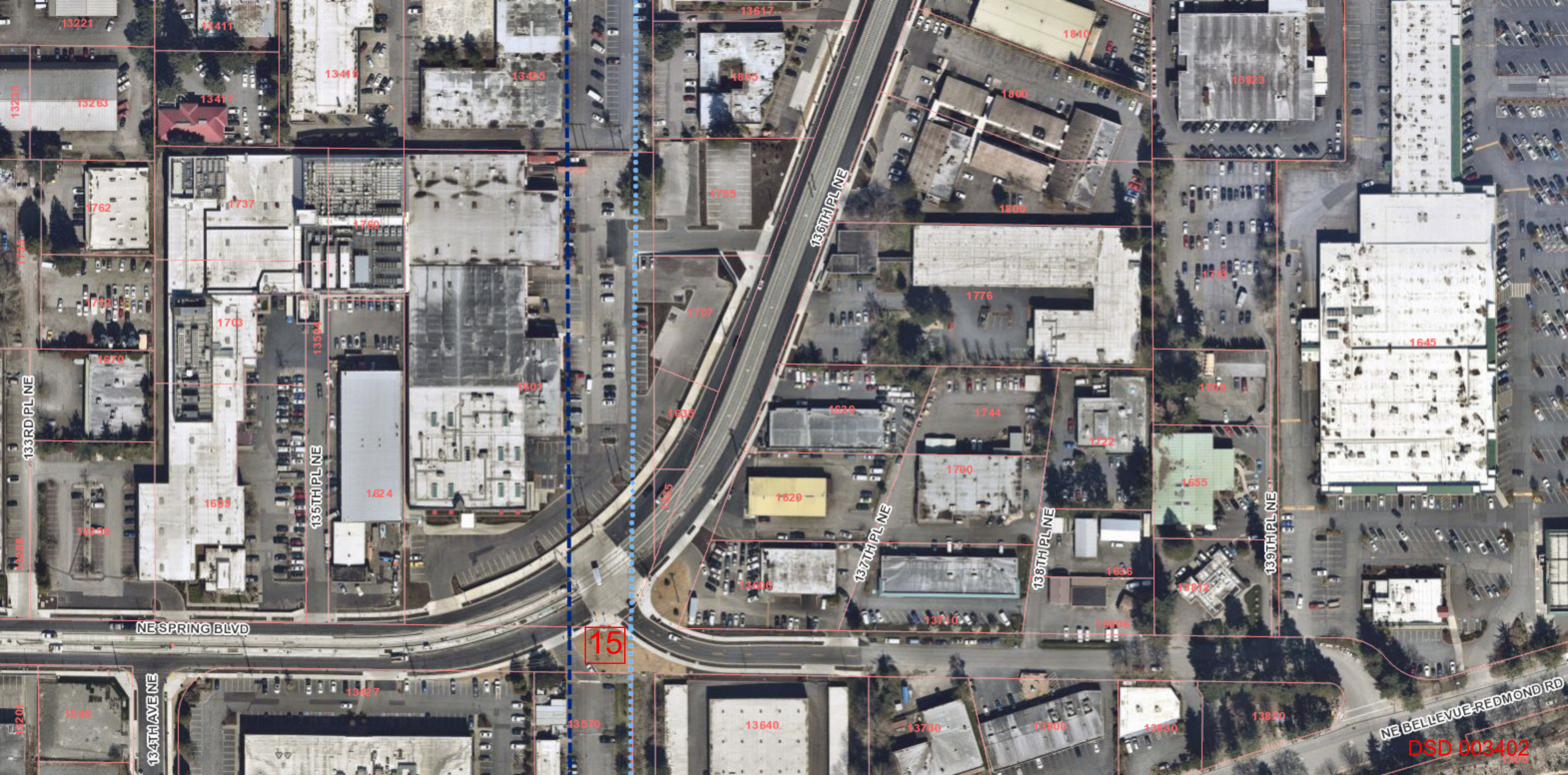

15

NE SPRING BLVD

NE BELLEVUE-REDMOND RD

133RD PL NE

135TH PL NE

136TH PL NE

137TH PL NE

138TH PL NE

139TH PL NE

13221

13411

13419

13435

1805

1810

13823

13235

13263

13417

1762

1737

1760

1755

1800

1800

1725

1712

1703

1760

1707

1776

1753

13238

1670

1699

1624

1601

1635

1620

1744

1709

1645

13356

13356

13594

1635

1620

1700

1722

1655

13201

1345

13427

13570

13640

13700

13800

13850

13850

DSD 003402

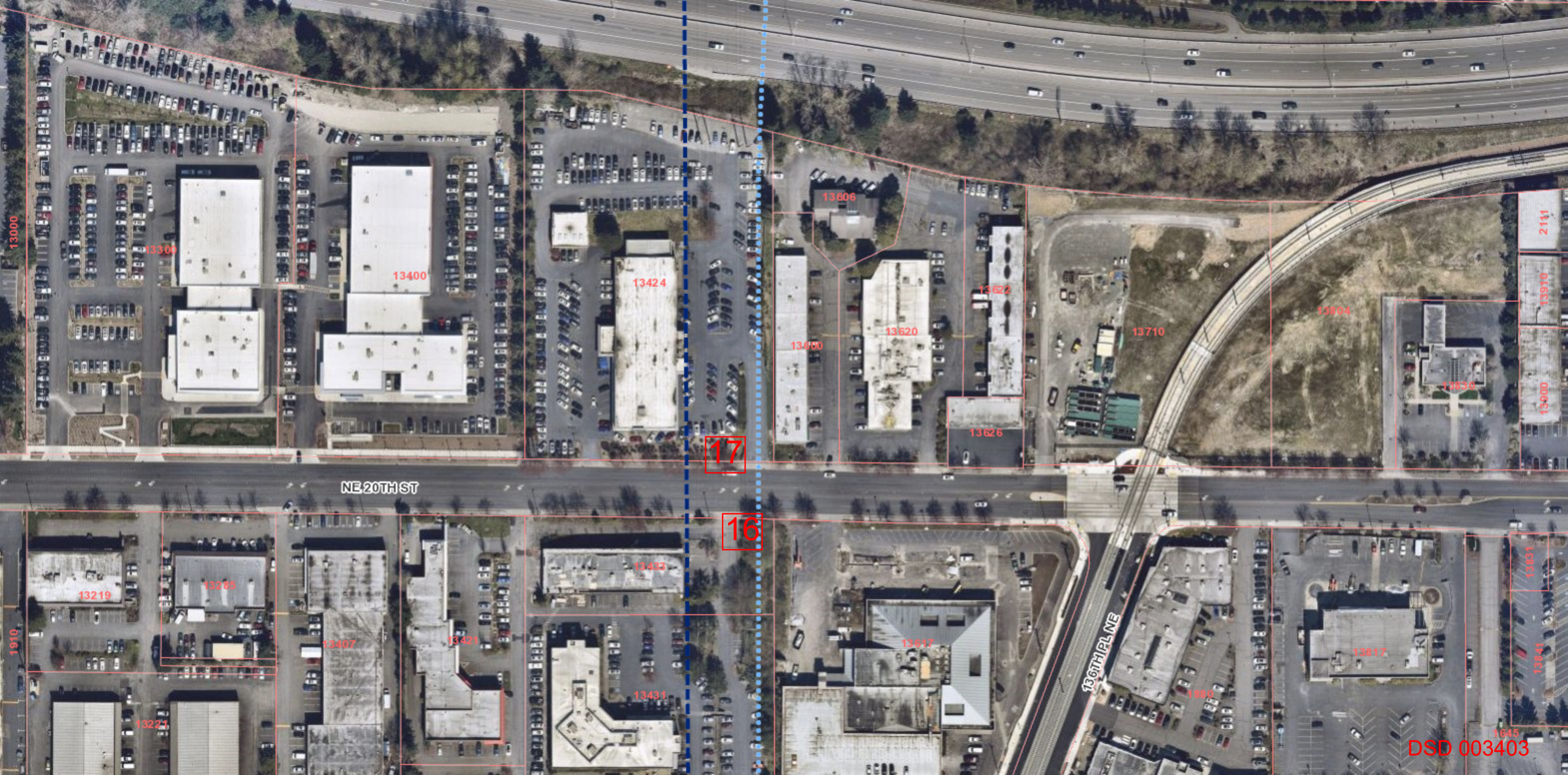

13000

13304

13400

13424

13606

13600

13620

13622

13626

13710

13804

13838

2111

13910

13900

NE 20TH ST

17

16

13219

13285

13407

13421

13483

13431

13617

136TH PL NE

1880

13817

13831

13841

1910

13221

1645

DSD 003403

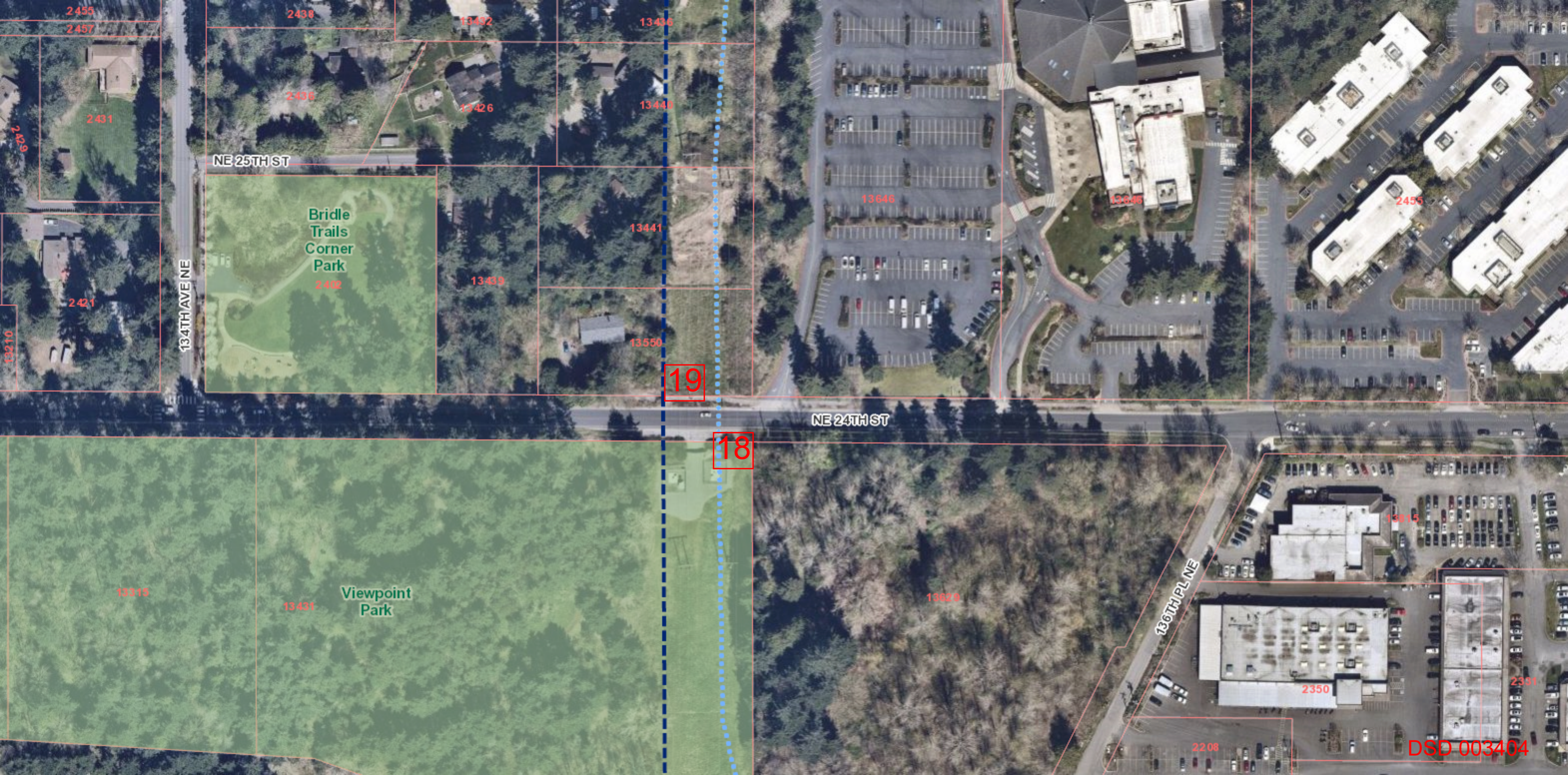

NE 25TH ST

Bridle Trails
Corner
Park
2402

134TH AVE NE

NE 24TH ST

136TH PL NE

19

18

DSD 003404

2455

2457

2438

13432

13436

2431

2438

13426

13440

2421

13439

13441

13550

13646

13646

2455

13315

13431

Viewpoint
Park

13629

16915

2350

2351

2208

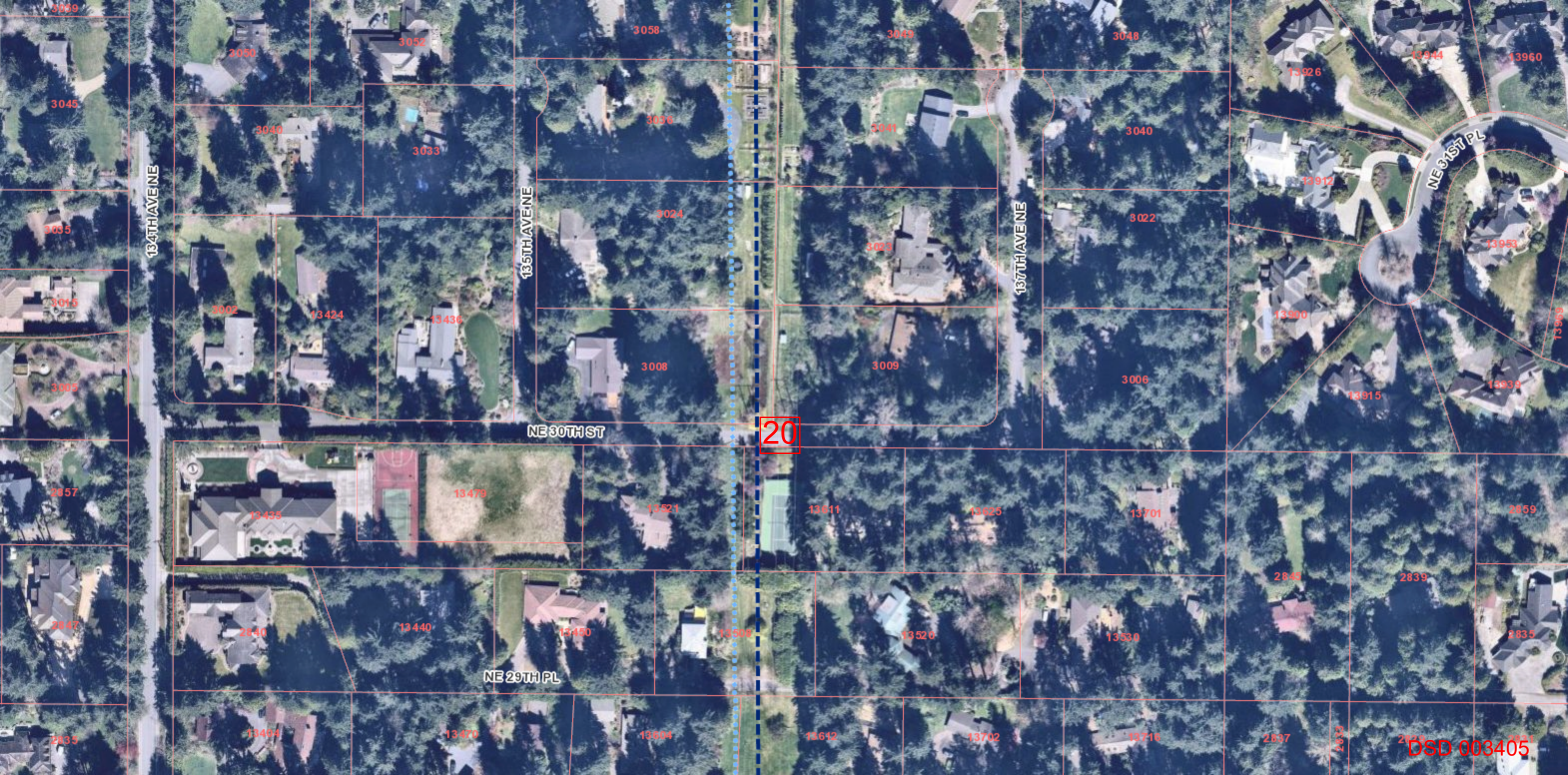

20

DSD 003405

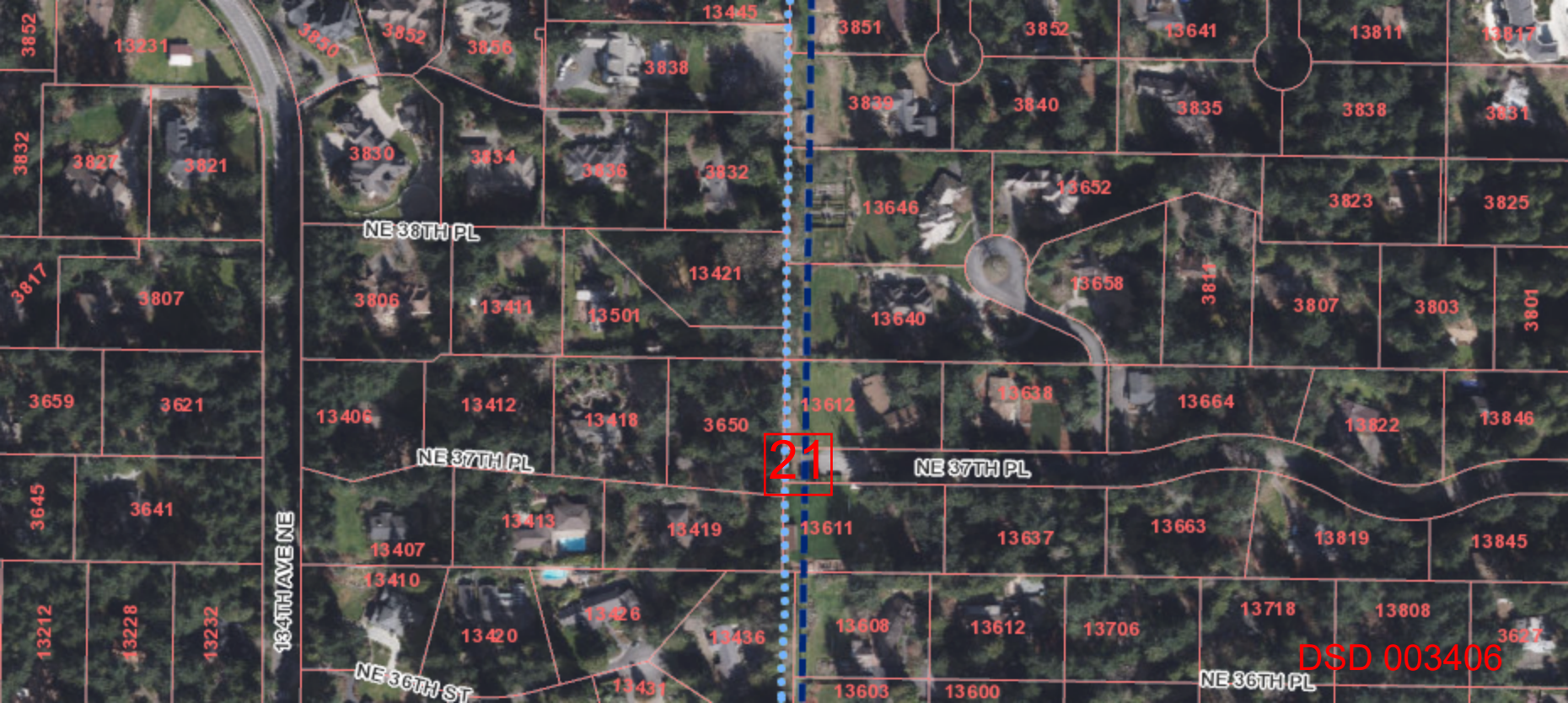

3852 13231 3850 3852 3856 13445 3851 3852 13641 13811 13817

3832 3827 3821 3830 3834 3836 3832 3839 3840 3835 3838 3831

3817 3807 3806 13411 13501 3832 13646 13652 3823 3825

3659 3621 13406 13412 13418 3650 13612 13638 13664 3807 3803 3801

3645 3641 13407 13413 13419 13611 13637 13663 13819 13846

13212 13228 13232 13407 13410 13413 13419 13611 13637 13663 13819 13845

13420 13426 13436 13608 13612 13706 13718 13808 3627

13431 13603 13600 13612 13706 13718 13808 3627

NE 38TH PL

NE 37TH PL

NE 37TH PL

NE 36TH ST

134TH AVE NE

21

DSD 003406



22

DSD 003407

KANTER LN
13240
4202
13234
4255

13236
13230
4235

13216
13226
13242
13250

134TH AVE NE
3827
3821
3830
3834

4210
4220
4204
4050

184TH AVE NE
4180
4190
4160

4018
4014
4016
13440
13460

134TH AVE NE
3850
3852
3856
3838
3839
3836
3832

13621
13640
4225

13633
13641
13651

13610
13630
13656
13661
13666
13675

136TH AVE NE
3851
3852
3862
3835
3840
13646
13652

186TH AVE NE
4200
13850
13860

NE 42ND ST
13815

13800
13812
13815
26621

NE 40TH ST
13811
13817
3838
3831
3823

5300

132ND AVE NE

NE 54TH PL

NE 51ST PL

134TH PL NE

135TH AVE NE

NE 52ND LN

23

DSD 003408

13205

13220

13328

5510

5508

5500

5490

5755

5503

13200

13208

13216

13422

13434

13438

13550

13560

13570

5329

13203

13211

13217

5214

5353

23

13578

13573

5325

5220

5211

5208

5207

5206

5212

13549

13545

13555

13565

5311

13200

13306

13312

13404

13410

13550

5269

5249

5229

Sign #	Address/Location	Notes
1.	13615 SE 26TH ST	
2.	13612 SE 26TH ST	
3.	13605 SE 24TH ST	
4.	13500 SE 24TH ST	
5.	13601 SE 20TH ST	
6.	905 Lake Hills Connector	
7.	815 Lake Hills Connector	
8.	13609 SE 5th	
9.	13604 SE 1st	
10.	13605 Main St	
11.	627 140 th Ave NE	Although address is 140 th , the sign should be installed along NE 8th
12.	820 134 th Ave NE	Although address is 134 th , the sign should be installed along NE 8th
13.	13555 NE Bel Red Rd	
14.	13570 NE Bel Red Rd.	Along Bel Red Rd
15.	13570 NE Bel Red Rd.	North end of property in ROW where Spring Blvd meets 136 th PI NE
16.	13433 NE 20th	
17.	13424 NE 20th	
18.	13431 NE 24 th St	
19.	13550 NE 24 th St	
20.	13611 NE 30 th St	Either side of road in this location-whenever more room available
21.	13612 NE 37 th PL	End of NE 37 th PL
22.	13610 NE 40 th St	End of NE 40 th St
23.	13540 NE 54 th PL	Either side of road NE 54 th PL

From: [King, Sally](#)
To: [Laura Gates](#)
Cc: [Bedwell, Heidi](#)
Subject: Sign Request for 23 Signs for Energize Eastside North Segment
Date: Thursday, May 06, 2021 12:17:00 PM
Attachments: [E2 North Segment Sign Request Sheet.doc](#)
[Sign Location Table.docx](#)

Hi Laura,

Here is the sign information for the Energize Eastside North Segment project.

Attached is the sign request form and a location table for all signs. If you can obtain any wood at all, please start using it on the northernmost parcels and work your way down as you get more wood.

These signs need to be installed by May 13, 2021.

Energize Eastside North Segment
21-104991 LB and 21-104989 LO
Planner: Heidi Bedwell
Planner email: hbedwell@bellevuewa.gov

Thank you,
Sally

Sally King

Development Services
sking@bellevuewa.gov

With the appearance of new cases of the COVID-19 virus in King County, the Development Services Permit Center has been temporarily closed to walk in customers. We are requiring residents and customers to use online city resources at development.bellevuewa.gov

amyfrieden@yahoo.com; amygfaith@yahoo.com; andyall@hotmail.com; arbevans@frontier.com;
barryalavi@gmail.com; barbra.n.chevalier@gmail.com; bbraun@stratery.com; bmooreii@comcast.net;
brit.harris@gmail.com; catsforme@hotmail.com; caylasji@gmail.com; ceoping@hotmail.com;
chung_peg@yahoo.com; cj@orijunate.com ; cjvoetberg@outlook.com; cwsaw@live.com;
DaveMickelson@comcast.net; deetta@uw.edu; dgscott_ret@comcast.net; dianaza@hotmail.com;
don.m.marsh@hotmail.com; donmarsh@cense.org; donray31@hotmail.com;
dontireddysirisha@gmail.com; drkaner@live.com; e.freed@comcast.net; fbosone@comcast.net;
fletchsa1@gmail.com; Grace.Smith@kingcounty.gov; hansennp@aol.com; Hop@msn.com;
iturner64@hotmail.com; j.e.beffa@gmail.com; Jankeller3@gmail.com; jarvis.bowers@comcast.net;
jcdemund@gmail.com; jdfelix@outlook.com; jeanne.warme@comcast.net;
jenniferwilson@outlook.com; jesserochlin@gmail.com; joansn64@hotmail.com; jodidg@comcast.net;
joelplglass@hotmail.com; joni.vanderburg@gmail.com; juiyuchang2003@yahoo.com;
jvestal@williamskastner.com; kathleen.sherman@comcast.net; Kathy.judkins@gmail.com;
kathyjud46@icloud.com; Kellyjocollins@gmail.com; Kesayian@aol.com; Khweir@hotmail.com;
kkaibori@outlook.com; Kwalter@muckleshoot.nsn.us; lak@vlakshman.com; larry.ede@gmail.com;
lauckjr@hotmail.com; lauckjr@hotmail.com; lekshmiv@hotmail.com; lisa@lisahazen.com;
Lizmcgehee@q.com; ljdemail@comcast.net; llopez@mstarlabs.com; loan_tong@hotmail.com;
lynettefriesen@hotmail.com; marcialeveque@comcast.net; martin.lynette@yahoo.com ;
Mary@SpanishCaravan.com; maya.keselman@gmail.com; micheleaohara@gmail.com;
Mmooreii@comcast.net; mordaunt@yahoo.com; msuurs@gmail.com; neighbors.thomas@comcast.net;
nino.merabishvili@icloud.com; oneprofessional@hotmail.com; pamjjo@msn.com;
penhotien@hotmail.com; petermansfield@comcast.net; qs_yhzs@yahoo.com; r.randall1@comcast.net;
rachelsaw88@gmail.com; rachelting@gmail.com; ralph.rossi@Polyclinic.com;
rborgmann@hotmail.com; rick@aramburu-eustis.com; rkmerkel@gmail.com; rkorth@comcast.net;
rosenwald@gmail.com; sasouder@hotmail.com; sean.ozel.cox@gmail.com; seemie501@yahoo.com;
shannon_baum@comcast.net; ssbuds@comcast.net; sue.dehmlow@comcast.net;
takeyourpicproductio@gmail.com ; tango_zulu@hotmail.com; tracybee7@gmail.com;
voiceguy1@comcast.net; vonwill@gmail.com; William.Picatti@natus.com; wrenfoto@hotmail.com;
yhbeh888@yahoo.com; ykeselman@elitemail.org; yseidl@gmail.com;

From: [King, Sally](#)
To: [Bedwell, Heidi](#)
Bcc: [amyfrieden@yahoo.com](#); [amygfaith@yahoo.com](#); [andyall@hotmail.com](#); [arbevans@frontier.com](#); [barryalavi@gmail.com](#); [barbra.n.chevalier@gmail.com](#); [bbraun@stratery.com](#); [bmooreii@comcast.net](#); [brit.harris@gmail.com](#); [catsforme@hotmail.com](#); [caylasji@gmail.com](#); [ceoping@hotmail.com](#); [chung_peg@yahoo.com](#); [cj@orijunate.com](#); [civoetberg@outlook.com](#); [cwsaw@live.com](#); [DaveMickelson@comcast.net](#); [deetta@uw.edu](#); [dgscott_ret@comcast.net](#); [dianaza@hotmail.com](#); [don.m.marsh@hotmail.com](#); [donmarsh@cense.org](#); [donray31@hotmail.com](#); [dontireddysirisha@gmail.com](#); [drkaner@live.com](#); [e.freed@comcast.net](#); [fbosone@comcast.net](#); [fletchsa1@gmail.com](#); [Grace.Smith@kingcounty.gov](#); [hansennp@aol.com](#); [Hop@msn.com](#); [iturner64@hotmail.com](#); [j.e.beffa@gmail.com](#); [Jankeller3@gmail.com](#); [jarvis.bowers@comcast.net](#); [jcdemund@gmail.com](#); [jdfelix@outlook.com](#); [jeanne.warme@comcast.net](#); [jenniferwilson@outlook.com](#); [jesserochlin@gmail.com](#); [joansn64@hotmail.com](#); [jodidg@comcast.net](#); [joelpglass@hotmail.com](#); [joni.vanderburg@gmail.com](#); [juiyuchang2003@yahoo.com](#); [jvestal@williamskastner.com](#); [kathleen.sherman@comcast.net](#); [Kathy.judkins@gmail.com](#); [kathyjud46@icloud.com](#); [Kellyjcollins@gmail.com](#); [Kesavian@aol.com](#); [Khweir@hotmail.com](#); [kkaibori@outlook.com](#); [Kwalter@muckleshoot.nsn.us](#); [lak@vlakshman.com](#); [larry.ede@gmail.com](#); [lauckjr@hotmail.com](#); [lauckjr@hotmail.com](#); [lekshmiv@hotmail.com](#); [lisa@lisahazen.com](#); [Lizmcgehee@q.com](#); [ljdemail@comcast.net](#); [llopez@mstarlabs.com](#); [loan_tong@hotmail.com](#); [lynettfriesen@hotmail.com](#); [marcialeveque@comcast.net](#); [martin.lynette@yahoo.com](#); [Mary@SpanishCaravan.com](#); [maya.keselman@gmail.com](#); [micheleaohara@gmail.com](#); [Mmooreii@comcast.net](#); [mordaunt@yahoo.com](#); [msuurs@gmail.com](#); [neighbors.thomas@comcast.net](#); [nino.merabishvili@icloud.com](#); [oneprofessional@hotmail.com](#); [pamjjo@msn.com](#); [penhotien@hotmail.com](#); [petermansfield@comcast.net](#); [qs_yhzs@yahoo.com](#); [r.randall1@comcast.net](#); [rachelsaw88@gmail.com](#); [rachelting@gmail.com](#); [ralph.rossi@Polyclinic.com](#); [rborgmann@hotmail.com](#); [rick@aramburu-eustis.com](#); [rkmerkel@gmail.com](#); [rkorth@comcast.net](#); [rosenwald@gmail.com](#); [sasouder@hotmail.com](#); [sean.ozel.cox@gmail.com](#); [seemie501@yahoo.com](#); [shannon_baum@comcast.net](#); [ssbuds@comcast.net](#); [sue.dehmlow@comcast.net](#); [takeyourpicproductio@gmail.com](#); [tango_zulu@hotmail.com](#); [tracybee7@gmail.com](#); [voiceguy1@comcast.net](#); [vonwill@gmail.com](#); [William.Picatti@natus.com](#); [wrenfoto@hotmail.com](#); [yhbeh888@yahoo.com](#); [ykeselman@elitemail.org](#); [yseidl@gmail.com](#)
Subject: City of Bellevue Notice of Application and Public Meeting
Date: Thursday, May 13, 2021 9:26:00 AM

You are receiving this email because you are a party of record who has expressed interest in the North Segment phase of the Eastside Energize project. If you have any questions regarding the project, please contact [Heidi Bedwell](#).

NOTICE OF APPLICATION AND PUBLIC MEETING

[Energize Eastside Bellevue North Segment](#)

Location: Within PSE's existing transmission line corridor north of the Lakeside Substation (13615 SE 26th St) to the northern city limits (5755 140th Ave NE).

Subarea: Richards Valley, Southeast Bellevue, Wilburton/NE 8th St., Bel-Red Bridle Trails

File Number: 21-104991 LB and 21-104989 LO

Description: Conditional Use Permit and Critical Areas Land Use Permit for the North Bellevue Segment of the Energize Eastside project. Puget Sound Energy, Inc. (PSE) project includes a new substation in Bellevue ("Richards Creek substation") and the upgrade of 18 miles of two existing 115 kV transmission lines with 230 kV lines (collectively referred to as the "Energize Eastside") from Renton to Redmond. In Bellevue, PSE is proposing to apply for permits to construct the project in two phases. The first phase ("South Bellevue Segment"), included upgrading 3.3 miles (Bellevue Portion) of existing 115 kV lines with 230 kV lines between the Lakeside substation and the southern city limits of Bellevue and land use permits have been approved. The subject proposal for the North Bellevue Segment includes the replacement and upgrading of approximately 5.2 miles of existing 115 kV transmission lines with 230 kV lines north of the Lakeside substation to the northern city limits of Bellevue. This upgrade includes replacing existing wooden H-frame poles with steel monopoles in the existing transmission line corridor. Critical Areas (Steep Slopes, Wetlands, Streams and Habitat of Species of Local

Importance) are located within the transmission line corridor.

Approvals Required: Conditional Use Permit approval Critical Areas Land Use Permit approval and ancillary permits and approvals

SEPA: A Final Environmental Impact Statement (FEIS) for the Project was prepared and released in March 2018 (File # 15-139122 LE). For more information about the Final EIS, see: <http://www.energizeeastsideeis.org/>

Minimum Comment Period: May 27, 2021,

5 PM. Refer to page one for information on how to comment on a project. Note that comments may be submitted up until the Director's decision on the Critical Areas Land Use Permit is issued and recommendation on the project is prepared for the Hearing Examiner.

Public Meeting: The first required public meeting will be held as part of the EBCC regular monthly meetings. This courtesy hearing is scheduled for **Tuesday, June 1, 2021, 6:30 PM.** The courtesy hearing will be held virtually via Zoom Webinar. Details on how to view the meeting and provide written and oral communication at the courtesy hearing will be provided on the published agenda and are found at <https://bellevue.legistar.com/Calendar.aspx>.

Date of Application: March 11, 2021

Completeness Date: April 8, 2021

Applicant: Puget Sound Energy

Applicant Contact: Bradley Strauch, bradley.strauch@pse.com

Planner: Heidi Bedwell, 425-452-4862

Planner Email: hbedwell@bellevuewa.gov

Sally King

Development Services

sking@bellevuewa.gov

With the appearance of new cases of the COVID-19 virus in King County, the Development Services Permit Center has been temporarily closed to walk in customers. We are requiring residents and customers to use online city resources at development.bellevuewa.gov

From: [King, Sally](#)
To: Brandonc.clinton@usace.army.mil; ecyolvef@atg.wa.gov; Fisheries.fileroom@muckleshoot.nsn.us; glen.stamant@muckleshoot.nsn.us; Miles.Penk@dfw.wa.gov; sepaunit@ecy.wa.gov; Stewart.Reinbold@dfw.wa.gov
Cc: [Bedwell, Heidi](#); [Tyler, Laurie](#); [Wong, David](#); [Folsom, Drew](#)
Subject: City of Bellevue SEPA Notices 5-13-21
Date: Thursday, May 13, 2021 9:14:00 AM

Following are the SEPA notices for May 13, 2021.

NOTICE OF APPLICATION

[DASH Glendale](#)

Location: 12600 NE 8th St.; 900 124th Ave NE

Subarea: Wilburton/NE 8th St.

File Number: 20-114270 AC

Description: Privately-initiated application for a site-specific amendment on two parcels totaling 7.5 acres from Multifamily-Medium (MF-M) to Neighborhood Mixed Use (NMU). The City Council recommended inclusion of this CPA in the 2021 Annual Comprehensive Plan Amendment Work Program.

SEPA: Determination of Non-Significance is expected. Refer to page one General Information Regarding Use of Optional DNS Process.

Minimum Comment Period Ends: May 27, 2021, 5 PM. Refer to page one for information on how to comment on a project.

Date of Application: September 15, 2020

Completeness Date: October 15, 2020

Applicant Contact: Chris Buchanan
206-459-7715, chrisb@dashhousing.org

Comprehensive Plan Amendment Planner: Gwen Rousseau, grousseau@bellevuewa.gov

SEPA Planner: Heidi Bedwell, 425-452-4862

Planner Email: hbedwell@bellevuewa.gov

NOTICE OF APPLICATION AND PUBLIC MEETING

[Energize Eastside Bellevue North Segment](#)

Location: Within PSE's existing transmission line corridor north of the Lakeside Substation (13615 SE 26th St) to the northern city limits (5755 140th Ave NE).

Subarea: Richards Valley, Southeast Bellevue, Wilburton/NE 8th St., Bel-Red Bridle Trails

File Number: 21-104991 LB and 21-104989 LO

Description: Conditional Use Permit and Critical Areas Land Use Permit for the North Bellevue Segment of the Energize Eastside project. Puget Sound Energy, Inc. (PSE) project includes a new substation in Bellevue ("Richards Creek substation") and the upgrade of 18 miles of two existing 115 kV transmission lines with 230 kV lines (collectively referred to as the "Energize Eastside") from Renton to Redmond. In Bellevue, PSE is proposing to apply for permits to construct the project in two phases. The first phase ("South Bellevue Segment"), included

upgrading 3.3 miles (Bellevue Portion) of existing 115 kV lines with 230 kV lines between the Lakeside substation and the southern city limits of Bellevue and land use permits have been approved. The subject proposal for the North Bellevue Segment includes the replacement and upgrading of approximately 5.2 miles of existing 115 kV transmission lines with 230 kV lines north of the Lakeside substation to the northern city limits of Bellevue. This upgrade includes replacing existing wooden H-frame poles with steel monopoles in the existing transmission line corridor. Critical Areas (Steep Slopes, Wetlands, Streams and Habitat of Species of Local Importance) are located within the transmission line corridor.

Approvals Required: Conditional Use Permit approval Critical Areas Land Use Permit approval and ancillary permits and approvals

SEPA: A Final Environmental Impact Statement (FEIS) for the Project was prepared and released in March 2018 (File # 15-139122 LE). For more information about the Final EIS, see: <http://www.energizeeastsideeis.org/>

Minimum Comment Period: May 27, 2021,

5 PM. Refer to page one for information on how to comment on a project. Note that comments may be submitted up until the Director's decision on the Critical Areas Land Use Permit is issued and recommendation on the project is prepared for the Hearing Examiner.

Public Meeting: The first required public meeting will be held as part of the EBCC regular monthly meetings. This courtesy hearing is scheduled for **Tuesday, June 1, 2021, 6:30 PM**. The courtesy hearing will be held virtually via Zoom Webinar. Details on how to view the meeting and provide written and oral communication at the courtesy hearing will be provided on the published agenda and are found at <https://bellevue.legistar.com/Calendar.aspx>.

Date of Application: March 11, 2021

Completeness Date: April 8, 2021

Applicant: Puget Sound Energy

Applicant Contact: Bradley Strauch, bradley.strauch@pse.com

Planner: Heidi Bedwell, 425-452-4862

Planner Email: hbedwell@bellevuewa.gov

NOTICE OF APPLICATION AND PUBLIC MEETING

[Bellevue 600 Phase 2](#)

Location: 600 108th Avenue NE

Subarea: Downtown Bellevue

File Number: 21-106968-LD

Description: Application for Design Review approval to construct a 31-story office tower with ground level active uses on property located at the corner of 108th Avenue NE and NE 6th Street (Transit Center). The total site area is 57,822 square feet (1.3 acres) and is known as Phase 2 of the recently approved 600 Bellevue Master Development Plan (20-101468-LP). The project includes six below-grade parking levels that will tie into the Phase 1 below grade parking garage, which is currently under construction. Approximately 1,739 parking stalls are proposed for both phases of development, with 741 stalls proposed for Phase 2. Additional

improvements include outdoor plaza space, a through-block pedestrian connection, landscaping, lighting and construction of a 30-foot wide section of the Downtown Pedestrian Corridor.

Approvals Required: Design Review approval and ancillary permits and approvals.

SEPA: Determination of Non-Significance is expected. Refer to page one General Information Regarding Use of Optional DNS Process.

Minimum Comment Period Ends: May 27, 2021, 5 PM. Refer to page one for information on how to comment on a project.

Public Meeting: May 18, 2021, 6 PM; Online only via Zoom link below.

Public Meeting Information: Join Zoom Meeting:

<https://cityofbellevue.zoom.us/j/92088472638>

Meeting ID: 920 8847 2638

Passcode: 589394

Dial-In by your location:

- +1 253 215 8782 US (Tacoma)
- +1 346 248 7799 US (Houston)
- +1 669 900 9128 US (San Jose)
- +1 301 715 8592 US (Washington DC)
- +1 312 626 6799 US (Chicago)
- +1 646 558 8656 US (New York)

Date of Application: April 5, 2021

Completeness Date: May 3, 2021

Applicant: Ian Kell, Seneca Group

Applicant Contact: Ben Spicer, NBBJ,
206-223-5555, bspicer@nbbj.com

Planner: Laurie Tyler, 425-452-2728

Planner Email: lt Tyler@bellevuewa.gov

Notice of Decision

NOTICE OF DECISION

[Eastgate Tree Removal](#)

Location: 4005 151st Ave SE

Subarea: Newcastle

File Number: 20-114067-GJ

Description: Land Use review of a proposal to abate 10 hazardous trees from a steep slope critical area above 150th Ave SE. This permit application is to retroactively permit emergency removals that occurred in late 2020 and early 2021.

Decision: Approval with Conditions

Concurrency Determination: N/A

SEPA: Determination of Non-Significance is issued. Refer to page one for how to appeal SEPA.

Appeal Period Ends: May 27, 2021, 5 PM. Refer to page one for information on how to

appeal a project.

Date of Application: September 9, 2020

Completeness Date: April 6, 2021

Notice of Application Date: April 15, 2021

Applicant Contact: Kyle Bush, 425-830-1292, kylebushinseattle@gmail.com

Planner: David Wong, 425-452-4282

Planner Email: DWong@Bellevuewa.gov

NOTICE OF RECOMMENDATION AND PUBLIC HEARING

[Sunset North Lot 10 Rezone](#)

Location: 3002 139th Ave SE

Subarea: Eastgate

File Number: 18-127169-LQ

Description: Land Use recommendation of a Rezone from Office Limited Business (OLB) to Eastgate Transit Oriented Development (EG-TOD); and clarification and/or modification regarding the applicability of Concomitant Zoning Agreements associated with the property.

Approvals Required: City Council approval following Hearing Examiner Recommendation, and ancillary permits and approvals.

Recommendation: Approval with Conditions

Concurrency Determination: N/A

SEPA: Determination of Non-Significance. Current proposal is within the same scope as the previously approved Comprehensive Plan Amendment and is relying upon the final threshold DNS issued on February 12, 2015.

Virtual Public Hearing: June 3, 2021, 6 PM. The public may participate in the hearing by either submitting written comments or by joining the hearing remotely to provide oral comments. Submit written comments via email to hearingexaminer@bellevuewa.gov by 3:00 p.m. on Thursday, June 3, 2021. Click the following link to sign-up to provide oral testimony at the public hearing: <https://bellevuewa.gov/hearing-examiner-public-hearing>. Sign-up closes at 3:00 p.m. on June 3, 2021.

Date of Application: October 11, 2018

Completeness Date: November 13, 2018

Notice of Application Date: December 13, 2018

Applicant: Sunset North, LLC

Applicant Contact: Jack McCullough, McCullough, Hill, Leary, PS, 206-812-3388, jacks@mhseattle.com

Planner: Drew Folsom, 425-452-4441

Planner Email: dfolsom@bellevuewa.gov

Sally King

Development Services
sking@bellevuewa.gov

With the appearance of new cases of the COVID-19 virus in King County, the Development Services Permit Center has been temporarily closed to walk in customers. We are requiring residents and customers to use online city resources at development.bellevuewa.gov

AFFIDAVIT OF PUBLICATION

Sally King
City of Bellevue, Development
PO Box 90012
Bellevue WA 98009



Weekly Permit Bulletin
Publish Date: May 13, 2021
For official notice and review of land use applications, meetings, decisions, recommendations, hearings, and appeals of land use decisions within the City of Bellevue, please visit <https://bellevuewa.gov/permit-bulletin> to view the City's official Weekly Permit Bulletin. For more information, please contact Development Services in the City of Bellevue either by phone 425-452-6800 or email at landuserreview@bellevuewa.gov.

STATE OF WASHINGTON, COUNTIES OF KING AND SNOHOMISH

The undersigned, on oath states that he/she is an authorized representative of The Seattle Times Company, publisher of The Seattle Times of general circulation published daily in King and Snohomish Counties, State of Washington. The Seattle Times has been approved as a legal newspaper by orders of the Superior Court of King and Snohomish Counties.

The notice, in the exact form annexed, was published in the regular and entire issue of said paper or papers and distributed to its subscribers during all of the said period.

05/13/2021

Agent Valen Jefferson Signature Valen Jefferson

Subscribed and sworn to before me on 05/14/2021
Debbie Collantes
Debbie Collantes

(Notary Signature) Notary Public in and for the State of Washington, residing at Seattle

Publication Cost: \$33.19
Order No: 9432
Customer No: 188
PO #:

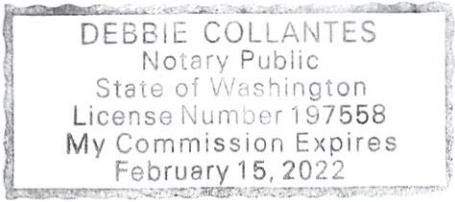



Certificate of Mailing

I, Charolett Henderson, certify that I am a U.S. citizen, over the age of eighteen (18), that I am competent, and that I have no interest in the proposal described in the attached notice.

I certify that on June 29, 2023, I placed in the City of Bellevue mail system, postage to be added by the City of Bellevue mailroom, an envelope addressed to every person shown on the attached mailing list or emailed and containing the notice attached and described here.

PAD: 21-104991 LB and 21-104989 LO

Project: Energize Eastside Bellevue North Segment

Planner: Reilly Pittman

I certify under penalty of perjury under the laws of the State of Washington that the foregoing is true and correct.

Signature: *Charolett Henderson*

Printed Name: Charolett Henderson

Date: 6/29/23



Weekly Permit Bulletin

June 29, 2023

Providing official notice of land use applications, meetings, decisions, recommendations, hearings, and appeals of land use decisions within the City of Bellevue.

How to use this bulletin

To learn more about a project:

- Click the name of the project to view digital documentation.
- Submit a request online to review the project file at Bellevuewa.gov/city-government/departments/city-clerks-office/public-records/development-services-records
- Call the planner assigned to the project to arrange to review the project files. The planner's contact information is in the notice.

To comment on a project:

- Send your comments in writing to the Development Services Department. Be sure to include your name and address.
- Comments will be accepted until the time a staff report is prepared for the decision or recommendation, with a minimum comment period of at least 14 days (30 days for shoreline projects).
- If you submit a written comment, we will send you a copy of the notice of decision or recommendation.

To appeal a permit decision or SEPA determination:

- You must have filed a written comment expressing your concerns before the decision was made.
- Any appeal of a DSD decision to the Hearing Examiner must be received by the City Clerk's Office no later than 5 p.m. on the appeal deadline indicated on the notice. The appeal must include a written statement in the form described in LUC 20.35.250.A.2 together with an [appeal notification form](#).
- To file an appeal electronically please email to cityclerk@bellevuewa.gov and cc: hearingexaminer@bellevuewa.gov or mailing to Bellevue City Hall, Attn: City Clerk, P.O. Box 90012, Bellevue WA 98009-9012

- An appeal of a shoreline decision is made to the State Shoreline Hearing Board, must be in writing, and must be filed within 21 days of the date the DSD decision is received by the State Department of Ecology (DOE). The DSD decision will be sent to DOE by the close of business on the date of this notice. For additional information regarding shoreline appeals, please call the Shoreline Hearing Board at 360-459-6327.

Receive the bulletin by email

Go to the Weekly Permit Bulletin page on our city website at bellevuewa.gov/permit-bulletin. Click the Subscribe button to join the mailing list. You will continue to receive the bulletin weekly until you unsubscribe from this service.

How to reach us

450 110th Ave NE | P.O. Box 90012 | Bellevue, WA 98009-9012 | 425-452-6800

The Development Services Center is located on the lobby floor of Bellevue City Hall.

[View a larger Neighborhood map](#)



For alternate formats, interpreters, or reasonable accommodation requests please phone at least 48 hours in advance 425-452-6800 (voice) or email servicefirst@bellevuewa.gov. For complaints regarding accommodations, contact City of Bellevue ADA/Title VI Administrator at 425-452-6168 (voice) or email ADATitleVI@bellevuewa.gov. If you are deaf or hard of hearing dial 711. All meetings are wheelchair accessible.

General Information Regarding Use of Optional DNS Process

When the SEPA field indicates a Determination of Non-significance (DNS) is expected, the optional DNS process is being used and a DNS is likely. This may be the only opportunity to comment on the environmental impacts of the proposal. The proposal may include mitigation measures under applicable codes, and the project review process may incorporate or require mitigation measures regardless of whether an Environmental Impact Statement (EIS) is prepared. The Threshold Determination will also be noticed in a subsequent issue of this Weekly Permit Bulletin. A copy of the subsequent Threshold Determination for the proposal may be obtained upon request.

Notices of Application

NOTICE OF APPLICATION

Project Name: [Bellevue Base Yard & Lighting](#)

Location: 1790 124th Avenue NE

Neighborhood Area: BelRed

File Number: 23-106037-LO

Description: Critical Areas Land Use Permit request by King County Transit Metro to replace and upgrade their existing, inadequate lighting and electrical infrastructure on their seven (7)-acre bus yard site in order to comply with Washington State Department of Labor & Industries (L&I) current standards. The area of the proposed work is within a stream and wetland buffer and their associated structure setbacks. The project proposal includes a Geotechnical, Stream Typing, and Critical Areas Reports.

Approvals Required: Critical Areas Land Use Permit approval and ancillary permits and approvals

SEPA: Determination of Non-Significance is expected. Refer to page three General Information Regarding Use of Optional DNS Process.

Minimum Comment Period Ends: July 13, 2023, 5 PM. Refer to page one for information on how to comment on a project.

Date of Application: March 28, 2023

Completeness Date: June 22, 2023

Applicant Contact: Jennifer Ash, King County Metro, 206-477-5975, Jennifer.Ash@kingcounty.gov

City Planner Contact: Jordan Borst, 425-452-6997, JBorst@BellevueWA.gov

NOTICE OF APPLICATION

Project Name: [Hazard Tree Removal](#)

Location: 3435 122nd PI NE

Neighborhood Area: Bridle Trails

File Number: 23-103056-GJ

Description: Request to remove eight (8) hazard trees, two (2) of which are located within a critical area steep slope. Removal is supported by an arborist report.

Approvals Required: Land Use approval and ancillary permits and approvals

SEPA: Determination of Non-Significance is expected. Refer to page three General Information Regarding Use of Optional DNS Process.

Minimum Comment Period Ends: July 20, 2023, 5 PM. Refer to page one for information on how to comment on a project.

Date of Application: February 15, 2023

Completeness Date: May 25, 2023

Applicant Contact: Scott Selby, Scott Selby Consulting LLC, 206-849-4718, scott_selby@comcast.net

City Planner Contact: Miranda Riordan, 425-452-6880, MRiordan@Bellevuewa.gov

RE-NOTICE OF APPLICATION

Project Name: [Nguyen Short Plat](#)

Location: 3025 164th PI NE

Neighborhood Area: Northeast Bellevue

File Number: 21-109128 LN

Description: Re-Notice of a request for Land Use approval to divide one (1) single-family lot into two (2) single-family lots in the R-5 single-family use district. Re-noticing to ensure that the public is aware of this proposal.

Approvals Required: Preliminary Short Plat approval and ancillary permits and approvals.

SEPA: Exempt

Minimum Comment Period Ends: July 6, 2023, 5 PM. Refer to page one for information on how to comment on a project.

Date of Application: May 19, 2021

Completeness Date: May 24, 2021

Applicant: Chinh Vu

Applicant Contact: Nadeem Khan, 206-914-1966, NADEEMK65@GMAIL.COM

City Planner Contact: Sam Hunter, 425-452-4228, SHunter@BellevueWA.gov

NOTICE OF APPLICATION

Project Name: [SEPA Categorical Exemptions Bellevue City Code Amendment \(BCCA\)](#)

Neighborhood Area: City-Wide

File Number: 23-111784-AD

Description: Proposed amendments to the City's Environmental Procedures Code, Chapter 22.02 of the Bellevue City Code (BCC) to raise local flexible exemption thresholds under the State Environmental Policy Act (SEPA) to streamline the review process for certain qualifying developments. The proposed exemption thresholds are proposed to be raised to the maximum allowed under WAC 197-11-800(d). Per the procedural requirements of SEPA, the City shall issue a minimum 60-day notice and opportunity to comment to affected agencies, tribes, and the public prior to adoption of the increased thresholds.

SEPA: Exempt

Minimum Comment Period Ends: August 29, 2023, 5 PM. Refer to page one for information on how to comment on a project.

Date of Application: June 29, 2023

Completeness Date: June 29, 2023

City Planner Contact: Caleb Miller, 425-452-4574, CWMiller@bellevuewa.gov

Notices of Application and Public Meeting

NOTICE OF APPLICATION AND PUBLIC MEETING

Project Name: [Emerald Heights Academy](#)

Location: 4010 120th Ave SE

Neighborhood Area: Newport

File Number: 23-109520 LB

Description: Request for land use approval of a conditional use permit to allow the location of a K-8 private school within an existing church building. The proposed school use would operate during the weekday from 8:00 AM to 3:30 PM and would support up to 75 students and 11 staff.

Approvals Required: Conditional Use Permit approval and ancillary permits and approvals

SEPA: Determination of Non-Significance is expected. Refer to page three General Information Regarding Use of Optional DNS Process.

Minimum Comment Period Ends: July 13, 2023, 5 PM. Refer to page one for information on how to comment on a project.

Virtual Public Meeting: July 20, 2023, 6 PM

Meeting Info: [Click here to join the meeting](#)

Meeting ID: 257 342 964 534; **Passcode:** rDE2Ru

[Download Teams](#) | [Join on the web](#)

Dial In: 206-452-7011

Phone Conference ID: 324 461 410#

Date of Application: May 10, 2023

Completeness Date: June 2, 2023

Applicant Contact: Stephen Hammer, BPH Architects, 425-774-4701, steve@bpharch.com

City Planner Contact: Richard Hansen, 425-452-2739, RHansen@bellevuewa.gov

RE-NOTICE OF APPLICATION AND NOTICE OF PUBLIC MEETING

Project Name: Energize Eastside Bellevue North Segment

Location: Within PSE's existing transmission line corridor north of the Lakeside Substation (13615 SE 26th St) to the northern city limits (5755 140th Ave NE).

Neighborhood Area: Richards Valley, Southeast Bellevue, Wilburton/NE 8th St., Bel-Red and Bridle Trails

File Number: 21-104991 LB and 21-104989 LO

Reason for Re-notice: On August 1, 2022, the Bellevue City Council adopted Ordinance 6673, which eliminated quasi-judicial appeals to the City Council from Hearing Examiner decisions and recommendations in Process I and Process III land use matters. As a result of Ordinance 6673 and corresponding changes to state law that ended the existence of the East Bellevue Community Council (EBCC), this Conditional Use Permit application (LB) is now a Process I land use decision that no longer requires City Council or EBCC review and approval. This Process I review requires a recommendation from the Director of Development Services to the City's Hearing Examiner who

will hold a public hearing on the application prior to issuing the City land use decision. The Critical Areas Land Use Permit remains a Process II decision, which is issued by the Director of Development Services and appealable to the City's Hearing Examiner.

Description: Conditional Use and Critical Areas permits for the North Bellevue Segment of the Energize Eastside project. Puget Sound Energy, Inc. (PSE) project includes a new substation in Bellevue ("Richards Creek substation") and the upgrade of 18 miles of two existing 115 kV transmission lines with 230 kV lines (collectively referred to as the "Energize Eastside") from Renton to Redmond. In Bellevue, PSE is proposing to apply for permits to construct the project in two phases. The first phase ("South Bellevue Segment") included upgrading 3.3 miles (Bellevue Portion) of existing 115 kV lines with 230 kV lines between the Lakeside substation and the southern city limits of Bellevue and land use permits have been approved. The subject proposal for the North Bellevue Segment includes the replacement and upgrading of approximately 5.2 miles of existing 115 kV transmission lines with 230 kV lines north of the Lakeside substation to the northern city limits of Bellevue. This upgrade includes replacing existing wooden H-frame poles with steel monopoles in the existing transmission line corridor. Critical Areas (Steep Slopes, Wetlands, Streams and Habitat of Species of Local Importance) are located within the transmission line corridor.

Approvals Required: Conditional Use Permit approval, Critical Areas Land Use Permit approval and ancillary permits and approvals

SEPA: A Final Environmental Impact Statement (Final EIS) for the Project was prepared and released in March 2018 (File # 15-139122 LE). For more information about the Final EIS, see: <http://www.energizeeastsideeis.org>. An addendum to the EIS is to be prepared, pursuant to WAC 197-11-706, to reflect changes to the Wetland Rating System for Western Washington that revised wetland buffer and to capture other changes that have occurred since the EIS was issued in 2018.

Minimum Comment Period Ends: Public comments are accepted until the City issues a decision and recommendation on the land use applications.

Public Meeting: The second required public meeting will be held at Bellevue City Hall on **July 18, 2023** at **6pm in room 1E-112**. The meeting can also be attended virtually via Microsoft Teams per below.

Join on your computer, mobile app or room device: [Click here to join the meeting](#)

Meeting ID: 235 513 156 917 **Passcode:** NsmPoR

Dial In (audio only): 206-452-7011 **Phone ID:** 873 551 094#

Date of Application: March 11, 2021

Completeness Date: April 8, 2021

Notice of Application Date: May 13, 2021

Applicant Contact: Bradley Strauch, Puget Sound Energy, bradley.strauch@pse.com

City Planner Contact: Reilly Pittman, 425-452-4350, RPittman@bellevuewa.gov

Notices of Decision

RE-NOTICE OF DECISION

Project Name: [Backyard Cleaning](#)

Location: 12122 SE 10th Street

Neighborhood Area: Woodridge

File Number: 23-102960-LO

Description: Critical Areas Land Use Permit to remove retaining walls between one (1) to three (3) feet within the steep slope buffer and to restore and replant the upper section of the steep slopes in the backyard. Restoration of the slope with native vegetation is also proposed. This project is associated with Enforcement Action, 21-102398-EA.

Decision: Approval with Conditions

Concurrency Determination: N/A

SEPA: Exempt

Appeal Period Ends: June 29, 2023, 5 PM. Refer to page one for information on how to appeal a project.

Date of Application: February 13, 2023

Completeness Date: May 10, 2023

Notice of Application Date: May 25, 2023

Applicant Contact: Vickie Huang, (425)891-1591, vickiehuang@hotmail.com

City Planner Contact: Amy Tarce, 425-452-2896, ATarce@bellevuewa.gov

NOTICE OF DECISION

Project Name: [Suryavanshi Residence](#)

Location: 1094 W Lake Sammamish Pkwy NE, Bellevue, WA 98008

Neighborhood Area: Northeast Bellevue

File Number: 22-102871-LO

Description: Application of a Critical Areas Land Use Permit to demolish the existing single family residence and construct a new three-story, approximately 6,000 sf single family residence within the steep slope critical area and it's associated toe-of-slope structure setback. The approval

includes approximately 6,500 square-feet of mitigation and enhancement planting within the on-site steep slope, buffer, and Shoreline Vegetation Conservation Area.

Decision: Approval with Conditions

SEPA: Exempt

Appeal Period Ends: July 13, 2022, 5 PM. Refer to page one for information on how to comment on a project.

Date of Application: February 27, 2022

Completeness Date: May 25, 2022

Notice of Application Date: June 16, 2022

Applicant Contact: Sanjeev Sharma, Design Lyric LLC, 206-853-9874, seattlearchitect@gmail.com

City Planner Contact: Leticia Wallgren, 425-452-2044, lwallgren@bellevuewa.gov

NOTICE OF DECISION

Project Name: [2301 128th Avenue SE – Air BnB](#)

Location: 2301 128th Avenue SE

Neighborhood Area: Woodridge

File Number: 23 102671 LH

Description: Land Use approval of a Home Occupation permit to rent two bedrooms as a short term rental. No exterior or interior alterations of the home are proposed.

Approvals Required: Home Occupation Permit approval

SEPA: Exempt

Date of Application: February 7, 2023

Completeness Date: June 20, 2023

Notice of Application Date: June 29, 2023

Applicant Contact: Xiaojun Lou, AirBnB short term rent, 541-604-8188, hennryandjeffery@gmail.com

City Planner Contact: Jackie Donovan, 425-452-4387, jdonovan@bellevuewa.gov

NOTICE OF DECISION

Project Name: [Bruce/Zinne Dock Repair, Boat Lifts, Ski Lifts, and Moorage Piles](#)

Location: 4643 and 4647 Lake Washington Boulevard SE

Neighborhood Area: Newport

File Number: 21-115538-WG

Description: Land Use Approval of a proposal to repair an existing joint-use dock by replacing decking and grating, splice repair ten (10) piles, replace twenty two (22) additional piles with steel piles. The proposed work also includes relocation of an existing boatlift, relocation of three (3) moorage piles, installation of a new boatlift, and installation of two (2) jet ski lifts. Native vegetation is proposed to be planted on the shoreline.

Decision: Approval with Conditions

Concurrency Determination: N/A

SEPA: Determination of Non-Significance is issued. Refer to page one for how to appeal SEPA.

Appeal Period Ends: July 20, 2023, 5 PM. Refer to page one for information on how to appeal a project.

Date of Application: July 15, 2021

Completeness Date: August 4, 2022

Notice of Application Date: August 18, 2022

Applicant Contact: Evan Wehr, Ecco Design, Inc., 206 706-3937, evan@eccodesigninc.com

City Planner Contact: Drew Folsom, 425-452-4441, DFolsom@bellevuewa.gov

Weekly Permit Bulletin Applicant Mailing List

June 29, 2023

Each of the following applicant contacts received documents electronically for the project noticed:

Jennifer Ash

[Bellevue Base Yard & Lighting](#)

23-106037-LO

Jennifer.Ash@kingcounty.gov

Scott Selby

[Hazard Tree Removal](#)

23-103056-GJ

scott_selby@comcast.net

Nadeem Khan

[Nguyen Short Plat](#)

21-109128 LN

NADEEMK65@GMAIL.COM

Caleb Miller

[SEPA Categorical Exemptions Bellevue City Code Amendment \(BCCA\)](#)

23-111784-AD

CWMiller@bellevuewa.gov

Stephen Hammer

[Emerald Heights Academy](#)

23-109520 LB

steve@bpharch.com

Bradley Strauch

[Energize Eastside Bellevue North Segment](#)

21-104991 LB and 21-104989 LO

bradley.strauch@pse.com

Vickie Huang

[Backyard Cleaning](#)

23-102960-LO

vickiehuang@hotmail.com

Sanjeev Sharma

[Suryavanshi Residencen](#)

22-102871-LO

seattlearchitect@gmail.com

Xiaojun Lou

[2301 128th Avenue SE – Air BnB](#)

23 102671 LH

henryandjeffery@gmail.com

Nadeem Khan

[Nguyen Short Plat](#)

21-109128-LN

NADEEMK65@GMAIL.COM

Evan Wehr

[Bruce/Zinne Dock Repair, Boat Lifts, Ski Lifts, and Moorage Piles](#)

21-115538-WG

evan@eccodesigninc.com

From: noreply_WPB
To: bradley.strauch@pse.com
Cc: [Pittman, Reilly](#)
Subject: City of Bellevue Re-Notice of Application and Notice of Public Meeting 6-29-23
Date: Thursday, June 29, 2023 1:07:00 PM

The following notice was published in the Weekly Permit Bulletin on June 29, 2023. You are the applicant for this project. If you have any questions, please contact [Reilly Pittman](#).

RE-NOTICE OF APPLICATION AND NOTICE OF PUBLIC MEETING

Project Name: Energize Eastside Bellevue North Segment

Location: Within PSE's existing transmission line corridor north of the Lakeside Substation (13615 SE 26th St) to the northern city limits (5755 140th Ave NE).

Neighborhood Area: Richards Valley, Southeast Bellevue, Wilburton/NE 8th St., Bel-Red and Bridle Trails

File Number: 21-104991 LB and 21-104989 LO

Reason for Re-notice: On August 1, 2022, the Bellevue City Council adopted Ordinance 6673, which eliminated quasi-judicial appeals to the City Council from Hearing Examiner decisions and recommendations in Process I and Process III land use matters. As a result of Ordinance 6673 and corresponding changes to state law that ended the existence of the East Bellevue Community Council (EBCC), this Conditional Use Permit application (LB) is now a Process I land use decision that no longer requires City Council or EBCC review and approval. This Process I review requires a recommendation from the Director of Development Services to the City's Hearing Examiner who will hold a public hearing on the application prior to issuing the City land use decision. The Critical Areas Land Use Permit remains a Process II decision, which is issued by the Director of Development Services and appealable to the City's Hearing Examiner.

Description: Conditional Use and Critical Areas permits for the North Bellevue Segment of the Energize Eastside project. Puget Sound Energy, Inc. (PSE) project includes a new substation in Bellevue ("Richards Creek substation") and the upgrade of 18 miles of two existing 115 kV transmission lines with 230 kV lines (collectively referred to as the "Energize Eastside") from Renton to Redmond. In Bellevue, PSE is proposing to apply for permits to construct the project in two phases. The first phase ("South Bellevue Segment") included upgrading 3.3 miles (Bellevue Portion) of existing 115 kV lines with 230 kV lines between the Lakeside substation and the southern city limits of Bellevue and land use permits have been approved. The subject proposal for the North Bellevue Segment includes the replacement and upgrading of approximately 5.2 miles of existing 115 kV transmission lines with 230 kV lines north of the Lakeside substation to the northern city limits of Bellevue. This upgrade includes replacing existing wooden H-frame poles with steel monopoles in the existing transmission line corridor. Critical Areas (Steep Slopes, Wetlands, Streams, and Habitat of Species of Local Importance) are located within the transmission line corridor.

Approvals Required: Conditional Use Permit approval, Critical Areas Land Use Permit approval and ancillary permits and approvals.

SEPA: A Final Environmental Impact Statement (Final EIS) for the Project was prepared and released in March 2018 (File # 15-139122 LE). For more information about the Final EIS, see: <http://www.energizeeastsideeis.org>. An addendum to the EIS is to be prepared, pursuant to WAC 197-11-706, to reflect changes to the Wetland Rating System for Western Washington that revised wetland buffer and to capture other changes that have occurred since the EIS was issued in 2018.

Minimum Comment Period Ends: Public comments are accepted until the City issues a decision and recommendation on the land use applications.

Public Meeting: The second required public meeting will be held at Bellevue City Hall on **July 18, 2023**, at **6pm in room 1E-112**. The meeting can also be attended virtually via Microsoft Teams per below.

Join on your computer, mobile app or room device: [Click here to join the meeting](#)

Meeting ID: 235 513 156 917 **Passcode:** NsmpoR

Dial In (audio only): 206-452-7011 **Phone ID:** 873 551 094#

Date of Application: March 11, 2021

Completeness Date: April 8, 2021

Notice of Application Date: May 13, 2021

Applicant Contact: Bradley Strauch, Puget Sound Energy, bradley.strauch@pse.com

City Planner Contact: Reilly Pittman, 425-452-4350, RPittman@bellevuewa.gov

To learn more about this project:

Click the **Project Name** to view digital documentation.

Any person may request additional information and submit written comments on this application to the **City Planner listed above**.

Submit a request online to review the project file at [Bellevuewa.gov/city-government/departments/city-clerks-office/public-records/development-services-records](https://bellevuewa.gov/city-government/departments/city-clerks-office/public-records/development-services-records)

You can access the weekly permit bulletin by clicking on this link: [Weekly Permit Bulletins](#)

Want to receive the bulletin by email?

Go to the Weekly Permit Bulletin page on our city website at bellevuewa.gov/permit-bulletin. Click the Subscribe button to join the mailing list. You will continue to receive the bulletin weekly until you unsubscribe from this service.

Charolett Henderson

DSD 003433

Administrative Assistant
Development Services, City of Bellevue
chenderson@BellevueWa.Gov

From: [noreply_WPB](#)
To: [Pittman, Reilly](#)
Bcc: [amyfrieden@yahoo.com](#); [amygfaith@yahoo.com](#); [andyall@hotmail.com](#); [arbevans@frontier.com](#); [barryalavi@gmail.com](#); [barbra.n.chevalier@gmail.com](#); [bbraun@stratery.com](#); [bmooreii@comcast.net](#); [brit.harris@gmail.com](#); [catsforme@hotmail.com](#); [caylasji@gmail.com](#); [ceoping@hotmail.com](#); [chung_peg@yahoo.com](#); [cj@orijunate.com](#); [civoetberg@outlook.com](#); [cwsaw@live.com](#); [DaveMickelson@comcast.net](#); [deetta@uw.edu](#); [dgscott_ret@comcast.net](#); [dianaza@hotmail.com](#); [don.m.marsh@hotmail.com](#); [donmarsh@cense.org](#); [donray31@hotmail.com](#); [dontireddysirisha@gmail.com](#); [drkaner@live.com](#); [e.freed@comcast.net](#); [fbosone@comcast.net](#); [fletchsa1@gmail.com](#); [Grace.Smith@kingcounty.gov](#); [hansennp@aol.com](#); [Hop@msn.com](#); [iturner64@hotmail.com](#); [j.e.beffa@gmail.com](#); [Jankeller3@gmail.com](#); [jarvis.bowers@comcast.net](#); [jcdemund@gmail.com](#); [jdfelix@outlook.com](#); [jeanne.warme@comcast.net](#); [jenniferwilson@outlook.com](#); [jesserochlin@gmail.com](#); [joansn64@hotmail.com](#); [jodidg@comcast.net](#); [joelpglass@hotmail.com](#); [joni.vanderburg@gmail.com](#); [juiyuchang2003@yahoo.com](#); [jvestal@williamskastner.com](#); [kathleen.sherman@comcast.net](#); [Kathy.judkins@gmail.com](#); [kathyjud46@icloud.com](#); [Kellyjcollins@gmail.com](#); [Kesavian@aol.com](#); [Khweir@hotmail.com](#); [kkaibori@outlook.com](#); [Kwalter@muckleshoot.nsn.us](#); [lak@vlakshman.com](#); [larry.ede@gmail.com](#); [lauckjr@hotmail.com](#); [lauckjr@hotmail.com](#); [lekshmiv@hotmail.com](#); [lisa@lisahazen.com](#); [Lizmcgehee@q.com](#); [ljdemail@comcast.net](#); [llopez@mstarlabs.com](#); [loan_tong@hotmail.com](#); [lynnettfriesen@hotmail.com](#); [marcialeveque@comcast.net](#); [martin.lynette@yahoo.com](#); [Mary@SpanishCaravan.com](#); [maya.keselman@gmail.com](#); [micheleaohara@gmail.com](#); [Mmooreii@comcast.net](#); [mordaunt@yahoo.com](#); [msuurs@gmail.com](#); [neighbors.thomas@comcast.net](#); [nino.merabishvili@icloud.com](#); [oneprofessional@hotmail.com](#); [pamjjo@msn.com](#); [penhotien@hotmail.com](#); [petermansfield@comcast.net](#); [qs_yhzs@yahoo.com](#); [r.randall1@comcast.net](#); [rachelsaw88@gmail.com](#); [rachelting@gmail.com](#); [ralph.rossi@Polyclinic.com](#); [rborgmann@hotmail.com](#); [rick@aramburu-eustis.com](#); [rkmerkel@gmail.com](#); [rkorth@comcast.net](#); [rosenwald@gmail.com](#); [sasouder@hotmail.com](#); [sean.ozel.cox@gmail.com](#); [seemie501@yahoo.com](#); [shannon_baum@comcast.net](#); [ssbuds@comcast.net](#); [sue.dehmlow@comcast.net](#); [takeyourpicproductio@gmail.com](#); [tango_zulu@hotmail.com](#); [tracybee7@gmail.com](#); [voiceguy1@comcast.net](#); [vonwill@gmail.com](#); [William.Picatti@natus.com](#); [wrenfoto@hotmail.com](#); [yhbeh888@yahoo.com](#); [ykeselman@elitemail.org](#); [yseidl@gmail.com](#)
Subject: City of Bellevue Re-Notice of Application and Notice of Public Meeting 6-29-23
Date: Thursday, June 29, 2023 1:14:00 PM

You are a party of record to a notice published in the Weekly Permit Bulletin on June 29, 2023. Following is that notice. If you have any questions, please contact [Jackie Donovan](#).

RE-NOTICE OF APPLICATION AND NOTICE OF PUBLIC MEETING

Project Name: Energize Eastside Bellevue North Segment

Location: Within PSE's existing transmission line corridor north of the Lakeside Substation (13615 SE 26th St) to the northern city limits (5755 140th Ave NE).

Neighborhood Area: Richards Valley, Southeast Bellevue, Wilburton/NE 8th St., Bel-Red and Bridle Trails

File Number: 21-104991 LB and 21-104989 LO

Reason for Re-notice: On August 1, 2022, the Bellevue City Council adopted Ordinance 6673, which eliminated quasi-judicial appeals to the City Council from Hearing Examiner decisions and recommendations in Process I and Process III land use matters. As a result of Ordinance 6673 and corresponding changes to state law that ended the existence of the East Bellevue Community Council (EBCC), this Conditional Use Permit application (LB) is now a Process I land use decision that no longer requires City Council or EBCC review and approval. This Process I review requires a recommendation from the Director of Development Services to the City's Hearing Examiner who will hold a public hearing on the application prior to issuing the City land use decision. The Critical Areas Land Use Permit remains a Process II decision, which is issued by the Director of Development Services and appealable to the City's Hearing Examiner.

Description: Conditional Use and Critical Areas permits for the North Bellevue Segment of the Energize Eastside project. Puget Sound Energy, Inc. (PSE) project

includes a new substation in Bellevue (“Richards Creek substation”) and the upgrade of 18 miles of two existing 115 kV transmission lines with 230 kV lines (collectively referred to as the “Energize Eastside”) from Renton to Redmond. In Bellevue, PSE is proposing to apply for permits to construct the project in two phases. The first phase (“South Bellevue Segment”) included upgrading 3.3 miles (Bellevue Portion) of existing 115 kV lines with 230 kV lines between the Lakeside substation and the southern city limits of Bellevue and land use permits have been approved. The subject proposal for the North Bellevue Segment includes the replacement and upgrading of approximately 5.2 miles of existing 115 kV transmission lines with 230 kV lines north of the Lakeside substation to the northern city limits of Bellevue. This upgrade includes replacing existing wooden H-frame poles with steel monopoles in the existing transmission line corridor. Critical Areas (Steep Slopes, Wetlands, Streams and Habitat of Species of Local Importance) are located within the transmission line corridor.

Approvals Required: Conditional Use Permit approval, Critical Areas Land Use Permit approval and ancillary permits and approvals

SEPA: A Final Environmental Impact Statement (Final EIS) for the Project was prepared and released in March 2018 (File # 15-139122 LE). For more information about the Final EIS, see: <http://www.energizeeastsideeis.org>. An addendum to the EIS is to be prepared, pursuant to WAC 197-11-706, to reflect changes to the Wetland Rating System for Western Washington that revised wetland buffer and to capture other changes that have occurred since the EIS was issued in 2018.

Minimum Comment Period Ends: Public comments are accepted until the City issues a decision and recommendation on the land use applications.

Public Meeting: The second required public meeting will be held at Bellevue City Hall on **July 18, 2023** at **6pm in room 1E-112**. The meeting can also be attended virtually via Microsoft Teams per below.

Join on your computer, mobile app or room device: [Click here to join the meeting](#)

Meeting ID: 235 513 156 917 **Passcode:** NsmpoR

Dial In (audio only): 206-452-7011 **Phone ID:** 873 551 094#

Date of Application: March 11, 2021

Completeness Date: April 8, 2021

Notice of Application Date: May 13, 2021

Applicant Contact: Bradley Strauch, Puget Sound Energy, bradley.strauch@pse.com

City Planner Contact: Reilly Pittman, 425-452-4350, RPittman@bellevuewa.gov

Charolett Henderson
Administrative Assistant
Development Services, City of Bellevue
chenderson@BellevueWa.Gov

amyfrieden@yahoo.com; amygfaith@yahoo.com; andyall@hotmail.com; arbevans@frontier.com;
barryalavi@gmail.com; barbra.n.chevalier@gmail.com; bbraun@stratery.com; bmooreii@comcast.net;
brit.harris@gmail.com; catsforme@hotmail.com; caylasji@gmail.com; ceoping@hotmail.com;
chung_peg@yahoo.com; cj@orijunate.com ; cjvoetberg@outlook.com; cwsaw@live.com;
DaveMickelson@comcast.net; deetta@uw.edu; dgscott_ret@comcast.net; dianaza@hotmail.com;
don.m.marsh@hotmail.com; donmarsh@cense.org; donray31@hotmail.com;
dontireddysirisha@gmail.com; drkaner@live.com; e.freed@comcast.net; fbosone@comcast.net;
fletchsa1@gmail.com; Grace.Smith@kingcounty.gov; hansennp@aol.com; Hop@msn.com;
iturner64@hotmail.com; j.e.beffa@gmail.com; Jankeller3@gmail.com; jarvis.bowers@comcast.net;
jcdemund@gmail.com; jdfelix@outlook.com; jeanne.warme@comcast.net;
jenniferwilson@outlook.com; jesserochlin@gmail.com; joansn64@hotmail.com; jodidg@comcast.net;
joelplglass@hotmail.com; joni.vanderburg@gmail.com; juiyuchang2003@yahoo.com;
jvestal@williamskastner.com; kathleen.sherman@comcast.net; Kathy.judkins@gmail.com;
kathyjud46@icloud.com; Kellyjocollins@gmail.com; Kesayian@aol.com; Khweir@hotmail.com;
kkaibori@outlook.com; Kwalter@muckleshoot.nsn.us; lak@vlakshman.com; larry.ede@gmail.com;
lauckjr@hotmail.com; lauckjr@hotmail.com; lekshmiv@hotmail.com; lisa@lisahazen.com;
Lizmcgehee@q.com; ljdemail@comcast.net; llopez@mstarlabs.com; loan_tong@hotmail.com;
lynettefriesen@hotmail.com; marcialeveque@comcast.net; martin.lynette@yahoo.com ;
Mary@SpanishCaravan.com; maya.keselman@gmail.com; micheleaohara@gmail.com;
Mmooreii@comcast.net; mordaunt@yahoo.com; msuurs@gmail.com; neighbors.thomas@comcast.net;
nino.merabishvili@icloud.com; oneprofessional@hotmail.com; pamjjo@msn.com;
penhotien@hotmail.com; petermansfield@comcast.net; qs_yhzs@yahoo.com; r.randall1@comcast.net;
rachelsaw88@gmail.com; rachelting@gmail.com; ralph.rossi@Polyclinic.com;
rborgmann@hotmail.com; rick@aramburu-eustis.com; rkmerkel@gmail.com; rkorth@comcast.net;
rosenwald@gmail.com; sasouder@hotmail.com; sean.ozel.cox@gmail.com; seemie501@yahoo.com;
shannon_baum@comcast.net; ssbuds@comcast.net; sue.dehmlow@comcast.net;
takeyourpicproductio@gmail.com ; tango_zulu@hotmail.com; tracybee7@gmail.com;
voiceguy1@comcast.net; vonwill@gmail.com; William.Picatti@natus.com; wrenfoto@hotmail.com;
yhbeh888@yahoo.com; ykeselman@elitemail.org; yseidl@gmail.com;

Sign #	Address/Location	Notes
1.	13615 SE 26TH ST	complete
2.	13612 SE 26TH ST	complete
3.	13605 SE 24TH ST	complete
4.	13500 SE 24TH ST	complete
5.	13601 SE 20TH ST	complete
6.	905 Lake Hills Connector	complete
7.	815 Lake Hills Connector	complete
8.	13609 SE 5th	complete
9.	13604 SE 1st	complete
10.	13605 Main St	complete
11.	627 140 th Ave NE <i>not there</i>	Although address is 140 th , the sign should be installed along NE 8th
12.	820 134 th Ave NE <i>not there</i>	Although address is 134 th , the sign should be installed along NE 8th
13.	13555 NE Bel Red Rd <i>not there</i>	
14.	13570 NE Bel Red Rd.	Along Bel Red Rd <i>complete</i>
15.	13570 NE Bel Red Rd. <i>not there</i>	North end of property in ROW where Spring Blvd meets 136 th PI NE <i>not there</i>
16.	13433 NE 20th	<i>complete</i>
17.	13424 NE 20th	<i>complete</i>
18.	13431 NE 24 th St	<i>complete</i>
19.	13550 NE 24 th St	<i>complete</i>
20.	13611 NE 30 th St	Either side of road in this location-whenever more room available <i>complete</i>
21.	13612 NE 37 th PL	End of NE 37 th PL <i>complete</i>
22.	13610 NE 40 th St <i>Not there</i>	End of NE 40 th St
23.	13540 NE 54 th PL <i>Not there</i>	Either side of road NE 54 th PL

From: [noreply_WPB](#)
To: [noreply_WPB](#); "[Fisheries.fileroom@muckleshoot.nsn.us](#)"; "[Brandonc.clinton@usace.army.mil](#)"; "[glen.stamant@muckleshoot.nsn.us](#)"; "[Stewart.Reinbold@dfw.wa.gov](#)"; "[R4Splanning@dfw.wa.gov](#)"
Cc: [Hansen, Richard](#); [Borst, Jordan](#); [Folsom, Drew](#); [Tarce, Amy](#); [Pittman, Reilly](#); [Riordan, Miranda](#)
Subject: City of Bellevue SEPA Notices 6-29-23
Date: Thursday, June 29, 2023 1:25:00 PM

Following is the SEPA notices June 29, 2023. If you have any questions, please contact the planner.

NOTICE OF APPLICATION

Project Name: [Bellevue Base Yard & Lighting](#)

Location: 1790 124th Avenue NE

Neighborhood Area: BelRed

File Number: 23-106037-LO

Description: Critical Areas Land Use Permit request by King County Transit Metro to replace and upgrade their existing, inadequate lighting and electrical infrastructure on their seven (7)-acre bus yard site in order to comply with Washington State Department of Labor & Industries (L&I) current standards. The area of the proposed work is within a stream and wetland buffer and their associated structure setbacks. The project proposal includes a Geotechnical, Stream Typing, and Critical Areas Reports.

Approvals Required: Critical Areas Land Use Permit approval and ancillary permits and approvals

SEPA: Determination of Non-Significance is expected. Refer to page three General Information Regarding Use of Optional DNS Process.

Minimum Comment Period Ends: July 13, 2023, 5 PM. Refer to page one for information on how to comment on a project.

Date of Application: March 28, 2023

Completeness Date: June 22, 2023

Applicant Contact: Jennifer Ash, King County Metro, 206-477-5975, Jennifer.Ash@kingcounty.gov

City Planner Contact: Jordan Borst, 425-452-6997, JBorst@BellevueWA.gov

NOTICE OF APPLICATION

Project Name: [Hazard Tree Removal](#)

Location: 3435 122nd PI NE

Neighborhood Area: Bridle Trails

File Number: 23-103056-GJ

Description: Request to remove eight (8) hazard trees, two (2) of which are located within a critical area steep slope. Removal is supported by an arborist report.

Approvals Required: Land Use approval and ancillary permits and approvals

SEPA: Determination of Non-Significance is expected. Refer to page three General Information Regarding Use of Optional DNS Process.

Minimum Comment Period Ends: July 20, 2023, 5 PM. Refer to page one for information on how to comment on a project.

Date of Application: February 15, 2023

Completeness Date: May 25, 2023

Applicant Contact: Scott Selby, Scott Selby Consulting LLC, 206-849-4718, scott_selby@comcast.net

City Planner Contact: Miranda Riordan, 425-452-6880, MRiordan@Bellevuewa.gov

NOTICE OF APPLICATION AND PUBLIC MEETING

Project Name: [Emerald Heights Academy](#)

Location: 4010 120th Ave SE

Neighborhood Area: Newport

File Number: 23-109520 LB

Description: Request for land use approval of a conditional use permit to allow the location of a K-8 private school within an existing church building. The proposed school use would operate during the weekday from 8:00 AM to 3:30 PM and would support up to 75 students and 11 staff.

Approvals Required: Conditional Use Permit approval and ancillary permits and approvals

SEPA: Determination of Non-Significance is expected. Refer to page three General Information Regarding Use of Optional DNS Process.

Minimum Comment Period Ends: July 13, 2023, 5 PM. Refer to page one for information on how to comment on a project.

Virtual Public Meeting: July 20, 2023, 6 PM

Meeting Info: [Click here to join the meeting](#)

Meeting ID: 257 342 964 534; **Passcode:** rDE2Ru

[Download Teams](#) | [Join on the web](#)

Dial In: 206-452-7011

Phone Conference ID: 324 461 410#

Date of Application: May 10, 2023

Completeness Date: June 2, 2023

Applicant Contact: Stephen Hammer, BPH Architects, 425-774-4701, steve@bpharch.com

City Planner Contact: Richard Hansen, 425-452-2739, RHansen@bellevuewa.gov

RE-NOTICE OF APPLICATION AND NOTICE OF PUBLIC MEETING

Project Name: Energize Eastside Bellevue North Segment

Location: Within PSE's existing transmission line corridor north of the Lakeside

Substation (13615 SE 26th St) to the northern city limits (5755 140th Ave NE).

Neighborhood Area: Richards Valley, Southeast Bellevue, Wilburton/NE 8th St., Bel-Red and Bridle Trails

File Number: 21-104991 LB and 21-104989 LO

Reason for Re-notice: On August 1, 2022, the Bellevue City Council adopted Ordinance 6673, which eliminated quasi-judicial appeals to the City Council from Hearing Examiner decisions and recommendations in Process I and Process III land use matters. As a result of Ordinance 6673 and corresponding changes to state law that ended the existence of the East Bellevue Community Council (EBCC), this Conditional Use Permit application (LB) is now a Process I land use decision that no longer requires City Council or EBCC review and approval. This Process I review requires a recommendation from the Director of Development Services to the City's Hearing Examiner who will hold a public hearing on the application prior to issuing the City land use decision. The Critical Areas Land Use Permit remains a Process II decision, which is issued by the Director of Development Services and appealable to the City's Hearing Examiner.

Description: Conditional Use and Critical Areas permits for the North Bellevue Segment of the Energize Eastside project. Puget Sound Energy, Inc. (PSE) project includes a new substation in Bellevue ("Richards Creek substation") and the upgrade of 18 miles of two existing 115 kV transmission lines with 230 kV lines (collectively referred to as the "Energize Eastside") from Renton to Redmond. In Bellevue, PSE is proposing to apply for permits to construct the project in two phases. The first phase ("South Bellevue Segment") included upgrading 3.3 miles (Bellevue Portion) of existing 115 kV lines with 230 kV lines between the Lakeside substation and the southern city limits of Bellevue and land use permits have been approved. The subject proposal for the North Bellevue Segment includes the replacement and upgrading of approximately 5.2 miles of existing 115 kV transmission lines with 230 kV lines north of the Lakeside substation to the northern city limits of Bellevue. This upgrade includes replacing existing wooden H-frame poles with steel monopoles in the existing transmission line corridor. Critical Areas (Steep Slopes, Wetlands, Streams and Habitat of Species of Local Importance) are located within the transmission line corridor.

Approvals Required: Conditional Use Permit approval, Critical Areas Land Use Permit approval and ancillary permits and approvals

SEPA: A Final Environmental Impact Statement (Final EIS) for the Project was prepared and released in March 2018 (File # 15-139122 LE). For more information about the Final EIS, see: <http://www.energizeeastsideeis.org>. An addendum to the EIS is to be prepared, pursuant to WAC 197-11-706, to reflect changes to the Wetland Rating System for Western Washington that revised wetland buffer and to capture other changes that have occurred since the EIS was issued in 2018.

Minimum Comment Period Ends: Public comments are accepted until the City issues a decision and recommendation on the land use applications.

Public Meeting: The second required public meeting will be held at Bellevue City Hall on **July 18, 2023 at 6pm in room 1E-112**. The meeting can also be attended virtually via Microsoft Teams per below.

Join on your computer, mobile app or room device: [Click here to join the meeting](#)

Meeting ID: 235 513 156 917 **Passcode:** NsmPoR

Dial In (audio only): 206-452-7011 **Phone ID:** 873 551 094#

Date of Application: March 11, 2021

Completeness Date: April 8, 2021

Notice of Application Date: May 13, 2021

Applicant Contact: Bradley Strauch, Puget Sound Energy, bradley.strauch@pse.com

City Planner Contact: Reilly Pittman, 425-452-4350, RPittman@bellevuewa.gov

RE-NOTICE OF DECISION

Project Name: [Backyard Cleaning](#)

Location: 12122 SE 10th Street

Neighborhood Area: Woodridge

File Number: 23-102960-LO

Description: Critical Areas Land Use Permit to remove retaining walls between one (1) to three (3) feet within the steep slope buffer and to restore and replant the upper section of the steep slopes in the backyard. Restoration of the slope with native vegetation is also proposed. This project is associated with Enforcement Action, 21-102398-EA.

Decision: Approval with Conditions

Concurrency Determination: N/A

SEPA: Determination of Non-Significance is issued. Refer to page one for how to appeal SEPA.

Appeal Period Ends: June 29, 2023, 5 PM. Refer to page one for information on how to appeal a project.

Date of Application: February 13, 2023

Completeness Date: May 10, 2023

Notice of Application Date: May 25, 2023

Applicant Contact: Vickie Huang, (425)891-1591, vickiehuang@hotmail.com

City Planner Contact: Amy Tarce, 425-452-2896, ATarce@bellevuewa.gov

NOTICE OF DECISION

Project Name: [Bruce/Zinne Dock Repair, Boat Lifts, Ski Lifts, and Moorage Piles](#)

Location: 4643 and 4647 Lake Washington Boulevard SE

Neighborhood Area: Newport

File Number: 21-115538-WG

Description: Land Use Approval of a proposal to repair an existing joint-use dock by replacing decking and grating, splice repair ten (10) piles, replace twenty two (22) additional piles with steel piles. The proposed work also includes relocation of an existing boatlift, relocation of three (3) moorage piles, installation of a new boatlift, and installation of two (2) jet ski lifts. Native vegetation is proposed to be planted on the

shoreline.

Decision: Approval with Conditions

Concurrency Determination: N/A

SEPA: Determination of Non-Significance is issued. Refer to page one for how to appeal SEPA.

Appeal Period Ends: July 20, 2023, 5 PM. Refer to page one for information on how to appeal a project.

Date of Application: July 15, 2021

Completeness Date: August 4, 2022

Notice of Application Date: August 18, 2022

Applicant Contact: Evan Wehr, Ecco Design, Inc., 206 706-3937,
evan@eccodesigninc.com

City Planner Contact: Drew Folsom, 425-452-4441, DFolsom@bellevuewa.gov

Charolett Henderson
Administrative Assistant
Development Services, City of Bellevue
chenderson@BellevueWa.Gov

The Seattle Times

AFFIDAVIT OF PUBLICATION

Charolett Henderson
City of Bellevue, Development
PO Box 90012
Bellevue WA 98009



Weekly Permit Bulletin

Publish Date: June 29, 2023
For official notice and review of land use applications, meetings, decisions, recommendations, hearings, and appeals of land use decisions within the City of Bellevue, please visit <https://bellevuewa.gov/permit-bulletin> to view the City's official Weekly Permit Bulletin. For more information, please contact Development Services in the City of Bellevue either by phone 425-452-6800 or email at landuserreview@bellevuewa.gov.

STATE OF WASHINGTON, COUNTIES OF KING AND SNOHOMISH

The undersigned, on oath states that he/she is an authorized representative of The Seattle Times Company, publisher of The Seattle Times of general circulation published daily in King and Snohomish Counties, State of Washington. The Seattle Times has been approved as a legal newspaper by orders of the Superior Court of King and Snohomish Counties.

The notice, in the exact form annexed, was published in the regular and entire issue of said paper or papers and distributed to its subscribers during all of the said period.

06/29/2023

Agent MAUREEN DUGGAN Signature Maureen Duggan

Subscribed and sworn to before me on 06/29/23
Frankie Flight

(Notary Signature) Notary Public in and for the State of Washington, residing at Seattle

Publication Cost: \$33.19
Order No: 56426
Customer No: 188
PO #:

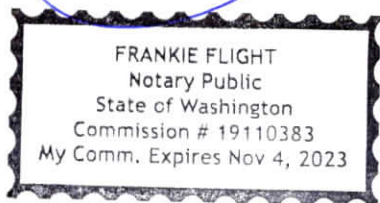



Certificate of Mailing

I, Charolett Henderson, certify that I am a U.S. citizen, over the age of eighteen (18), that I am competent, and that I have no interest in the proposal described in the attached notice.

I certify that on October 19, 2023, I placed in the City of Bellevue mail system, postage to be added by the City of Bellevue mailroom, an envelope addressed to every person shown on the attached mailing list or emailed and containing the notice attached and described here.

PAD: 21-104991 LB and 21-104989 LO

Project: Energize Eastside Bellevue North Segment

Planner: Reilly Pittman

I certify under penalty of perjury under the laws of the State of Washington 23-109606-GD that the foregoing is true and correct.

Signature: *Charolett Henderson*

Printed Name: Charolett Henderson

Date: 10/19/23



Weekly Permit Bulletin

October 19, 2023

Providing official notice of land use applications, meetings, decisions, recommendations, hearings, and appeals of land use decisions within the City of Bellevue.

How to use this bulletin

To learn more about a project:

- Click the hyperlinked project name to view digital documentation. Not all notices have hyperlinks.
- Submit a request online to review the project file at [Bellevuewa.gov/city-government/departments/city-clerks-office/public-records/development-services-records](https://bellevuewa.gov/city-government/departments/city-clerks-office/public-records/development-services-records)
- Call the planner assigned to the project to arrange to review the project files. The planner's contact information is in the notice.

To comment on a project:

- Send your comments in writing to the Development Services Department. Be sure to include your name and address.
- Comments will be accepted until the time a staff report is prepared for the decision or recommendation, with a minimum comment period of at least 14 days (30 days for shoreline projects).
- If you submit a written comment, we will send you a copy of the notice of decision or recommendation.

To appeal a permit decision or SEPA determination:

- You must have filed a written comment expressing your concerns before the decision was made.
- Any appeal of a DSD decision to the Hearing Examiner must be received by the City Clerk's Office no later than 5 p.m. on the appeal deadline indicated on the notice. The appeal must include a written statement in the form described in LUC 20.35.250.A.2 together with an [appeal notification form](#).
- To file an appeal electronically please email to cityclerk@bellevuewa.gov and cc: hearingexaminer@bellevuewa.gov or mailing to Bellevue City Hall, Attn: City Clerk, P.O. Box 90012, Bellevue WA 98009-9012
- An appeal of a shoreline decision is made to the State Shoreline Hearing Board, must be in writing, and must be filed within 21 days of the date the DSD decision is received by the State Department of Ecology (DOE). The DSD decision will be sent to DOE by the close of business on the date of this

notice. For additional information regarding shoreline appeals, please call the Shoreline Hearing Board at 360-459-6327.

Receive the bulletin by email

Go to the Weekly Permit Bulletin page on our city website at bellevuewa.gov/permit-bulletin. Click the Subscribe button to join the mailing list. You will continue to receive the bulletin weekly until you unsubscribe from this service.

How to reach us

450 110th Ave NE | P.O. Box 90012 | Bellevue, WA 98009-9012 | 425-452-6800
The Development Services Center is located on the lobby floor of Bellevue City Hall.

[View a larger Neighborhood map](#)



For alternate formats, interpreters, or reasonable accommodation requests please phone at least 48 hours in advance 425-452-6800 (voice) or email servicefirst@bellevuewa.gov. For complaints regarding accommodations, contact City of Bellevue ADA/Title VI Administrator at 425-452-6168 (voice) or email ADATitleVI@bellevuewa.gov. If you are deaf or hard of hearing dial 711. All meetings are wheelchair accessible.

General Information Regarding Use of Optional DNS Process

When the SEPA field indicates a Determination of Non-significance (DNS) is expected, the optional DNS process is being used and a DNS is likely. This may be the only opportunity to comment on the environmental impacts of the proposal. The proposal may include mitigation measures under applicable codes, and the project review process may incorporate or require mitigation measures regardless of whether an Environmental Impact Statement (EIS) is prepared. The Threshold Determination will also be noticed in a subsequent issue of this Weekly Permit Bulletin. A copy of the subsequent Threshold Determination for the proposal may be obtained upon request.

Notices of Application

NOTICE OF APPLICATION

Project Name: [Vulk Single-Family Residence](#)

Location: 1613 W Lake Sammamish Pkwy SE

Neighborhood Area: West Lake Sammamish

File Number: 23-102815-LO & 23-121735-LS

Description: Critical Areas Land Use Permit review of a proposal to construct a three (3)-story 1,840.5 square-foot single-family residence, driveway, and walkway. Due to the presence of critical areas and buffers on the site, the applicant has requested a Variance from the Land Use Code to exceed the allowed lot coverage of 35%. The proposal includes approximately 4,232 square feet of native enhancement planting and 3,852 square feet of native restoration planting, and is supported by a critical areas report and geotechnical report.

Approvals Required: Critical Areas Land Use Permit approval, Land Use Code Variance approval and ancillary permits and approvals

SEPA: Exempt

Minimum Comment Period Ends: November 2, 2023, 5 PM. Refer to page one for information on how to comment on a project.

Date of Application: February 6, 2023 (23-102815-LO) and September 23, 2023 (23-121735-LS)

Completeness Date: October 6, 2023

Applicant: Joseph P Vulk Jr

Applicant Contact: Scott Luchessa, Ecological Solutions, Inc., 206-841-3801, ecolsolnsseattle@gmail.com

City Planner Contact: David Wong, 425-452-4282, DWong@bellevuewa.gov

Notices of Decision, Recommendation, and Public Hearing

NOTICE OF DECISION, RECOMMENDATION, AND PUBLIC HEARING

Project Name: [Energize Eastside Bellevue North Segment](#)

Location: Within PSE's existing transmission line corridor north of the Lakeside Substation (13615 SE 26th St) to the northern city limits (5755 140th Ave NE).

Neighborhood Area: Richards Valley, Southeast Bellevue, Wilburton/NE 8th St., Bel-Red and Bridle Trails

File Number: 21-104991 LB and 21-104989 LO

Description: Conditional Use Permit (CUP) and Critical Areas Land Use Permit (CALUP) for the North Bellevue Segment of the Energize Eastside project. Puget Sound Energy, Inc. (PSE) project includes a new substation in Bellevue ("Richards Creek substation") and the upgrade of 18 miles of two existing 115 kV transmission lines with 230 kV lines (collectively referred to as the "Energize Eastside") from Renton to Redmond. In Bellevue, PSE is proposing to apply for permits to construct the project in two phases. The first phase ("South Bellevue Segment"), included upgrading 3.3 miles (Bellevue Portion) of existing 115 kV lines with 230 kV lines between the Lakeside substation and the southern city limits of Bellevue and land use permits have been approved. The subject proposal for the North Bellevue Segment includes the replacement and upgrading of approximately 5.2 miles of existing 115 kV transmission lines with 230 kV lines north of the Lakeside substation to the northern city limits of Bellevue. This upgrade includes replacing existing wooden H-frame poles with steel monopoles in the existing transmission line corridor. Critical Areas (Steep Slopes, Wetlands, Streams and Habitat of Species of Local Importance) are located within the transmission line corridor.

Attachments:

[STAFF REPORT](#)

[ATTACHMENT A - Project Plans](#)

[ATTACHMENT B - North Bellevue Segment CUP Analysis with Alternative Siting Analysis](#)

[ATTACHMENT C - Vegetation Management Plans](#)

[ATTACHMENT D - Map UT-7 Utilities](#)

[ATTACHMENT E - Watershed March 1, 2023 Response Letter](#)

[ATTACHMENT F - July 11, 2023 Reliability Certification](#)

[ATTACHMENT G - 2023 SEPA Addendum](#)

CALUP Decision: Approval with Conditions

Concurrency Determination: N/A

CALUP Appeal Period Ends: November 2, 2023. Refer to page one for information on how to appeal a project.

SEPA: A Final Environmental Impact Statement (Final EIS) for the Project was prepared and released in March 2018. An addendum to the EIS was issued October 12, 2023 to reflect changes to the Wetland Rating System for Western Washington that revised wetland buffer and to capture other changes that have occurred since the EIS was issued in 2018. The EIS and Addendum can be reviewed on the project website at <https://www.energizeeastsideeis.org/>.

CUP Recommendation: Approval with Condition

Public Hearing: November 9, 2023, 6 PM; Bellevue City Hall; 450 110th Ave NE, Bellevue, WA

Hearing Info: The public hearing will be conducted in a hybrid manner with both in-person and virtual attendance options. The public may participate in the hearing by providing oral comments in person at Bellevue City Hall, Council Chambers, connecting virtually via Zoom, or by submitting written comments. Click the following link to sign-up to provide oral testimony at the public hearing: <https://bellevuewa.gov/hearing-examiner-public-hearing>. Sign-up closes at 3:00 p.m. on Thursday, November 9, 2023. Written comments can be submitted via email to hearingexaminer@bellevuewa.gov and must be received by 3:00 p.m. on Thursday, November 9, 2023.

Zoom Details: To join the public hearing using a computer or tablet, click the following link: <https://cityofbellevue.zoom.us/j/87610738452> Passcode: 216461.

From a mobile phone or land line, call 253-215-8782, Webinar ID: 87610738452, Passcode: 216461.

Date of Application: March 11, 2021

Completeness Date: April 8, 2021

Notice of Application Date: May 13, 2021

Applicant: Puget Sound Energy

Applicant Contact: Bradley Strauch, bradley.strauch@pse.com

City Planner Contact: Reilly Pittman, 425-452-4350, RPittman@bellevuewa.gov

Notices of Decision

NOTICE OF DECISION

Project Name: [1256 112th Ave NE](#)

Location: 1256 112th Ave NE

Neighborhood Area: Northwest Bellevue

File Number: 22-128433-LN

Description: Proposal to subdivide an existing lot within the Office zoning district using unit lot subdivision to create eight (8) unit lots and various easements for ingress/egress along NE 13th LN, utilities, pedestrian access, and emergency access.

Approvals Required: Preliminary Short Plat approval and ancillary permits and approvals

Decision: Approval with Conditions

SEPA: Exempt

Appeal Period Ends: November 2, 2023, 5 PM. Refer to page one for information on how to appeal a project.

Date of Application: November 22, 2022

Completeness Date: December 16, 2022

Notice of Application Date: January 26, 2023

Applicant Contact: Kelly Hallstrom, Medici Architects, 425-453-9298, kelly@mediciarchitects.com

City Planner Contact: Richard Hansen, 425-452-2739, RHansen@bellevuewa.gov

Notice of Decision, Recommendation, and Public Hearing

Project Name: Energize Eastside Bellevue North Segment **File Number:** 21-104991 LB and 21-104989 LO

Location: Within PSE's existing transmission line corridor north of the Lakeside Substation (13615 SE 26th St) to the northern city limits (5755 140th Ave NE). **Neighborhood:** Richards Valley, Southeast Bellevue, Wilburton/NE 8th St., Bel-Red and Bridle Trails

Description: Conditional Use Permit (CUP) and Critical Areas Land Use Permit (CALUP) for the North Bellevue Segment of the Energize Eastside project. Puget Sound Energy, Inc. (PSE) project includes a new substation in Bellevue ("Richards Creek substation") and the upgrade of 18 miles of two existing 115 kV transmission lines with 230 kV lines (collectively referred to as the "Energize Eastside") from Renton to Redmond. In Bellevue, PSE is proposing to apply for permits to construct the project in two phases. The first phase ("South Bellevue Segment"), included upgrading 3.3 miles (Bellevue Portion) of existing 115 kV lines with 230 kV lines between the Lakeside substation and the southern city limits of Bellevue and land use permits have been approved. The subject proposal for the North Bellevue Segment includes the replacement and upgrading of approximately 5.2 miles of existing 115 kV transmission lines with 230 kV lines north of the Lakeside substation to the northern city limits of Bellevue. This upgrade includes replacing existing wooden H-frame poles with steel monopoles in the existing transmission line corridor. Critical Areas (Steep Slopes, Wetlands, Streams and Habitat of Species of Local Importance) are located within the transmission line corridor.

Public Hearing: November 9, 2023, 6 PM; Bellevue City Hall; 450 110th Ave NE, Bellevue, WA 98009

Hearing Info: The public hearing will be conducted in a hybrid manner with both in-person and virtual attendance options. The public may participate in the hearing by providing oral comments in person at Bellevue City Hall, Council Chambers, connecting virtually via Zoom, or by submitting written comments. Click the following link to sign-up to provide oral testimony at the public hearing: <https://bellevuewa.gov/hearing-examiner-public-hearing>.

Sign-up closes at 3:00 p.m. on Thursday, November 9, 2023. Written comments can be submitted via email to hearingexaminer@bellevuewa.gov and must be received by **3:00 p.m. on Thursday, November 9, 2023**.

Zoom Details: To join the public hearing using a computer or tablet, type the following link in your browser: <https://cityofbellevue.zoom.us/j/87610738452> **Passcode:** 216461. From a **mobile phone or land line**, call 253-215-8782, **Webinar ID:** 87610738452, **Passcode:** 216461.

City Planner Contact: Reilly Pittman, 425-452-4350, RPittman@bellevuewa.gov



For alternate formats, interpreters, or reasonable accommodation requests please phone at least 48 hours in advance 425-452-6800 (voice) or email servicefirst@bellevuewa.gov. For complaints regarding accommodations, contact City of Bellevue ADA/Title VI Administrator at 425-452-6168 (voice) or email ADATitleVI@bellevuewa.gov. If you are deaf or hard of hearing dial 711. All meetings are wheelchair accessible.

DSD 003452

Name	Address	City	State	Zip code
Owner/Resident	13841 BEL RED RD	BELLEVUE	WA	98005
Owner/Resident	1790 RICHARDS RD	BELLEVUE	WA	98005
Owner/Resident	625 131ST AVE NE	BELLEVUE	WA	98005
Owner/Resident	100 130TH AVE NE	BELLEVUE	WA	98005
Owner/Resident	1001 142ND AVE SE	BELLEVUE	WA	98007
Owner/Resident	1005 142ND AVE SE	BELLEVUE	WA	98007
Owner/Resident	1006 140TH AVE SE	BELLEVUE	WA	98005
Owner/Resident	1006 142ND AVE SE	BELLEVUE	WA	98007
Owner/Resident	1009 142ND AVE SE	BELLEVUE	WA	98007
Owner/Resident	1010 140TH AVE SE	BELLEVUE	WA	98005
Owner/Resident	1011 132ND AVE NE	BELLEVUE	WA	98005
Owner/Resident	1013 142ND AVE SE	BELLEVUE	WA	98007
Owner/Resident	1017 142ND AVE SE	BELLEVUE	WA	98007
Owner/Resident	1018 140TH AVE SE	BELLEVUE	WA	98005
Owner/Resident	102 129TH AVE NE	BELLEVUE	WA	98005
Owner/Resident	102 131ST AVE NE	BELLEVUE	WA	98005
Owner/Resident	1022 140TH AVE SE	BELLEVUE	WA	98005
Owner/Resident	1024 134TH AVE NE	BELLEVUE	WA	98005
Owner/Resident	1025 134TH AVE NE	BELLEVUE	WA	98005
Owner/Resident	1027 140TH AVE SE	BELLEVUE	WA	98005
Owner/Resident	1033 134TH AVE NE	BELLEVUE	WA	98005
Owner/Resident	104 130TH AVE SE	BELLEVUE	WA	98005
Owner/Resident	1040 134TH AVE NE	BELLEVUE	WA	98005
Owner/Resident	1041 134TH AVE NE	BELLEVUE	WA	98005
Owner/Resident	1049 134TH AVE NE	BELLEVUE	WA	98005
Owner/Resident	1055 134TH AVE NE	BELLEVUE	WA	98005
Owner/Resident	1057 134TH AVE NE	BELLEVUE	WA	98005
Owner/Resident	106 130TH AVE NE	BELLEVUE	WA	98005
Owner/Resident	106 136TH AVE SE	BELLEVUE	WA	98005
Owner/Resident	1060 134TH AVE NE	BELLEVUE	WA	98005
Owner/Resident	108 130TH PL NE	BELLEVUE	WA	98005
Owner/Resident	1095 132ND AVE NE	BELLEVUE	WA	98005
Owner/Resident	1108 140TH AVE SE	BELLEVUE	WA	98005

Owner/Resident	112 130TH AVE SE	BELLEVUE	WA	98005
Owner/Resident	1122 140TH AVE SE	BELLEVUE	WA	98005
Owner/Resident	1130 140TH AVE SE	BELLEVUE	WA	98005
Owner/Resident	1132 134TH AVE NE	BELLEVUE	WA	98005
Owner/Resident	114 130TH PL NE	BELLEVUE	WA	98005
Owner/Resident	114 131ST AVE NE	BELLEVUE	WA	98005
Owner/Resident	1146 140TH AVE SE	BELLEVUE	WA	98005
Owner/Resident	1158 140TH AVE SE	BELLEVUE	WA	98005
Owner/Resident	116 129TH AVE NE	BELLEVUE	WA	98005
Owner/Resident	118 130TH AVE NE	BELLEVUE	WA	98005
Owner/Resident	12 129TH AVE SE	BELLEVUE	WA	98005
Owner/Resident	12 130TH AVE SE	BELLEVUE	WA	98005
Owner/Resident	120 130TH AVE NE	BELLEVUE	WA	98005
Owner/Resident	120 130TH AVE SE	BELLEVUE	WA	98005
Owner/Resident	120 130TH PL NE	BELLEVUE	WA	98005
Owner/Resident	1200 134TH AVE NE	BELLEVUE	WA	98005
Owner/Resident	1202 132ND AVE NE	BELLEVUE	WA	98005
Owner/Resident	1202 134TH AVE NE	BELLEVUE	WA	98005
Owner/Resident	1205 134TH AVE NE	BELLEVUE	WA	98005
Owner/Resident	1215 134TH AVE NE	BELLEVUE	WA	98005
Owner/Resident	1215 145TH PL SE	BELLEVUE	WA	98007
Owner/Resident	1220 134TH AVE NE	BELLEVUE	WA	98005
Owner/Resident	1225 134TH AVE NE	BELLEVUE	WA	98005
Owner/Resident	123 130TH PL NE	BELLEVUE	WA	98005
Owner/Resident	1235 134TH AVE NE	BELLEVUE	WA	98005
Owner/Resident	1249 145TH PL SE	BELLEVUE	WA	98007
Owner/Resident	126 129TH AVE NE	BELLEVUE	WA	98005
Owner/Resident	12805 NE 8TH ST	BELLEVUE	WA	98005
Owner/Resident	12814 NE 5TH PL	BELLEVUE	WA	98005
Owner/Resident	12818 NE 4TH PL	BELLEVUE	WA	98005
Owner/Resident	12819 NE 5TH PL	BELLEVUE	WA	98005
Owner/Resident	12820 NE 8TH ST	BELLEVUE	WA	98005
Owner/Resident	12824 SE 3RD ST	BELLEVUE	WA	98005
Owner/Resident	12826 NE 5TH PL	BELLEVUE	WA	98005

Owner/Resident	12827 SE 4TH ST	BELLEVUE	WA	98005
Owner/Resident	12829 SE 2ND ST	BELLEVUE	WA	98005
Owner/Resident	12830 SE 3RD ST	BELLEVUE	WA	98005
Owner/Resident	12830 SE 4TH ST	BELLEVUE	WA	98005
Owner/Resident	12831 SE 3RD ST	BELLEVUE	WA	98005
Owner/Resident	12832 SE 2ND ST	BELLEVUE	WA	98005
Owner/Resident	12832 SE 4TH PL	BELLEVUE	WA	98005
Owner/Resident	12837 SE 4TH ST	BELLEVUE	WA	98005
Owner/Resident	12840 SE 2ND ST	BELLEVUE	WA	98005
Owner/Resident	12840 SE 3RD ST	BELLEVUE	WA	98005
Owner/Resident	12840 SE 4TH ST	BELLEVUE	WA	98005
Owner/Resident	12854 NE 8TH ST	BELLEVUE	WA	98005
Owner/Resident	12902 NE 1ST ST	BELLEVUE	WA	98005
Owner/Resident	12902 SE 7TH PL	BELLEVUE	WA	98005
Owner/Resident	12903 SE 1ST ST	BELLEVUE	WA	98005
Owner/Resident	12905 SE 4TH PL	BELLEVUE	WA	98005
Owner/Resident	12907 SE 7TH PL	BELLEVUE	WA	98005
Owner/Resident	12911 SE 1ST ST	BELLEVUE	WA	98005
Owner/Resident	12911 SE 4TH PL	BELLEVUE	WA	98005
Owner/Resident	12911 SE 7TH PL	BELLEVUE	WA	98005
Owner/Resident	12914 SE 5TH ST	BELLEVUE	WA	98005
Owner/Resident	12914 SE 7TH PL	BELLEVUE	WA	98005
Owner/Resident	12915 SE 5TH ST	BELLEVUE	WA	98005
Owner/Resident	12915 SE 7TH PL	BELLEVUE	WA	98005
Owner/Resident	12917 SE 4TH PL	BELLEVUE	WA	98005
Owner/Resident	12918 SE 5TH PL	BELLEVUE	WA	98005
Owner/Resident	12918 SE 6TH PL	BELLEVUE	WA	98005
Owner/Resident	12920 SE 5TH ST	BELLEVUE	WA	98005
Owner/Resident	12921 SE 5TH ST	BELLEVUE	WA	98005
Owner/Resident	12922 SE 5TH PL	BELLEVUE	WA	98005
Owner/Resident	12922 SE 6TH PL	BELLEVUE	WA	98005
Owner/Resident	12922 SE 7TH PL	BELLEVUE	WA	98005
Owner/Resident	12923 SE 5TH PL	BELLEVUE	WA	98005
Owner/Resident	12923 SE 6TH PL	BELLEVUE	WA	98005

Owner/Resident	12926 SE 5TH PL	BELLEVUE	WA	98005
Owner/Resident	12926 SE 6TH PL	BELLEVUE	WA	98005
Owner/Resident	12927 SE 5TH PL	BELLEVUE	WA	98005
Owner/Resident	12927 SE 6TH PL	BELLEVUE	WA	98005
Owner/Resident	12927 SE 7TH PL	BELLEVUE	WA	98005
Owner/Resident	12928 SE 7TH PL	BELLEVUE	WA	98005
Owner/Resident	12951 NE 9TH ST	BELLEVUE	WA	98005
Owner/Resident	12954 NE 9TH ST	BELLEVUE	WA	98005
Owner/Resident	130 129TH AVE NE	BELLEVUE	WA	98005
Owner/Resident	130 130TH AVE SE	BELLEVUE	WA	98005
Owner/Resident	130 130TH PL NE	BELLEVUE	WA	98005
Owner/Resident	130 131ST AVE NE	BELLEVUE	WA	98005
Owner/Resident	13000 NE 20TH ST	BELLEVUE	WA	98005
Owner/Resident	13001 NE 1ST ST	BELLEVUE	WA	98005
Owner/Resident	13002 NE 3RD ST	BELLEVUE	WA	98005
Owner/Resident	13003 NE 3RD PL	BELLEVUE	WA	98005
Owner/Resident	13004 NE 1ST ST	BELLEVUE	WA	98005
Owner/Resident	13004 NE 3RD PL	BELLEVUE	WA	98005
Owner/Resident	13005 NE 3RD PL	BELLEVUE	WA	98005
Owner/Resident	13006 NE 3RD PL	BELLEVUE	WA	98005
Owner/Resident	13008 NE 3RD ST	BELLEVUE	WA	98005
Owner/Resident	13011 NE 1ST ST	BELLEVUE	WA	98005
Owner/Resident	13012 NE 1ST ST	BELLEVUE	WA	98005
Owner/Resident	13012 SE 4TH PL	BELLEVUE	WA	98005
Owner/Resident	13014 NE 10TH ST	BELLEVUE	WA	98005
Owner/Resident	13017 NE 1ST ST	BELLEVUE	WA	98005
Owner/Resident	13018 NE 1ST ST	BELLEVUE	WA	98005
Owner/Resident	13019 NE 10TH ST	BELLEVUE	WA	98005
Owner/Resident	13020 NE 3RD ST	BELLEVUE	WA	98005
Owner/Resident	13022 NE 10TH ST	BELLEVUE	WA	98005
Owner/Resident	13025 NE 10TH ST	BELLEVUE	WA	98005
Owner/Resident	13025 NE 1ST ST	BELLEVUE	WA	98005
Owner/Resident	13025 SE 8TH ST	BELLEVUE	WA	98005
Owner/Resident	13026 NE 1ST ST	BELLEVUE	WA	98005

Owner/Resident	13030 NE 10TH ST	BELLEVUE	WA	98005
Owner/Resident	13030 NE 8TH ST	BELLEVUE	WA	98005
Owner/Resident	13031 NE 10TH ST	BELLEVUE	WA	98005
Owner/Resident	13031 NE 1ST ST	BELLEVUE	WA	98005
Owner/Resident	13035 NE 1ST ST	BELLEVUE	WA	98005
Owner/Resident	13036 NE 1ST ST	BELLEVUE	WA	98005
Owner/Resident	13037 BEL RED RD	BELLEVUE	WA	98005
Owner/Resident	13037 NE 10TH ST	BELLEVUE	WA	98005
Owner/Resident	13038 NE 10TH ST	BELLEVUE	WA	98005
Owner/Resident	13038 NE 8TH ST	BELLEVUE	WA	98005
Owner/Resident	13039 NE 1ST ST	BELLEVUE	WA	98005
Owner/Resident	13040 NE 10TH ST	BELLEVUE	WA	98005
Owner/Resident	13041 BEL RED RD	BELLEVUE	WA	98005
Owner/Resident	13042 NE 8TH ST	BELLEVUE	WA	98005
Owner/Resident	13043 NE 1ST ST	BELLEVUE	WA	98005
Owner/Resident	13110 NE 25TH PL	BELLEVUE	WA	98005
Owner/Resident	13119 NE 25TH PL	BELLEVUE	WA	98005
Owner/Resident	1312 139TH AVE NE	BELLEVUE	WA	98005
Owner/Resident	13120 BEL RED RD	BELLEVUE	WA	98005
Owner/Resident	13120 NE 25TH PL	BELLEVUE	WA	98005
Owner/Resident	13126 NE 25TH PL	BELLEVUE	WA	98005
Owner/Resident	13130 NE 26TH LN	BELLEVUE	WA	98005
Owner/Resident	13133 BEL RED RD	BELLEVUE	WA	98005
Owner/Resident	13200 BEL RED RD	BELLEVUE	WA	98005
Owner/Resident	13201 BEL RED RD	BELLEVUE	WA	98005
Owner/Resident	13201 NE SPRING BLVD	BELLEVUE	WA	98005
Owner/Resident	13203 NE 10TH PL	BELLEVUE	WA	98005
Owner/Resident	13204 SE 8TH PL	BELLEVUE	WA	98005
Owner/Resident	13208 NE 54TH PL	BELLEVUE	WA	98005
Owner/Resident	13210 BEL RED RD	BELLEVUE	WA	98005
Owner/Resident	13210 NE 10TH PL	BELLEVUE	WA	98005
Owner/Resident	13210 NE 24TH ST	BELLEVUE	WA	98005
Owner/Resident	13211 NE 10TH PL	BELLEVUE	WA	98005
Owner/Resident	13211 NE 54TH PL	BELLEVUE	WA	98005

Owner/Resident	13212 BEL RED RD	BELLEVUE	WA	98005
Owner/Resident	13215 NE 55TH PL	BELLEVUE	WA	98005
Owner/Resident	13215 SE 30TH ST	BELLEVUE	WA	98005
Owner/Resident	13216 NE 54TH PL	BELLEVUE	WA	98005
Owner/Resident	13217 NE 54TH PL	BELLEVUE	WA	98005
Owner/Resident	13219 NE 10TH PL	BELLEVUE	WA	98005
Owner/Resident	13219 NE 20TH ST	BELLEVUE	WA	98005
Owner/Resident	13220 NE 24TH ST	BELLEVUE	WA	98005
Owner/Resident	13220 NE 47TH ST	BELLEVUE	WA	98005
Owner/Resident	13220 NE 55TH PL	BELLEVUE	WA	98005
Owner/Resident	13221 SE 26TH ST	BELLEVUE	WA	98005
Owner/Resident	13222 SE 30TH ST	BELLEVUE	WA	98005
Owner/Resident	13224 NE 10TH PL	BELLEVUE	WA	98005
Owner/Resident	13225 NE 47TH ST	BELLEVUE	WA	98005
Owner/Resident	13226 NE 40TH ST	BELLEVUE	WA	98005
Owner/Resident	13227 NE 10TH PL	BELLEVUE	WA	98005
Owner/Resident	13228 NE 36TH ST	BELLEVUE	WA	98005
Owner/Resident	13230 NE 24TH ST	BELLEVUE	WA	98005
Owner/Resident	13230 NE 40TH ST	BELLEVUE	WA	98005
Owner/Resident	13230 NE 55TH PL	BELLEVUE	WA	98005
Owner/Resident	13230 SE 32ND ST	BELLEVUE	WA	98005
Owner/Resident	13231 NE 40TH ST	BELLEVUE	WA	98005
Owner/Resident	13231 NE 50TH ST	BELLEVUE	WA	98005
Owner/Resident	13232 NE 36TH ST	BELLEVUE	WA	98005
Owner/Resident	13233 NE 36TH ST	BELLEVUE	WA	98005
Owner/Resident	13234 NE 40TH ST	BELLEVUE	WA	98005
Owner/Resident	13235 NE 20TH ST	BELLEVUE	WA	98005
Owner/Resident	13236 NE 10TH PL	BELLEVUE	WA	98005
Owner/Resident	13240 NE 40TH ST	BELLEVUE	WA	98005
Owner/Resident	13240 NE 47TH ST	BELLEVUE	WA	98005
Owner/Resident	13240 NE 55TH PL	BELLEVUE	WA	98005
Owner/Resident	13241 NE 20TH ST	BELLEVUE	WA	98005
Owner/Resident	13242 NE 40TH ST	BELLEVUE	WA	98005
Owner/Resident	13244 NE 40TH ST	BELLEVUE	WA	98005

Owner/Resident	13245 NE 47TH ST	BELLEVUE	WA	98005
Owner/Resident	13250 NE 40TH ST	BELLEVUE	WA	98005
Owner/Resident	13250 NE 55TH PL	BELLEVUE	WA	98005
Owner/Resident	13252 NE 47TH ST	BELLEVUE	WA	98005
Owner/Resident	13263 NE 20TH ST	BELLEVUE	WA	98005
Owner/Resident	13266 NE 47TH ST	BELLEVUE	WA	98005
Owner/Resident	13285 NE 20TH ST	BELLEVUE	WA	98005
Owner/Resident	13288 NE SPRING BLVD	BELLEVUE	WA	98005
Owner/Resident	133 131ST AVE NE	BELLEVUE	WA	98005
Owner/Resident	13300 NE 20TH ST	BELLEVUE	WA	98005
Owner/Resident	13300 SE 30TH ST	BELLEVUE	WA	98005
Owner/Resident	13301 NE 61ST ST	KIRKLAND	WA	98033
Owner/Resident	13301 SE 26TH ST	BELLEVUE	WA	98005
Owner/Resident	13303 NE 51ST PL	BELLEVUE	WA	98005
Owner/Resident	13304 NE 45TH ST	BELLEVUE	WA	98005
Owner/Resident	13305 NE 51ST PL	BELLEVUE	WA	98005
Owner/Resident	13306 NE 51ST PL	BELLEVUE	WA	98005
Owner/Resident	13306 SE 30TH ST	BELLEVUE	WA	98005
Owner/Resident	13312 NE 51ST PL	BELLEVUE	WA	98005
Owner/Resident	13312 SE 30TH ST	BELLEVUE	WA	98005
Owner/Resident	13315 NE 61ST ST	KIRKLAND	WA	98033
Owner/Resident	13328 NE 55TH PL	BELLEVUE	WA	98005
Owner/Resident	13330 NE 61ST ST	KIRKLAND	WA	98033
Owner/Resident	13330 SE 30TH ST	BELLEVUE	WA	98005
Owner/Resident	13332 NE 55TH PL	BELLEVUE	WA	98005
Owner/Resident	13333 BEL RED RD	BELLEVUE	WA	98005
Owner/Resident	13333 NE 50TH ST	BELLEVUE	WA	98005
Owner/Resident	13333 NE 61ST ST	KIRKLAND	WA	98033
Owner/Resident	13336 NE 55TH PL	BELLEVUE	WA	98005
Owner/Resident	13343 BEL RED RD	BELLEVUE	WA	98005
Owner/Resident	13350 NE 61ST ST	KIRKLAND	WA	98033
Owner/Resident	13350 SE 26TH ST	BELLEVUE	WA	98005
Owner/Resident	13353 BEL RED RD	BELLEVUE	WA	98005
Owner/Resident	13353 NE 61ST ST	KIRKLAND	WA	98033

Owner/Resident	13355 NE 50TH ST	BELLEVUE	WA	98005
Owner/Resident	134 130TH AVE NE	BELLEVUE	WA	98005
Owner/Resident	134 130TH PL NE	BELLEVUE	WA	98005
Owner/Resident	13400 NE 20TH ST	BELLEVUE	WA	98005
Owner/Resident	13400 SE 30TH ST	BELLEVUE	WA	98005
Owner/Resident	13401 BEL RED RD	BELLEVUE	WA	98005
Owner/Resident	13401 NE 12TH PL	BELLEVUE	WA	98005
Owner/Resident	13401 NE 50TH ST	BELLEVUE	WA	98005
Owner/Resident	13402 NE 12TH PL	BELLEVUE	WA	98005
Owner/Resident	13403 NE 33RD LN	BELLEVUE	WA	98005
Owner/Resident	13403 NE 47TH ST	BELLEVUE	WA	98005
Owner/Resident	13404 NE 28TH ST	BELLEVUE	WA	98005
Owner/Resident	13404 NE 51ST PL	BELLEVUE	WA	98005
Owner/Resident	13404 SE 32ND ST	BELLEVUE	WA	98005
Owner/Resident	13405 SE 30TH ST	BELLEVUE	WA	98005
Owner/Resident	13406 NE 33RD LN	BELLEVUE	WA	98005
Owner/Resident	13406 NE 36TH ST	BELLEVUE	WA	98005
Owner/Resident	13406 NE 37TH PL	BELLEVUE	WA	98005
Owner/Resident	13406 NE 45TH ST	BELLEVUE	WA	98005
Owner/Resident	13407 NE 20TH ST	BELLEVUE	WA	98005
Owner/Resident	13407 NE 37TH PL	BELLEVUE	WA	98005
Owner/Resident	13408 NE 12TH PL	BELLEVUE	WA	98005
Owner/Resident	13408 NE 47TH ST	BELLEVUE	WA	98005
Owner/Resident	13410 NE 33RD LN	BELLEVUE	WA	98005
Owner/Resident	13410 NE 36TH PL	BELLEVUE	WA	98005
Owner/Resident	13410 NE 51ST PL	BELLEVUE	WA	98005
Owner/Resident	13411 NE 20TH ST	BELLEVUE	WA	98005
Owner/Resident	13411 NE 28TH ST	BELLEVUE	WA	98005
Owner/Resident	13411 NE 36TH ST	BELLEVUE	WA	98005
Owner/Resident	13411 NE 38TH PL	BELLEVUE	WA	98005
Owner/Resident	13412 NE 36TH PL	BELLEVUE	WA	98005
Owner/Resident	13412 NE 37TH PL	BELLEVUE	WA	98005
Owner/Resident	13413 NE 27TH ST	BELLEVUE	WA	98005
Owner/Resident	13413 NE 32ND LN	BELLEVUE	WA	98005

Owner/Resident	13413 NE 36TH PL	BELLEVUE	WA	98005
Owner/Resident	13413 NE 37TH PL	BELLEVUE	WA	98005
Owner/Resident	13415 NE 32ND LN	BELLEVUE	WA	98005
Owner/Resident	13415 NE 33RD LN	BELLEVUE	WA	98005
Owner/Resident	13415 NE 50TH ST	BELLEVUE	WA	98005
Owner/Resident	13416 NE 33RD LN	BELLEVUE	WA	98005
Owner/Resident	13417 NE 20TH ST	BELLEVUE	WA	98005
Owner/Resident	13417 NE 32ND LN	BELLEVUE	WA	98005
Owner/Resident	13417 SE 27TH PL	BELLEVUE	WA	98005
Owner/Resident	13418 NE 37TH PL	BELLEVUE	WA	98005
Owner/Resident	13419 NE 20TH ST	BELLEVUE	WA	98005
Owner/Resident	13419 NE 27TH ST	BELLEVUE	WA	98005
Owner/Resident	13419 NE 33RD LN	BELLEVUE	WA	98005
Owner/Resident	13419 NE 36TH PL	BELLEVUE	WA	98005
Owner/Resident	13419 NE 37TH PL	BELLEVUE	WA	98005
Owner/Resident	13419 NE 50TH ST	BELLEVUE	WA	98005
Owner/Resident	13420 NE 12TH PL	BELLEVUE	WA	98005
Owner/Resident	13420 NE 36TH PL	BELLEVUE	WA	98005
Owner/Resident	13420 NE 36TH ST	BELLEVUE	WA	98005
Owner/Resident	13421 NE 20TH ST	BELLEVUE	WA	98005
Owner/Resident	13421 NE 36TH ST	BELLEVUE	WA	98005
Owner/Resident	13421 NE 38TH PL	BELLEVUE	WA	98005
Owner/Resident	13421 NE 47TH ST	BELLEVUE	WA	98005
Owner/Resident	13422 NE 47TH ST	BELLEVUE	WA	98005
Owner/Resident	13422 NE 54TH PL	BELLEVUE	WA	98005
Owner/Resident	13424 NE 20TH ST	BELLEVUE	WA	98005
Owner/Resident	13424 NE 30TH ST	BELLEVUE	WA	98005
Owner/Resident	13424 NE 45TH ST	BELLEVUE	WA	98005
Owner/Resident	13424 NE 51ST PL	BELLEVUE	WA	98005
Owner/Resident	13425 NE 27TH ST	BELLEVUE	WA	98005
Owner/Resident	13425 NE 50TH ST	BELLEVUE	WA	98005
Owner/Resident	13426 NE 25TH ST	BELLEVUE	WA	98005
Owner/Resident	13426 NE 36TH ST	BELLEVUE	WA	98005
Owner/Resident	13427 NE 12TH PL	BELLEVUE	WA	98005

Owner/Resident	13427 NE 20TH ST	BELLEVUE	WA	98005
Owner/Resident	13427 NE 36TH PL	BELLEVUE	WA	98005
Owner/Resident	13427 NE SPRING BLVD	BELLEVUE	WA	98005
Owner/Resident	13427 SE 27TH PL	BELLEVUE	WA	98005
Owner/Resident	13428 NE 12TH PL	BELLEVUE	WA	98005
Owner/Resident	13430 SE 24TH ST	BELLEVUE	WA	98005
Owner/Resident	13431 NE 20TH ST	BELLEVUE	WA	98005
Owner/Resident	13431 NE 24TH ST	BELLEVUE	WA	98005
Owner/Resident	13431 NE 27TH ST	BELLEVUE	WA	98005
Owner/Resident	13431 NE 36TH ST	BELLEVUE	WA	98005
Owner/Resident	13431 NE 47TH ST	BELLEVUE	WA	98005
Owner/Resident	13432 NE 25TH ST	BELLEVUE	WA	98005
Owner/Resident	13432 NE 36TH PL	BELLEVUE	WA	98005
Owner/Resident	13433 NE 20TH ST	BELLEVUE	WA	98005
Owner/Resident	13433 NE 45TH ST	BELLEVUE	WA	98005
Owner/Resident	13433 SE 30TH ST	BELLEVUE	WA	98005
Owner/Resident	13434 NE 45TH ST	BELLEVUE	WA	98005
Owner/Resident	13434 NE 47TH ST	BELLEVUE	WA	98005
Owner/Resident	13434 NE 54TH PL	BELLEVUE	WA	98005
Owner/Resident	13434 SE 27TH PL	BELLEVUE	WA	98005
Owner/Resident	13435 NE 27TH PL	BELLEVUE	WA	98005
Owner/Resident	13435 NE 30TH ST	BELLEVUE	WA	98005
Owner/Resident	13435 NE 47TH ST	BELLEVUE	WA	98005
Owner/Resident	13436 NE 25TH ST	BELLEVUE	WA	98005
Owner/Resident	13436 NE 30TH ST	BELLEVUE	WA	98005
Owner/Resident	13436 NE 36TH ST	BELLEVUE	WA	98005
Owner/Resident	13436 NE 47TH ST	BELLEVUE	WA	98005
Owner/Resident	13436 SE 30TH ST	BELLEVUE	WA	98005
Owner/Resident	13438 NE 54TH PL	BELLEVUE	WA	98005
Owner/Resident	13439 NE 25TH ST	BELLEVUE	WA	98005
Owner/Resident	13439 NE 30TH ST	BELLEVUE	WA	98005
Owner/Resident	13440 MAIN ST	BELLEVUE	WA	98005
Owner/Resident	13440 NE 25TH ST	BELLEVUE	WA	98005
Owner/Resident	13440 NE 29TH PL	BELLEVUE	WA	98005

Owner/Resident	13440 NE 40TH ST	BELLEVUE	WA	98005
Owner/Resident	13440 NE 45TH ST	BELLEVUE	WA	98005
Owner/Resident	13440 SE 24TH ST	BELLEVUE	WA	98005
Owner/Resident	13440 SE 30TH ST	BELLEVUE	WA	98005
Owner/Resident	13441 NE 25TH ST	BELLEVUE	WA	98005
Owner/Resident	13441 SE 24TH ST	BELLEVUE	WA	98005
Owner/Resident	13443 SE 24TH ST	BELLEVUE	WA	98005
Owner/Resident	13445 NE 27TH PL	BELLEVUE	WA	98005
Owner/Resident	13445 NE 40TH ST	BELLEVUE	WA	98005
Owner/Resident	13449 NE 12TH PL	BELLEVUE	WA	98005
Owner/Resident	13450 NE 12TH PL	BELLEVUE	WA	98005
Owner/Resident	13450 NE 27TH PL	BELLEVUE	WA	98005
Owner/Resident	13450 NE 29TH PL	BELLEVUE	WA	98005
Owner/Resident	13450 SE 24TH ST	BELLEVUE	WA	98005
Owner/Resident	13451 SE 27TH PL	BELLEVUE	WA	98005
Owner/Resident	13455 NE 27TH PL	BELLEVUE	WA	98005
Owner/Resident	13455 SE 24TH ST	BELLEVUE	WA	98005
Owner/Resident	13456 SE 27TH PL	BELLEVUE	WA	98005
Owner/Resident	13460 NE 40TH ST	BELLEVUE	WA	98005
Owner/Resident	13460 SE 24TH ST	BELLEVUE	WA	98005
Owner/Resident	13467 SE 24TH ST	BELLEVUE	WA	98005
Owner/Resident	13470 NE 28TH ST	BELLEVUE	WA	98005
Owner/Resident	13472 NE 12TH PL	BELLEVUE	WA	98005
Owner/Resident	13479 SE 24TH ST	BELLEVUE	WA	98005
Owner/Resident	135 130TH AVE NE	BELLEVUE	WA	98005
Owner/Resident	13500 BEL RED RD	BELLEVUE	WA	98005
Owner/Resident	13500 SE 24TH ST	BELLEVUE	WA	98005
Owner/Resident	13501 NE 12TH PL	BELLEVUE	WA	98005
Owner/Resident	13501 NE 38TH PL	BELLEVUE	WA	98005
Owner/Resident	13502 NE 12TH PL	BELLEVUE	WA	98005
Owner/Resident	13507 SE 24TH ST	BELLEVUE	WA	98005
Owner/Resident	13508 NE 29TH PL	BELLEVUE	WA	98005
Owner/Resident	13513 SE 24TH ST	BELLEVUE	WA	98005
Owner/Resident	13515 SE 26TH ST	BELLEVUE	WA	98005

Owner/Resident	13519 SE 24TH ST	BELLEVUE	WA	98005
Owner/Resident	13520 NE 29TH PL	BELLEVUE	WA	98005
Owner/Resident	13520 NE 50TH ST	BELLEVUE	WA	98005
Owner/Resident	13521 NE 30TH ST	BELLEVUE	WA	98005
Owner/Resident	13525 NE 50TH ST	BELLEVUE	WA	98005
Owner/Resident	13530 NE 29TH PL	BELLEVUE	WA	98005
Owner/Resident	13530 NE 50TH ST	BELLEVUE	WA	98005
Owner/Resident	13531 NE 50TH ST	BELLEVUE	WA	98005
Owner/Resident	13540 NE 54TH PL	BELLEVUE	WA	98005
Owner/Resident	13541 SE 26TH ST	BELLEVUE	WA	98005
Owner/Resident	13545 NE 54TH PL	BELLEVUE	WA	98005
Owner/Resident	13547 SE 27TH PL	BELLEVUE	WA	98005
Owner/Resident	13548 NE 12TH PL	BELLEVUE	WA	98005
Owner/Resident	13549 NE 54TH PL	BELLEVUE	WA	98005
Owner/Resident	13550 NE 24TH ST	BELLEVUE	WA	98005
Owner/Resident	13550 NE 50TH ST	BELLEVUE	WA	98005
Owner/Resident	13550 NE 54TH PL	BELLEVUE	WA	98005
Owner/Resident	13553 NE 54TH PL	BELLEVUE	WA	98005
Owner/Resident	13555 BEL RED RD	BELLEVUE	WA	98005
Owner/Resident	13555 NE 54TH PL	BELLEVUE	WA	98005
Owner/Resident	13557 NE 54TH PL	BELLEVUE	WA	98005
Owner/Resident	13560 MAIN ST	BELLEVUE	WA	98005
Owner/Resident	13560 NE 54TH PL	BELLEVUE	WA	98005
Owner/Resident	13561 NE 54TH PL	BELLEVUE	WA	98005
Owner/Resident	13563 SE 27TH PL	BELLEVUE	WA	98005
Owner/Resident	13565 NE 54TH PL	BELLEVUE	WA	98005
Owner/Resident	13565 SE 26TH ST	BELLEVUE	WA	98005
Owner/Resident	13570 BEL RED RD	BELLEVUE	WA	98005
Owner/Resident	13570 MAIN ST	BELLEVUE	WA	98005
Owner/Resident	13570 NE 12TH PL	BELLEVUE	WA	98005
Owner/Resident	13570 NE 54TH PL	BELLEVUE	WA	98005
Owner/Resident	13575 NE 54TH PL	BELLEVUE	WA	98005
Owner/Resident	13580 MAIN ST	BELLEVUE	WA	98005
Owner/Resident	13588 NE 12TH PL	BELLEVUE	WA	98005

Owner/Resident	13590 MAIN ST	BELLEVUE	WA	98005
Owner/Resident	136 130TH AVE NE	BELLEVUE	WA	98005
Owner/Resident	13600 MAIN ST	BELLEVUE	WA	98005
Owner/Resident	13600 NE 20TH ST	BELLEVUE	WA	98005
Owner/Resident	13600 NE 36TH PL	BELLEVUE	WA	98005
Owner/Resident	13600 NE 48TH PL	BELLEVUE	WA	98005
Owner/Resident	13600 NE SPRING BLVD	BELLEVUE	WA	98005
Owner/Resident	13601 NE 26TH PL	BELLEVUE	WA	98005
Owner/Resident	13601 NE 34TH PL	BELLEVUE	WA	98005
Owner/Resident	13601 SE 10TH ST	BELLEVUE	WA	98005
Owner/Resident	13601 SE 7TH ST	BELLEVUE	WA	98005
Owner/Resident	13602 SE 26TH ST	BELLEVUE	WA	98005
Owner/Resident	13603 NE 36TH PL	BELLEVUE	WA	98005
Owner/Resident	13603 SE 3RD PL	BELLEVUE	WA	98005
Owner/Resident	13604 NE 26TH PL	BELLEVUE	WA	98005
Owner/Resident	13604 NE 28TH ST	BELLEVUE	WA	98005
Owner/Resident	13604 SE 18TH ST	BELLEVUE	WA	98005
Owner/Resident	13604 SE 1ST ST	BELLEVUE	WA	98005
Owner/Resident	13604 SE 26TH ST	BELLEVUE	WA	98005
Owner/Resident	13605 MAIN ST	BELLEVUE	WA	98005
Owner/Resident	13605 NE 20TH ST	BELLEVUE	WA	98005
Owner/Resident	13605 NE 48TH PL	BELLEVUE	WA	98005
Owner/Resident	13605 NE 8TH ST	BELLEVUE	WA	98005
Owner/Resident	13605 SE 1ST ST	BELLEVUE	WA	98005
Owner/Resident	13605 SE 24TH ST	BELLEVUE	WA	98005
Owner/Resident	13606 MAIN ST	BELLEVUE	WA	98005
Owner/Resident	13606 NE 20TH ST	BELLEVUE	WA	98005
Owner/Resident	13606 SE 26TH ST	BELLEVUE	WA	98005
Owner/Resident	13606 SE 3RD PL	BELLEVUE	WA	98005
Owner/Resident	13606 SE 5TH ST	BELLEVUE	WA	98005
Owner/Resident	13606 SE 7TH ST	BELLEVUE	WA	98005
Owner/Resident	13607 NE 5TH PL	BELLEVUE	WA	98005
Owner/Resident	13607 SE 10TH ST	BELLEVUE	WA	98005
Owner/Resident	13608 NE 36TH PL	BELLEVUE	WA	98005

Owner/Resident	13608 SE 18TH ST	BELLEVUE	WA	98005
Owner/Resident	13608 SE 7TH ST	BELLEVUE	WA	98005
Owner/Resident	13609 NE 26TH PL	BELLEVUE	WA	98005
Owner/Resident	13609 NE 28TH ST	BELLEVUE	WA	98005
Owner/Resident	13609 NE 36TH PL	BELLEVUE	WA	98005
Owner/Resident	13609 SE 3RD PL	BELLEVUE	WA	98005
Owner/Resident	13609 SE 5TH ST	BELLEVUE	WA	98005
Owner/Resident	13609 SE 7TH ST	BELLEVUE	WA	98005
Owner/Resident	13610 NE 40TH ST	BELLEVUE	WA	98005
Owner/Resident	13610 NE 48TH PL	BELLEVUE	WA	98005
Owner/Resident	13610 SE 10TH ST	BELLEVUE	WA	98005
Owner/Resident	13610 SE 3RD PL	BELLEVUE	WA	98005
Owner/Resident	13610 SE 5TH ST	BELLEVUE	WA	98005
Owner/Resident	13610 SE 7TH ST	BELLEVUE	WA	98005
Owner/Resident	13611 NE 30TH ST	BELLEVUE	WA	98005
Owner/Resident	13611 NE 37TH PL	BELLEVUE	WA	98005
Owner/Resident	13611 SE 18TH ST	BELLEVUE	WA	98005
Owner/Resident	13611 SE 20TH ST	BELLEVUE	WA	98005
Owner/Resident	13612 NE 26TH PL	BELLEVUE	WA	98005
Owner/Resident	13612 NE 28TH ST	BELLEVUE	WA	98005
Owner/Resident	13612 NE 36TH PL	BELLEVUE	WA	98005
Owner/Resident	13612 NE 37TH PL	BELLEVUE	WA	98005
Owner/Resident	13612 SE 20TH ST	BELLEVUE	WA	98005
Owner/Resident	13612 SE 26TH ST	BELLEVUE	WA	98005
Owner/Resident	13612 SE 7TH ST	BELLEVUE	WA	98005
Owner/Resident	13613 NE 26TH PL	BELLEVUE	WA	98005
Owner/Resident	13613 SE 10TH ST	BELLEVUE	WA	98005
Owner/Resident	13614 SE 10TH ST	BELLEVUE	WA	98005
Owner/Resident	13614 SE 18TH ST	BELLEVUE	WA	98005
Owner/Resident	13615 NE 48TH PL	BELLEVUE	WA	98005
Owner/Resident	13615 SE 19TH ST	BELLEVUE	WA	98005
Owner/Resident	13615 SE 26TH ST	BELLEVUE	WA	98005
Owner/Resident	13615 SE 3RD PL	BELLEVUE	WA	98005
Owner/Resident	13616 SE 10TH ST	BELLEVUE	WA	98005

Owner/Resident	13616 SE 7TH ST	BELLEVUE	WA	98005
Owner/Resident	13617 SE 18TH ST	BELLEVUE	WA	98005
Owner/Resident	13617 SE 20TH ST	BELLEVUE	WA	98005
Owner/Resident	13619 NE 28TH ST	BELLEVUE	WA	98005
Owner/Resident	13619 SE 10TH ST	BELLEVUE	WA	98005
Owner/Resident	13620 NE 20TH ST	BELLEVUE	WA	98005
Owner/Resident	13620 SE 18TH ST	BELLEVUE	WA	98005
Owner/Resident	13620 SE 19TH ST	BELLEVUE	WA	98005
Owner/Resident	13620 SE 1ST ST	BELLEVUE	WA	98005
Owner/Resident	13620 SE EASTGATE WAY	BELLEVUE	WA	98005
Owner/Resident	13621 NE 2ND PL	BELLEVUE	WA	98005
Owner/Resident	13621 NE 42ND ST	BELLEVUE	WA	98005
Owner/Resident	13621 SE 19TH ST	BELLEVUE	WA	98005
Owner/Resident	13622 NE 20TH ST	BELLEVUE	WA	98005
Owner/Resident	13622 SE 5TH ST	BELLEVUE	WA	98005
Owner/Resident	13623 NE 32ND PL	BELLEVUE	WA	98005
Owner/Resident	13623 SE 18TH ST	BELLEVUE	WA	98005
Owner/Resident	13623 SE 20TH ST	BELLEVUE	WA	98005
Owner/Resident	13623 SE 5TH ST	BELLEVUE	WA	98005
Owner/Resident	13624 SE 18TH ST	BELLEVUE	WA	98005
Owner/Resident	13625 MAIN ST	BELLEVUE	WA	98005
Owner/Resident	13625 NE 30TH ST	BELLEVUE	WA	98005
Owner/Resident	13625 SE 10TH ST	BELLEVUE	WA	98005
Owner/Resident	13625 SE 19TH ST	BELLEVUE	WA	98005
Owner/Resident	13625 SE 1ST ST	BELLEVUE	WA	98005
Owner/Resident	13626 MAIN ST	BELLEVUE	WA	98005
Owner/Resident	13626 NE 20TH ST	BELLEVUE	WA	98005
Owner/Resident	13626 SE 10TH ST	BELLEVUE	WA	98005
Owner/Resident	13626 SE 19TH ST	BELLEVUE	WA	98005
Owner/Resident	13626 SE 7TH ST	BELLEVUE	WA	98005
Owner/Resident	13627 SE 2ND ST	BELLEVUE	WA	98005
Owner/Resident	13629 BEL RED RD	BELLEVUE	WA	98005
Owner/Resident	13629 SE 20TH ST	BELLEVUE	WA	98005
Owner/Resident	13630 NE 40TH ST	BELLEVUE	WA	98005

Owner/Resident	13630 SE 19TH ST	BELLEVUE	WA	98005
Owner/Resident	13630 SE 1ST ST	BELLEVUE	WA	98005
Owner/Resident	13630 SE 20TH ST	BELLEVUE	WA	98005
Owner/Resident	13631 SE 10TH ST	BELLEVUE	WA	98005
Owner/Resident	13632 NE 42ND ST	BELLEVUE	WA	98005
Owner/Resident	13633 NE 42ND ST	BELLEVUE	WA	98005
Owner/Resident	13633 SE 19TH ST	BELLEVUE	WA	98005
Owner/Resident	13633 SE 1ST ST	BELLEVUE	WA	98005
Owner/Resident	13633 SE 26TH ST	BELLEVUE	WA	98005
Owner/Resident	13633 SE 5TH ST	BELLEVUE	WA	98005
Owner/Resident	13634 SE 19TH ST	BELLEVUE	WA	98005
Owner/Resident	13634 SE 5TH ST	BELLEVUE	WA	98005
Owner/Resident	13635 BEL RED RD	BELLEVUE	WA	98005
Owner/Resident	13635 NE 8TH ST	BELLEVUE	WA	98005
Owner/Resident	13635 SE 24TH ST	BELLEVUE	WA	98005
Owner/Resident	13636 MAIN ST	BELLEVUE	WA	98005
Owner/Resident	13636 NE 5TH PL	BELLEVUE	WA	98005
Owner/Resident	13636 SE 1ST ST	BELLEVUE	WA	98005
Owner/Resident	13636 SE 7TH ST	BELLEVUE	WA	98005
Owner/Resident	13637 NE 37TH PL	BELLEVUE	WA	98005
Owner/Resident	13637 SE 10TH ST	BELLEVUE	WA	98005
Owner/Resident	13637 SE 19TH ST	BELLEVUE	WA	98005
Owner/Resident	13638 NE 37TH PL	BELLEVUE	WA	98005
Owner/Resident	13638 SE 5TH ST	BELLEVUE	WA	98005
Owner/Resident	13640 BEL RED RD	BELLEVUE	WA	98005
Owner/Resident	13640 MAIN ST	BELLEVUE	WA	98005
Owner/Resident	13640 NE 37TH PL	BELLEVUE	WA	98005
Owner/Resident	13640 NE 42ND ST	BELLEVUE	WA	98005
Owner/Resident	13641 MAIN ST	BELLEVUE	WA	98005
Owner/Resident	13641 NE 40TH ST	BELLEVUE	WA	98005
Owner/Resident	13641 NE 42ND ST	BELLEVUE	WA	98005
Owner/Resident	13643 SE 10TH ST	BELLEVUE	WA	98005
Owner/Resident	13643 SE 1ST ST	BELLEVUE	WA	98005
Owner/Resident	13644 MAIN ST	BELLEVUE	WA	98005

Owner/Resident	13645 MAIN ST	BELLEVUE	WA	98005
Owner/Resident	13645 SE 5TH ST	BELLEVUE	WA	98005
Owner/Resident	13646 NE 24TH ST	BELLEVUE	WA	98005
Owner/Resident	13646 NE 37TH PL	BELLEVUE	WA	98005
Owner/Resident	13646 SE 5TH ST	BELLEVUE	WA	98005
Owner/Resident	13647 NE 32ND PL	BELLEVUE	WA	98005
Owner/Resident	13647 SE 10TH ST	BELLEVUE	WA	98005
Owner/Resident	13649 MAIN ST	BELLEVUE	WA	98005
Owner/Resident	13650 NE 34TH PL	BELLEVUE	WA	98005
Owner/Resident	13651 NE 42ND ST	BELLEVUE	WA	98005
Owner/Resident	13652 NE 37TH PL	BELLEVUE	WA	98005
Owner/Resident	13654 SE 1ST ST	BELLEVUE	WA	98005
Owner/Resident	13655 NE 36TH PL	BELLEVUE	WA	98005
Owner/Resident	13655 NE 8TH ST	BELLEVUE	WA	98005
Owner/Resident	13655 SE 10TH ST	BELLEVUE	WA	98005
Owner/Resident	13656 MAIN ST	BELLEVUE	WA	98005
Owner/Resident	13656 NE 40TH ST	BELLEVUE	WA	98005
Owner/Resident	13656 SE 7TH ST	BELLEVUE	WA	98005
Owner/Resident	13657 SE 1ST ST	BELLEVUE	WA	98005
Owner/Resident	13657 SE 5TH ST	BELLEVUE	WA	98005
Owner/Resident	13658 NE 37TH PL	BELLEVUE	WA	98005
Owner/Resident	13658 SE 7TH ST	BELLEVUE	WA	98005
Owner/Resident	13659 NE 32ND PL	BELLEVUE	WA	98005
Owner/Resident	13660 NE 42ND ST	BELLEVUE	WA	98005
Owner/Resident	13661 NE 42ND ST	BELLEVUE	WA	98005
Owner/Resident	13663 NE 37TH PL	BELLEVUE	WA	98005
Owner/Resident	13664 NE 37TH PL	BELLEVUE	WA	98005
Owner/Resident	13665 SE 24TH ST	BELLEVUE	WA	98005
Owner/Resident	13675 NE 2ND PL	BELLEVUE	WA	98005
Owner/Resident	13675 NE 42ND ST	BELLEVUE	WA	98005
Owner/Resident	13681 NE 2ND PL	BELLEVUE	WA	98005
Owner/Resident	13685 SE 2ND ST	BELLEVUE	WA	98005
Owner/Resident	13689 NE 2ND PL	BELLEVUE	WA	98005
Owner/Resident	13689 SE 10TH ST	BELLEVUE	WA	98005

Owner/Resident	13695 NE 32ND PL	BELLEVUE	WA	98005
Owner/Resident	13700 BEL RED RD	BELLEVUE	WA	98005
Owner/Resident	13700 MAIN ST	BELLEVUE	WA	98005
Owner/Resident	13700 NE 10TH PL	BELLEVUE	WA	98005
Owner/Resident	13700 NE 26TH PL	BELLEVUE	WA	98005
Owner/Resident	13700 NE 34TH PL	BELLEVUE	WA	98005
Owner/Resident	13700 SE 17TH ST	BELLEVUE	WA	98005
Owner/Resident	13700 SE 23RD LN	BELLEVUE	WA	98005
Owner/Resident	13701 BEL RED RD	BELLEVUE	WA	98005
Owner/Resident	13701 NE 30TH ST	BELLEVUE	WA	98005
Owner/Resident	13701 NE 32ND PL	BELLEVUE	WA	98005
Owner/Resident	13702 NE 28TH ST	BELLEVUE	WA	98005
Owner/Resident	13702 SE 23RD ST	BELLEVUE	WA	98005
Owner/Resident	13703 SE 23RD ST	BELLEVUE	WA	98005
Owner/Resident	13703 SE 3RD PL	BELLEVUE	WA	98005
Owner/Resident	13704 NE 48TH PL	BELLEVUE	WA	98005
Owner/Resident	13704 SE 17TH ST	BELLEVUE	WA	98005
Owner/Resident	13704 SE 3RD PL	BELLEVUE	WA	98005
Owner/Resident	13705 BEL RED RD	BELLEVUE	WA	98005
Owner/Resident	13705 NE 26TH PL	BELLEVUE	WA	98005
Owner/Resident	13705 NE 28TH ST	BELLEVUE	WA	98005
Owner/Resident	13705 NE 36TH PL	BELLEVUE	WA	98005
Owner/Resident	13705 SE 17TH ST	BELLEVUE	WA	98005
Owner/Resident	13705 SE 23RD LN	BELLEVUE	WA	98005
Owner/Resident	13705 SE 7TH ST	BELLEVUE	WA	98005
Owner/Resident	13706 NE 36TH PL	BELLEVUE	WA	98005
Owner/Resident	13706 SE 23RD ST	BELLEVUE	WA	98005
Owner/Resident	13707 BEL RED RD	BELLEVUE	WA	98005
Owner/Resident	13707 NE 36TH PL	BELLEVUE	WA	98005
Owner/Resident	13707 SE 18TH ST	BELLEVUE	WA	98005
Owner/Resident	13707 SE 3RD PL	BELLEVUE	WA	98005
Owner/Resident	13708 NE 32ND PL	BELLEVUE	WA	98005
Owner/Resident	13708 NE 5TH PL	BELLEVUE	WA	98005
Owner/Resident	13708 SE 17TH ST	BELLEVUE	WA	98005

Owner/Resident	13708 SE 18TH ST	BELLEVUE	WA	98005
Owner/Resident	13709 NE 48TH PL	BELLEVUE	WA	98005
Owner/Resident	13709 SE 23RD ST	BELLEVUE	WA	98005
Owner/Resident	13710 NE 20TH ST	BELLEVUE	WA	98005
Owner/Resident	13710 NE 26TH PL	BELLEVUE	WA	98005
Owner/Resident	13710 NE 32ND PL	BELLEVUE	WA	98005
Owner/Resident	13710 NE SPRING BLVD	BELLEVUE	WA	98005
Owner/Resident	13710 SE 23RD LN	BELLEVUE	WA	98005
Owner/Resident	13711 SE 17TH ST	BELLEVUE	WA	98005
Owner/Resident	13711 SE 7TH ST	BELLEVUE	WA	98005
Owner/Resident	13712 SE 17TH ST	BELLEVUE	WA	98005
Owner/Resident	13712 SE 3RD PL	BELLEVUE	WA	98005
Owner/Resident	13713 SE 18TH ST	BELLEVUE	WA	98005
Owner/Resident	13714 NE 36TH PL	BELLEVUE	WA	98005
Owner/Resident	13714 NE 48TH PL	BELLEVUE	WA	98005
Owner/Resident	13715 NE 26TH PL	BELLEVUE	WA	98005
Owner/Resident	13715 NE 36TH PL	BELLEVUE	WA	98005
Owner/Resident	13715 NE 5TH PL	BELLEVUE	WA	98005
Owner/Resident	13715 SE 17TH ST	BELLEVUE	WA	98005
Owner/Resident	13715 SE 23RD LN	BELLEVUE	WA	98005
Owner/Resident	13716 NE 28TH ST	BELLEVUE	WA	98005
Owner/Resident	13716 SE 17TH ST	BELLEVUE	WA	98005
Owner/Resident	13717 NE 48TH PL	BELLEVUE	WA	98005
Owner/Resident	13718 NE 36TH PL	BELLEVUE	WA	98005
Owner/Resident	13719 SE 17TH ST	BELLEVUE	WA	98005
Owner/Resident	13720 SE 17TH ST	BELLEVUE	WA	98005
Owner/Resident	13722 NE 32ND PL	BELLEVUE	WA	98005
Owner/Resident	13723 NE 28TH ST	BELLEVUE	WA	98005
Owner/Resident	13723 SE 17TH ST	BELLEVUE	WA	98005
Owner/Resident	13724 SE 17TH ST	BELLEVUE	WA	98005
Owner/Resident	13724 SE 20TH ST	BELLEVUE	WA	98005
Owner/Resident	13725 NE 34TH PL	BELLEVUE	WA	98005
Owner/Resident	13725 SE 23RD LN	BELLEVUE	WA	98005
Owner/Resident	13726 SE 23RD LN	BELLEVUE	WA	98005

Owner/Resident	13726 SE 24TH ST	BELLEVUE	WA	98005
Owner/Resident	13727 SE 17TH ST	BELLEVUE	WA	98005
Owner/Resident	13728 SE 17TH ST	BELLEVUE	WA	98005
Owner/Resident	13730 MAIN ST	BELLEVUE	WA	98005
Owner/Resident	13730 NE 32ND PL	BELLEVUE	WA	98005
Owner/Resident	13730 SE 20TH ST	BELLEVUE	WA	98005
Owner/Resident	13730 SE 23RD LN	BELLEVUE	WA	98005
Owner/Resident	13731 SE 23RD LN	BELLEVUE	WA	98005
Owner/Resident	13737 SE 10TH ST	BELLEVUE	WA	98005
Owner/Resident	13737 SE 26TH ST	BELLEVUE	WA	98005
Owner/Resident	13738 SE 20TH ST	BELLEVUE	WA	98005
Owner/Resident	13739 SE 2ND ST	BELLEVUE	WA	98005
Owner/Resident	13740 SE 23RD LN	BELLEVUE	WA	98005
Owner/Resident	13741 SE 23RD LN	BELLEVUE	WA	98005
Owner/Resident	13743 SE 20TH ST	BELLEVUE	WA	98005
Owner/Resident	13745 SE 7TH ST	BELLEVUE	WA	98005
Owner/Resident	13747 SE 20TH ST	BELLEVUE	WA	98005
Owner/Resident	13750 NE 34TH PL	BELLEVUE	WA	98005
Owner/Resident	13750 SE 23RD LN	BELLEVUE	WA	98005
Owner/Resident	13751 SE 20TH ST	BELLEVUE	WA	98005
Owner/Resident	13751 SE 7TH ST	BELLEVUE	WA	98005
Owner/Resident	13752 NE 32ND PL	BELLEVUE	WA	98005
Owner/Resident	13752 SE 18TH ST	BELLEVUE	WA	98005
Owner/Resident	13755 NE 32ND PL	BELLEVUE	WA	98005
Owner/Resident	13756 SE 18TH ST	BELLEVUE	WA	98005
Owner/Resident	13757 SE 7TH ST	BELLEVUE	WA	98005
Owner/Resident	13759 SE 10TH ST	BELLEVUE	WA	98005
Owner/Resident	13769 NE 32ND PL	BELLEVUE	WA	98005
Owner/Resident	13771 NE 2ND PL	BELLEVUE	WA	98005
Owner/Resident	13772 NE 5TH PL	BELLEVUE	WA	98005
Owner/Resident	13773 SE 2ND ST	BELLEVUE	WA	98005
Owner/Resident	13774 NE 32ND PL	BELLEVUE	WA	98005
Owner/Resident	13775 NE 2ND PL	BELLEVUE	WA	98005
Owner/Resident	13775 NE 34TH PL	BELLEVUE	WA	98005

Owner/Resident	13781 NE 2ND PL	BELLEVUE	WA	98005
Owner/Resident	13793 NE 2ND PL	BELLEVUE	WA	98005
Owner/Resident	13798 NE 5TH PL	BELLEVUE	WA	98005
Owner/Resident	13799 NE 32ND PL	BELLEVUE	WA	98005
Owner/Resident	13800 BEL RED RD	BELLEVUE	WA	98005
Owner/Resident	13800 MAIN ST	BELLEVUE	WA	98005
Owner/Resident	13800 NE 1ST PL	BELLEVUE	WA	98005
Owner/Resident	13800 NE 34TH PL	BELLEVUE	WA	98005
Owner/Resident	13800 NE 40TH ST	BELLEVUE	WA	98005
Owner/Resident	13800 SE 21ST ST	BELLEVUE	WA	98005
Owner/Resident	13800 SE 5TH ST	BELLEVUE	WA	98005
Owner/Resident	13801 NE 1ST PL	BELLEVUE	WA	98005
Owner/Resident	13801 SE 20TH ST	BELLEVUE	WA	98005
Owner/Resident	13801 SE 3RD PL	BELLEVUE	WA	98005
Owner/Resident	13802 NE 26TH PL	BELLEVUE	WA	98005
Owner/Resident	13802 SE 5TH ST	BELLEVUE	WA	98005
Owner/Resident	13803 NE 26TH PL	BELLEVUE	WA	98005
Owner/Resident	13804 NE 20TH ST	BELLEVUE	WA	98005
Owner/Resident	13805 MAIN ST	BELLEVUE	WA	98005
Owner/Resident	13805 SE 1ST ST	BELLEVUE	WA	98005
Owner/Resident	13805 SE 5TH ST	BELLEVUE	WA	98005
Owner/Resident	13806 NE SPRING BLVD	BELLEVUE	WA	98005
Owner/Resident	13806 SE 21ST ST	BELLEVUE	WA	98005
Owner/Resident	13806 SE 3RD PL	BELLEVUE	WA	98005
Owner/Resident	13806 SE 7TH ST	BELLEVUE	WA	98005
Owner/Resident	13807 NE 26TH PL	BELLEVUE	WA	98005
Owner/Resident	13807 NE 48TH PL	BELLEVUE	WA	98005
Owner/Resident	13807 SE 21ST ST	BELLEVUE	WA	98005
Owner/Resident	13808 NE 12TH ST	BELLEVUE	WA	98005
Owner/Resident	13808 NE 26TH PL	BELLEVUE	WA	98005
Owner/Resident	13808 NE 36TH PL	BELLEVUE	WA	98005
Owner/Resident	13808 NE 48TH PL	BELLEVUE	WA	98005
Owner/Resident	13808 SE 1ST ST	BELLEVUE	WA	98005
Owner/Resident	13808 SE 5TH ST	BELLEVUE	WA	98005

Owner/Resident	13808 SE EASTGATE WAY	BELLEVUE	WA	98005
Owner/Resident	13809 SE 20TH ST	BELLEVUE	WA	98005
Owner/Resident	13810 SE EASTGATE WAY	BELLEVUE	WA	98005
Owner/Resident	13811 NE 40TH ST	BELLEVUE	WA	98005
Owner/Resident	13811 SE 5TH ST	BELLEVUE	WA	98005
Owner/Resident	13812 NE 40TH ST	BELLEVUE	WA	98005
Owner/Resident	13812 NE SPRING BLVD	BELLEVUE	WA	98005
Owner/Resident	13812 SE 1ST ST	BELLEVUE	WA	98005
Owner/Resident	13812 SE 21ST ST	BELLEVUE	WA	98005
Owner/Resident	13813 NE 48TH PL	BELLEVUE	WA	98005
Owner/Resident	13813 SE 10TH ST	BELLEVUE	WA	98005
Owner/Resident	13813 SE 3RD PL	BELLEVUE	WA	98005
Owner/Resident	13814 SE 3RD PL	BELLEVUE	WA	98005
Owner/Resident	13815 NE 24TH ST	BELLEVUE	WA	98005
Owner/Resident	13815 NE 42ND ST	BELLEVUE	WA	98005
Owner/Resident	13815 SE 7TH ST	BELLEVUE	WA	98005
Owner/Resident	13816 NE 36TH PL	BELLEVUE	WA	98005
Owner/Resident	13816 SE 5TH ST	BELLEVUE	WA	98005
Owner/Resident	13817 NE 20TH ST	BELLEVUE	WA	98005
Owner/Resident	13817 NE 40TH ST	BELLEVUE	WA	98005
Owner/Resident	13817 SE 21ST ST	BELLEVUE	WA	98005
Owner/Resident	13817 SE 3RD PL	BELLEVUE	WA	98005
Owner/Resident	13817 SE 7TH ST	BELLEVUE	WA	98005
Owner/Resident	13818 NE 48TH PL	BELLEVUE	WA	98005
Owner/Resident	13818 SE 10TH ST	BELLEVUE	WA	98005
Owner/Resident	13818 SE 7TH ST	BELLEVUE	WA	98005
Owner/Resident	13819 NE 36TH PL	BELLEVUE	WA	98005
Owner/Resident	13819 NE 37TH PL	BELLEVUE	WA	98005
Owner/Resident	13819 SE 1ST ST	BELLEVUE	WA	98005
Owner/Resident	13819 SE 2ND ST	BELLEVUE	WA	98005
Owner/Resident	13820 SE 5TH ST	BELLEVUE	WA	98005
Owner/Resident	13821 SE 10TH ST	BELLEVUE	WA	98005
Owner/Resident	13821 SE 5TH ST	BELLEVUE	WA	98005
Owner/Resident	13822 NE 37TH PL	BELLEVUE	WA	98005

Owner/Resident	13822 SE 7TH ST	BELLEVUE	WA	98005
Owner/Resident	13823 MAIN ST	BELLEVUE	WA	98005
Owner/Resident	13823 NE 20TH ST	BELLEVUE	WA	98005
Owner/Resident	13824 NE 44TH PL	BELLEVUE	WA	98005
Owner/Resident	13824 SE 1ST ST	BELLEVUE	WA	98005
Owner/Resident	13824 SE 2ND ST	BELLEVUE	WA	98005
Owner/Resident	13825 NE 1ST PL	BELLEVUE	WA	98005
Owner/Resident	13825 NE 44TH PL	BELLEVUE	WA	98005
Owner/Resident	13825 NE 48TH PL	BELLEVUE	WA	98005
Owner/Resident	13825 SE 10TH ST	BELLEVUE	WA	98005
Owner/Resident	13825 SE 2ND ST	BELLEVUE	WA	98005
Owner/Resident	13826 SE 10TH ST	BELLEVUE	WA	98005
Owner/Resident	13828 NE 48TH PL	BELLEVUE	WA	98005
Owner/Resident	13828 SE 5TH ST	BELLEVUE	WA	98005
Owner/Resident	13829 SE 1ST ST	BELLEVUE	WA	98005
Owner/Resident	13830 BEL RED RD	BELLEVUE	WA	98005
Owner/Resident	13830 NE 20TH ST	BELLEVUE	WA	98005
Owner/Resident	13830 SE 7TH ST	BELLEVUE	WA	98005
Owner/Resident	13831 BEL RED RD	BELLEVUE	WA	98005
Owner/Resident	13831 NE 8TH ST	BELLEVUE	WA	98005
Owner/Resident	13831 SE 10TH ST	BELLEVUE	WA	98005
Owner/Resident	13832 MAIN ST	BELLEVUE	WA	98005
Owner/Resident	13832 NE 44TH PL	BELLEVUE	WA	98005
Owner/Resident	13834 SE 10TH ST	BELLEVUE	WA	98005
Owner/Resident	13835 MAIN ST	BELLEVUE	WA	98005
Owner/Resident	13835 NE 44TH PL	BELLEVUE	WA	98005
Owner/Resident	13835 SE 10TH ST	BELLEVUE	WA	98005
Owner/Resident	13835 SE 7TH ST	BELLEVUE	WA	98005
Owner/Resident	13836 SE 5TH ST	BELLEVUE	WA	98005
Owner/Resident	13840 MAIN ST	BELLEVUE	WA	98005
Owner/Resident	13840 NE 44TH PL	BELLEVUE	WA	98005
Owner/Resident	13840 SE 2ND ST	BELLEVUE	WA	98005
Owner/Resident	13840 SE 5TH ST	BELLEVUE	WA	98005
Owner/Resident	13841 BEL RED RD	BELLEVUE	WA	98005

Owner/Resident	13841 NE 20TH ST	BELLEVUE	WA	98005
Owner/Resident	13841 SE 10TH ST	BELLEVUE	WA	98005
Owner/Resident	13842 NE 8TH ST	BELLEVUE	WA	98005
Owner/Resident	13843 SE 10TH ST	BELLEVUE	WA	98005
Owner/Resident	13843 SE 2ND ST	BELLEVUE	WA	98005
Owner/Resident	13845 NE 37TH PL	BELLEVUE	WA	98005
Owner/Resident	13846 NE 37TH PL	BELLEVUE	WA	98005
Owner/Resident	13848 SE 10TH ST	BELLEVUE	WA	98005
Owner/Resident	13849 SE 10TH ST	BELLEVUE	WA	98005
Owner/Resident	13850 BEL RED RD	BELLEVUE	WA	98005
Owner/Resident	13850 NE 1ST PL	BELLEVUE	WA	98005
Owner/Resident	13850 NE 32ND PL	BELLEVUE	WA	98005
Owner/Resident	13850 NE 34TH PL	BELLEVUE	WA	98005
Owner/Resident	13850 NE 42ND ST	BELLEVUE	WA	98005
Owner/Resident	13851 BEL RED RD	BELLEVUE	WA	98005
Owner/Resident	13851 NE 1ST PL	BELLEVUE	WA	98005
Owner/Resident	13855 NE 34TH PL	BELLEVUE	WA	98005
Owner/Resident	13855 SE 10TH ST	BELLEVUE	WA	98005
Owner/Resident	13855 SE 2ND ST	BELLEVUE	WA	98005
Owner/Resident	13859 SE 10TH ST	BELLEVUE	WA	98005
Owner/Resident	13860 NE 42ND ST	BELLEVUE	WA	98005
Owner/Resident	13860 NE 5TH PL	BELLEVUE	WA	98005
Owner/Resident	13865 SE 10TH ST	BELLEVUE	WA	98005
Owner/Resident	13872 NE 32ND PL	BELLEVUE	WA	98005
Owner/Resident	13875 NE 32ND PL	BELLEVUE	WA	98005
Owner/Resident	13875 SE 2ND ST	BELLEVUE	WA	98005
Owner/Resident	13876 SE 2ND ST	BELLEVUE	WA	98005
Owner/Resident	13878 NE 5TH PL	BELLEVUE	WA	98005
Owner/Resident	13900 NE 1ST PL	BELLEVUE	WA	98005
Owner/Resident	13900 NE 20TH ST	BELLEVUE	WA	98005
Owner/Resident	13900 NE 31ST PL	BELLEVUE	WA	98005
Owner/Resident	13900 NE 34TH PL	BELLEVUE	WA	98005
Owner/Resident	13901 NE 1ST PL	BELLEVUE	WA	98005
Owner/Resident	13901 NE 26TH PL	BELLEVUE	WA	98005

Owner/Resident	13901 NE 34TH PL	BELLEVUE	WA	98005
Owner/Resident	13901 SE 5TH ST	BELLEVUE	WA	98005
Owner/Resident	13902 NE 8TH ST	BELLEVUE	WA	98005
Owner/Resident	13904 SE 23RD ST	BELLEVUE	WA	98005
Owner/Resident	13908 SE 3RD PL	BELLEVUE	WA	98005
Owner/Resident	13910 NE 20TH ST	BELLEVUE	WA	98005
Owner/Resident	13910 SE 23RD ST	BELLEVUE	WA	98005
Owner/Resident	13911 NE 26TH PL	BELLEVUE	WA	98005
Owner/Resident	13911 SE 24TH ST	BELLEVUE	WA	98005
Owner/Resident	13912 NE 31ST PL	BELLEVUE	WA	98005
Owner/Resident	13912 SE 10TH ST	BELLEVUE	WA	98005
Owner/Resident	13914 SE 20TH ST	BELLEVUE	WA	98005
Owner/Resident	13915 NE 31ST PL	BELLEVUE	WA	98005
Owner/Resident	13915 SE 23RD ST	BELLEVUE	WA	98005
Owner/Resident	13916 SE 20TH ST	BELLEVUE	WA	98005
Owner/Resident	13918 SE 23RD ST	BELLEVUE	WA	98005
Owner/Resident	13920 SE 7TH ST	BELLEVUE	WA	98005
Owner/Resident	13921 SE 23RD ST	BELLEVUE	WA	98005
Owner/Resident	13922 SE 20TH ST	BELLEVUE	WA	98005
Owner/Resident	13922 SE 23RD ST	BELLEVUE	WA	98005
Owner/Resident	13923 SE 22ND ST	BELLEVUE	WA	98005
Owner/Resident	13924 SE 22ND ST	BELLEVUE	WA	98005
Owner/Resident	13925 SE 5TH ST	BELLEVUE	WA	98005
Owner/Resident	13926 NE 31ST PL	BELLEVUE	WA	98005
Owner/Resident	13926 SE 23RD ST	BELLEVUE	WA	98005
Owner/Resident	13927 SE 22ND ST	BELLEVUE	WA	98005
Owner/Resident	13927 SE 24TH ST	BELLEVUE	WA	98005
Owner/Resident	13929 SE 23RD ST	BELLEVUE	WA	98005
Owner/Resident	13930 SE 22ND ST	BELLEVUE	WA	98005
Owner/Resident	13932 SE 23RD ST	BELLEVUE	WA	98005
Owner/Resident	13939 NE 31ST PL	BELLEVUE	WA	98005
Owner/Resident	13944 NE 31ST PL	BELLEVUE	WA	98005
Owner/Resident	13950 NE 34TH PL	BELLEVUE	WA	98005
Owner/Resident	13952 NE 40TH ST	BELLEVUE	WA	98005

Owner/Resident	13953 NE 31ST PL	BELLEVUE	WA	98005
Owner/Resident	13953 SE 5TH ST	BELLEVUE	WA	98005
Owner/Resident	13954 NE 60TH WAY	REDMOND	WA	98052
Owner/Resident	13955 NE 34TH PL	BELLEVUE	WA	98005
Owner/Resident	13959 SE 2ND ST	BELLEVUE	WA	98005
Owner/Resident	13960 NE 31ST PL	BELLEVUE	WA	98005
Owner/Resident	13961 SE 7TH ST	BELLEVUE	WA	98005
Owner/Resident	13965 SE 7TH ST	BELLEVUE	WA	98005
Owner/Resident	13969 NE 31ST PL	BELLEVUE	WA	98005
Owner/Resident	13977 SE 5TH ST	BELLEVUE	WA	98005
Owner/Resident	13978 NE 31ST PL	BELLEVUE	WA	98005
Owner/Resident	140 129TH AVE NE	BELLEVUE	WA	98005
Owner/Resident	140 130TH PL NE	BELLEVUE	WA	98005
Owner/Resident	140 131ST AVE NE	BELLEVUE	WA	98005
Owner/Resident	1400 132ND AVE NE	BELLEVUE	WA	98005
Owner/Resident	14000 SE 13TH PL	BELLEVUE	WA	98007
Owner/Resident	14001 NE 61ST ST	REDMOND	WA	98052
Owner/Resident	14001 NE 63RD CT	REDMOND	WA	98052
Owner/Resident	14002 NE 62ND ST	REDMOND	WA	98052
Owner/Resident	14003 NE 62ND ST	REDMOND	WA	98052
Owner/Resident	14005 NE 32ND PL	BELLEVUE	WA	98007
Owner/Resident	14005 SE 10TH ST	BELLEVUE	WA	98007
Owner/Resident	14006 NE 62ND ST	REDMOND	WA	98052
Owner/Resident	14007 NE 61ST ST	REDMOND	WA	98052
Owner/Resident	14008 SE 10TH ST	BELLEVUE	WA	98007
Owner/Resident	14009 NE 62ND ST	REDMOND	WA	98052
Owner/Resident	14009 NE 63RD CT	REDMOND	WA	98052
Owner/Resident	14012 NE 62ND ST	REDMOND	WA	98052
Owner/Resident	14014 SE 10TH ST	BELLEVUE	WA	98007
Owner/Resident	14015 NE 61ST ST	REDMOND	WA	98052
Owner/Resident	14015 NE 62ND ST	REDMOND	WA	98052
Owner/Resident	14015 SE 10TH ST	BELLEVUE	WA	98007
Owner/Resident	14016 NE 62ND ST	REDMOND	WA	98052
Owner/Resident	14017 NE 63RD CT	REDMOND	WA	98052

Owner/Resident	14020 NE 62ND ST	REDMOND	WA	98052
Owner/Resident	14020 SE 10TH ST	BELLEVUE	WA	98007
Owner/Resident	14020 SE 8TH ST	BELLEVUE	WA	98007
Owner/Resident	14021 NE 61ST ST	REDMOND	WA	98052
Owner/Resident	14021 NE 62ND ST	REDMOND	WA	98052
Owner/Resident	14021 SE 10TH ST	BELLEVUE	WA	98007
Owner/Resident	14025 NE 63RD CT	REDMOND	WA	98052
Owner/Resident	14026 NE 61ST ST	REDMOND	WA	98052
Owner/Resident	14029 NE 61ST ST	REDMOND	WA	98052
Owner/Resident	14029 SE 10TH ST	BELLEVUE	WA	98007
Owner/Resident	14033 NE 63RD CT	REDMOND	WA	98052
Owner/Resident	14033 SE 10TH ST	BELLEVUE	WA	98007
Owner/Resident	14037 NE 61ST ST	REDMOND	WA	98052
Owner/Resident	14038 NE 61ST ST	REDMOND	WA	98052
Owner/Resident	14038 SE 8TH ST	BELLEVUE	WA	98007
Owner/Resident	14040 SE 10TH ST	BELLEVUE	WA	98007
Owner/Resident	14045 NE 61ST ST	REDMOND	WA	98052
Owner/Resident	14048 SE 10TH ST	BELLEVUE	WA	98007
Owner/Resident	1405 134TH AVE NE	BELLEVUE	WA	98005
Owner/Resident	14050 SE 10TH ST	BELLEVUE	WA	98007
Owner/Resident	14075 NE 30TH PL	BELLEVUE	WA	98007
Owner/Resident	1409 136TH CT NE	BELLEVUE	WA	98005
Owner/Resident	14101 NE 62ND ST	REDMOND	WA	98052
Owner/Resident	14102 NE 62ND ST	REDMOND	WA	98052
Owner/Resident	14103 NE 61ST ST	REDMOND	WA	98052
Owner/Resident	14104 NE 62ND ST	REDMOND	WA	98052
Owner/Resident	14106 NE 62ND ST	REDMOND	WA	98052
Owner/Resident	14107 NE 62ND ST	REDMOND	WA	98052
Owner/Resident	14108 NE 62ND ST	REDMOND	WA	98052
Owner/Resident	14109 NE 61ST ST	REDMOND	WA	98052
Owner/Resident	14111 SE 6TH ST	BELLEVUE	WA	98007
Owner/Resident	14112 NE 62ND ST	REDMOND	WA	98052
Owner/Resident	14113 NE 61ST ST	REDMOND	WA	98052
Owner/Resident	14115 NE 62ND ST	REDMOND	WA	98052

Owner/Resident	14116 NE 62ND ST	REDMOND	WA	98052
Owner/Resident	14119 NE 61ST ST	REDMOND	WA	98052
Owner/Resident	14125 NE 61ST ST	REDMOND	WA	98052
Owner/Resident	1414 132ND AVE NE	BELLEVUE	WA	98005
Owner/Resident	1415 140TH AVE NE	BELLEVUE	WA	98005
Owner/Resident	14160 SE 8TH ST	BELLEVUE	WA	98007
Owner/Resident	142 130TH PL NE	BELLEVUE	WA	98005
Owner/Resident	14200 SE 10TH PL	BELLEVUE	WA	98007
Owner/Resident	14200 SE 13TH PL	BELLEVUE	WA	98007
Owner/Resident	14201 SE 6TH ST	BELLEVUE	WA	98007
Owner/Resident	14201 SE 8TH ST	BELLEVUE	WA	98007
Owner/Resident	14202 NE 62ND ST	REDMOND	WA	98052
Owner/Resident	14202 SE 10TH ST	BELLEVUE	WA	98007
Owner/Resident	14203 NE 62ND ST	REDMOND	WA	98052
Owner/Resident	14205 NE 1ST ST	BELLEVUE	WA	98007
Owner/Resident	14205 SE 8TH ST	BELLEVUE	WA	98007
Owner/Resident	14206 SE 10TH PL	BELLEVUE	WA	98007
Owner/Resident	14209 NE 62ND ST	REDMOND	WA	98052
Owner/Resident	14214 SE 10TH PL	BELLEVUE	WA	98007
Owner/Resident	14215 NE 62ND ST	REDMOND	WA	98052
Owner/Resident	14216 NE 61ST ST	REDMOND	WA	98052
Owner/Resident	14216 SE 10TH ST	BELLEVUE	WA	98007
Owner/Resident	145 130TH AVE NE	BELLEVUE	WA	98005
Owner/Resident	145 131ST AVE NE	BELLEVUE	WA	98005
Owner/Resident	148 130TH PL NE	BELLEVUE	WA	98005
Owner/Resident	15 140TH AVE NE	BELLEVUE	WA	98005
Owner/Resident	150 129TH AVE NE	BELLEVUE	WA	98005
Owner/Resident	150 131ST AVE NE	BELLEVUE	WA	98005
Owner/Resident	1501 145TH PL SE	BELLEVUE	WA	98007
Owner/Resident	1509 134TH AVE NE	BELLEVUE	WA	98005
Owner/Resident	1515 134TH AVE NE	BELLEVUE	WA	98005
Owner/Resident	1525 134TH AVE NE	BELLEVUE	WA	98005
Owner/Resident	153 130TH AVE NE	BELLEVUE	WA	98005
Owner/Resident	153 131ST AVE NE	BELLEVUE	WA	98005

Owner/Resident	1543 139TH CT NE	BELLEVUE	WA	98005
Owner/Resident	1545 134TH AVE NE	BELLEVUE	WA	98005
Owner/Resident	156 131ST AVE NE	BELLEVUE	WA	98005
Owner/Resident	1569 145TH PL SE	BELLEVUE	WA	98007
Owner/Resident	1575 145TH PL SE	BELLEVUE	WA	98007
Owner/Resident	160 129TH AVE NE	BELLEVUE	WA	98005
Owner/Resident	1605 135TH PL NE	BELLEVUE	WA	98005
Owner/Resident	161 130TH AVE NE	BELLEVUE	WA	98005
Owner/Resident	161 131ST AVE NE	BELLEVUE	WA	98005
Owner/Resident	1611 136TH PL NE	BELLEVUE	WA	98005
Owner/Resident	162 131ST AVE NE	BELLEVUE	WA	98005
Owner/Resident	1620 136TH PL NE	BELLEVUE	WA	98005
Owner/Resident	1624 135TH PL NE	BELLEVUE	WA	98005
Owner/Resident	1630 136TH PL NE	BELLEVUE	WA	98005
Owner/Resident	1636 138TH PL NE	BELLEVUE	WA	98005
Owner/Resident	1645 140TH AVE NE	BELLEVUE	WA	98005
Owner/Resident	165 131ST AVE NE	BELLEVUE	WA	98005
Owner/Resident	1655 139TH PL NE	BELLEVUE	WA	98005
Owner/Resident	166 131ST AVE NE	BELLEVUE	WA	98005
Owner/Resident	1670 133RD PL NE	BELLEVUE	WA	98005
Owner/Resident	168 130TH PL NE	BELLEVUE	WA	98005
Owner/Resident	1680 134TH AVE SE	BELLEVUE	WA	98005
Owner/Resident	1700 132ND AVE NE	BELLEVUE	WA	98005
Owner/Resident	1700 137TH PL NE	BELLEVUE	WA	98005
Owner/Resident	1703 135TH PL NE	BELLEVUE	WA	98005
Owner/Resident	1704 137TH PL SE	BELLEVUE	WA	98005
Owner/Resident	1707 136TH PL NE	BELLEVUE	WA	98005
Owner/Resident	1709 139TH PL NE	BELLEVUE	WA	98005
Owner/Resident	1710 137TH PL SE	BELLEVUE	WA	98005
Owner/Resident	1712 133RD PL NE	BELLEVUE	WA	98005
Owner/Resident	1716 137TH PL SE	BELLEVUE	WA	98005
Owner/Resident	1717 136TH PL NE	BELLEVUE	WA	98005
Owner/Resident	172 131ST AVE NE	BELLEVUE	WA	98005
Owner/Resident	1722 138TH PL NE	BELLEVUE	WA	98005

Owner/Resident	1735 133RD PL NE	BELLEVUE	WA	98005
Owner/Resident	1737 135TH PL NE	BELLEVUE	WA	98005
Owner/Resident	1750 132ND AVE NE	BELLEVUE	WA	98005
Owner/Resident	1751 139TH PL NE	BELLEVUE	WA	98005
Owner/Resident	1760 135TH PL NE	BELLEVUE	WA	98005
Owner/Resident	1762 133RD PL NE	BELLEVUE	WA	98005
Owner/Resident	1776 136TH PL NE	BELLEVUE	WA	98005
Owner/Resident	1790 RICHARDS RD	BELLEVUE	WA	98005
Owner/Resident	18 130TH AVE SE	BELLEVUE	WA	98005
Owner/Resident	1800 134TH PL SE	BELLEVUE	WA	98005
Owner/Resident	1800 136TH PL NE	BELLEVUE	WA	98005
Owner/Resident	1800 138TH PL SE	BELLEVUE	WA	98005
Owner/Resident	1800 140TH AVE SE	BELLEVUE	WA	98005
Owner/Resident	1800 RICHARDS RD	BELLEVUE	WA	98005
Owner/Resident	1801 136TH PL SE	BELLEVUE	WA	98005
Owner/Resident	1802 136TH PL NE	BELLEVUE	WA	98005
Owner/Resident	1803 140TH AVE SE	BELLEVUE	WA	98005
Owner/Resident	1805 134TH AVE SE	BELLEVUE	WA	98005
Owner/Resident	1805 136TH PL NE	BELLEVUE	WA	98005
Owner/Resident	1805 136TH PL SE	BELLEVUE	WA	98005
Owner/Resident	1806 136TH PL SE	BELLEVUE	WA	98005
Owner/Resident	1806 138TH PL SE	BELLEVUE	WA	98005
Owner/Resident	1808 140TH AVE SE	BELLEVUE	WA	98005
Owner/Resident	1809 136TH PL SE	BELLEVUE	WA	98005
Owner/Resident	1809 138TH PL SE	BELLEVUE	WA	98005
Owner/Resident	1809 140TH AVE SE	BELLEVUE	WA	98005
Owner/Resident	1810 136TH PL NE	BELLEVUE	WA	98005
Owner/Resident	1810 136TH PL SE	BELLEVUE	WA	98005
Owner/Resident	1813 136TH PL SE	BELLEVUE	WA	98005
Owner/Resident	1813 140TH AVE SE	BELLEVUE	WA	98005
Owner/Resident	1814 138TH PL SE	BELLEVUE	WA	98005
Owner/Resident	1815 140TH AVE SE	BELLEVUE	WA	98005
Owner/Resident	1819 140TH AVE SE	BELLEVUE	WA	98005
Owner/Resident	1820 134TH PL SE	BELLEVUE	WA	98005

Owner/Resident	1821 138TH PL SE	BELLEVUE	WA	98005
Owner/Resident	1822 138TH PL SE	BELLEVUE	WA	98005
Owner/Resident	1823 140TH AVE SE	BELLEVUE	WA	98005
Owner/Resident	1829 138TH PL SE	BELLEVUE	WA	98005
Owner/Resident	1829 140TH AVE SE	BELLEVUE	WA	98005
Owner/Resident	1830 138TH PL SE	BELLEVUE	WA	98005
Owner/Resident	1833 KAMBER RD	BELLEVUE	WA	98007
Owner/Resident	1835 140TH AVE SE	BELLEVUE	WA	98005
Owner/Resident	1837 138TH PL SE	BELLEVUE	WA	98005
Owner/Resident	1838 138TH PL SE	BELLEVUE	WA	98005
Owner/Resident	1840 134TH PL SE	BELLEVUE	WA	98005
Owner/Resident	1841 140TH AVE SE	BELLEVUE	WA	98005
Owner/Resident	1845 138TH PL SE	BELLEVUE	WA	98005
Owner/Resident	1846 138TH PL SE	BELLEVUE	WA	98005
Owner/Resident	1850 132ND AVE NE	BELLEVUE	WA	98005
Owner/Resident	1851 138TH PL SE	BELLEVUE	WA	98005
Owner/Resident	1851 140TH AVE SE	BELLEVUE	WA	98005
Owner/Resident	1852 138TH PL SE	BELLEVUE	WA	98005
Owner/Resident	186 131ST AVE NE	BELLEVUE	WA	98005
Owner/Resident	1860 134TH PL SE	BELLEVUE	WA	98005
Owner/Resident	1861 140TH AVE SE	BELLEVUE	WA	98005
Owner/Resident	1880 134TH PL SE	BELLEVUE	WA	98005
Owner/Resident	1880 136TH PL NE	BELLEVUE	WA	98005
Owner/Resident	1885 134TH PL SE	BELLEVUE	WA	98005
Owner/Resident	1900 132ND AVE NE	BELLEVUE	WA	98005
Owner/Resident	1900 132ND AVE SE	BELLEVUE	WA	98005
Owner/Resident	1900 134TH PL SE	BELLEVUE	WA	98005
Owner/Resident	1905 134TH PL SE	BELLEVUE	WA	98005
Owner/Resident	1907 136TH PL SE	BELLEVUE	WA	98005
Owner/Resident	1911 136TH PL SE	BELLEVUE	WA	98005
Owner/Resident	1914 136TH PL SE	BELLEVUE	WA	98005
Owner/Resident	1915 136TH PL SE	BELLEVUE	WA	98005
Owner/Resident	1918 136TH PL SE	BELLEVUE	WA	98005
Owner/Resident	1919 140TH AVE SE	BELLEVUE	WA	98005

Owner/Resident	1920 134TH PL SE	BELLEVUE	WA	98005
Owner/Resident	1924 136TH PL SE	BELLEVUE	WA	98005
Owner/Resident	1925 134TH PL SE	BELLEVUE	WA	98005
Owner/Resident	1940 134TH PL SE	BELLEVUE	WA	98005
Owner/Resident	1945 134TH PL SE	BELLEVUE	WA	98005
Owner/Resident	1965 134TH PL SE	BELLEVUE	WA	98005
Owner/Resident	1970 132ND AVE SE	BELLEVUE	WA	98005
Owner/Resident	1985 134TH PL SE	BELLEVUE	WA	98005
Owner/Resident	1990 134TH PL SE	BELLEVUE	WA	98005
Owner/Resident	2 129TH AVE SE	BELLEVUE	WA	98005
Owner/Resident	20 129TH AVE SE	BELLEVUE	WA	98005
Owner/Resident	2002 132ND AVE SE	BELLEVUE	WA	98005
Owner/Resident	2004 137TH PL SE	BELLEVUE	WA	98005
Owner/Resident	2004 139TH PL SE	BELLEVUE	WA	98005
Owner/Resident	2005 137TH PL SE	BELLEVUE	WA	98005
Owner/Resident	2005 139TH PL SE	BELLEVUE	WA	98005
Owner/Resident	201 130TH AVE SE	BELLEVUE	WA	98005
Owner/Resident	201 140TH AVE NE	BELLEVUE	WA	98005
Owner/Resident	2012 137TH PL SE	BELLEVUE	WA	98005
Owner/Resident	2013 139TH PL SE	BELLEVUE	WA	98005
Owner/Resident	2014 139TH PL SE	BELLEVUE	WA	98005
Owner/Resident	2015 137TH PL SE	BELLEVUE	WA	98005
Owner/Resident	202 129TH AVE NE	BELLEVUE	WA	98005
Owner/Resident	2020 137TH PL SE	BELLEVUE	WA	98005
Owner/Resident	2021 139TH PL SE	BELLEVUE	WA	98005
Owner/Resident	2022 139TH PL SE	BELLEVUE	WA	98005
Owner/Resident	2029 139TH PL SE	BELLEVUE	WA	98005
Owner/Resident	203 140TH AVE NE	BELLEVUE	WA	98005
Owner/Resident	2030 139TH PL SE	BELLEVUE	WA	98005
Owner/Resident	2033 135TH PL SE	BELLEVUE	WA	98005
Owner/Resident	2034 135TH PL SE	BELLEVUE	WA	98005
Owner/Resident	2037 139TH PL SE	BELLEVUE	WA	98005
Owner/Resident	2038 139TH PL SE	BELLEVUE	WA	98005
Owner/Resident	204 130TH AVE NE	BELLEVUE	WA	98005

Owner/Resident	204 130TH AVE SE	BELLEVUE	WA	98005
Owner/Resident	2045 139TH PL SE	BELLEVUE	WA	98005
Owner/Resident	2046 139TH PL SE	BELLEVUE	WA	98005
Owner/Resident	205 130TH AVE NE	BELLEVUE	WA	98005
Owner/Resident	205 140TH AVE NE	BELLEVUE	WA	98005
Owner/Resident	2059 135TH PL SE	BELLEVUE	WA	98005
Owner/Resident	2060 135TH PL SE	BELLEVUE	WA	98005
Owner/Resident	207 140TH AVE NE	BELLEVUE	WA	98005
Owner/Resident	2077 135TH PL SE	BELLEVUE	WA	98005
Owner/Resident	2078 135TH PL SE	BELLEVUE	WA	98005
Owner/Resident	208 130TH PL NE	BELLEVUE	WA	98005
Owner/Resident	209 140TH AVE NE	BELLEVUE	WA	98005
Owner/Resident	2095 135TH PL SE	BELLEVUE	WA	98005
Owner/Resident	2096 135TH PL SE	BELLEVUE	WA	98005
Owner/Resident	210 131ST AVE NE	BELLEVUE	WA	98005
Owner/Resident	2102 137TH PL SE	BELLEVUE	WA	98005
Owner/Resident	2103 138TH AVE SE	BELLEVUE	WA	98005
Owner/Resident	2105 135TH PL SE	BELLEVUE	WA	98005
Owner/Resident	2105 137TH PL SE	BELLEVUE	WA	98005
Owner/Resident	2107 138TH AVE SE	BELLEVUE	WA	98005
Owner/Resident	2108 137TH PL SE	BELLEVUE	WA	98005
Owner/Resident	211 140TH AVE SE	BELLEVUE	WA	98005
Owner/Resident	2111 138TH AVE SE	BELLEVUE	WA	98005
Owner/Resident	2114 137TH PL SE	BELLEVUE	WA	98005
Owner/Resident	2115 140TH AVE NE	BELLEVUE	WA	98005
Owner/Resident	2116 138TH AVE SE	BELLEVUE	WA	98005
Owner/Resident	2117 138TH AVE SE	BELLEVUE	WA	98005
Owner/Resident	212 129TH AVE NE	BELLEVUE	WA	98005
Owner/Resident	212 130TH AVE SE	BELLEVUE	WA	98005
Owner/Resident	213 130TH AVE SE	BELLEVUE	WA	98005
Owner/Resident	214 130TH AVE NE	BELLEVUE	WA	98005
Owner/Resident	215 130TH AVE NE	BELLEVUE	WA	98005
Owner/Resident	215 131ST AVE NE	BELLEVUE	WA	98005
Owner/Resident	216 130TH PL NE	BELLEVUE	WA	98005

Owner/Resident	216 131ST AVE NE	BELLEVUE	WA	98005
Owner/Resident	219 131ST AVE NE	BELLEVUE	WA	98005
Owner/Resident	219 140TH AVE NE	BELLEVUE	WA	98005
Owner/Resident	219 140TH AVE SE	BELLEVUE	WA	98005
Owner/Resident	22 130TH AVE SE	BELLEVUE	WA	98005
Owner/Resident	220 130TH AVE SE	BELLEVUE	WA	98005
Owner/Resident	2200 135TH PL SE	BELLEVUE	WA	98005
Owner/Resident	2201 138TH AVE SE	BELLEVUE	WA	98005
Owner/Resident	2203 135TH PL SE	BELLEVUE	WA	98005
Owner/Resident	2204 139TH PL SE	BELLEVUE	WA	98005
Owner/Resident	2205 135TH PL SE	BELLEVUE	WA	98005
Owner/Resident	2205 139TH PL SE	BELLEVUE	WA	98005
Owner/Resident	2205 140TH AVE NE	BELLEVUE	WA	98005
Owner/Resident	2206 138TH AVE SE	BELLEVUE	WA	98005
Owner/Resident	2207 135TH PL SE	BELLEVUE	WA	98005
Owner/Resident	2208 135TH PL SE	BELLEVUE	WA	98005
Owner/Resident	2208 136TH PL NE	BELLEVUE	WA	98005
Owner/Resident	2210 132ND AVE SE	BELLEVUE	WA	98005
Owner/Resident	2211 135TH PL SE	BELLEVUE	WA	98005
Owner/Resident	2211 137TH PL SE	BELLEVUE	WA	98005
Owner/Resident	2213 138TH AVE SE	BELLEVUE	WA	98005
Owner/Resident	2213 139TH PL SE	BELLEVUE	WA	98005
Owner/Resident	2214 135TH PL SE	BELLEVUE	WA	98005
Owner/Resident	2214 138TH AVE SE	BELLEVUE	WA	98005
Owner/Resident	2215 135TH PL SE	BELLEVUE	WA	98005
Owner/Resident	2215 137TH PL SE	BELLEVUE	WA	98005
Owner/Resident	2218 137TH PL SE	BELLEVUE	WA	98005
Owner/Resident	222 129TH AVE NE	BELLEVUE	WA	98005
Owner/Resident	2220 132ND AVE SE	BELLEVUE	WA	98005
Owner/Resident	2220 135TH PL SE	BELLEVUE	WA	98005
Owner/Resident	2220 139TH PL SE	BELLEVUE	WA	98005
Owner/Resident	2221 135TH PL SE	BELLEVUE	WA	98005
Owner/Resident	2221 137TH PL SE	BELLEVUE	WA	98005
Owner/Resident	2224 137TH PL SE	BELLEVUE	WA	98005

Owner/Resident	2227 139TH PL SE	BELLEVUE	WA	98005
Owner/Resident	2229 137TH PL SE	BELLEVUE	WA	98005
Owner/Resident	223 130TH AVE NE	BELLEVUE	WA	98005
Owner/Resident	223 131ST AVE NE	BELLEVUE	WA	98005
Owner/Resident	223 140TH AVE NE	BELLEVUE	WA	98005
Owner/Resident	2230 135TH PL SE	BELLEVUE	WA	98005
Owner/Resident	2230 137TH PL SE	BELLEVUE	WA	98005
Owner/Resident	2233 137TH PL SE	BELLEVUE	WA	98005
Owner/Resident	2236 137TH PL SE	BELLEVUE	WA	98005
Owner/Resident	2239 137TH PL SE	BELLEVUE	WA	98005
Owner/Resident	224 130TH AVE NE	BELLEVUE	WA	98005
Owner/Resident	224 131ST AVE NE	BELLEVUE	WA	98005
Owner/Resident	2240 135TH PL SE	BELLEVUE	WA	98005
Owner/Resident	2245 137TH PL SE	BELLEVUE	WA	98005
Owner/Resident	225 131ST AVE NE	BELLEVUE	WA	98005
Owner/Resident	225 140TH AVE NE	BELLEVUE	WA	98005
Owner/Resident	2255 140TH AVE NE	BELLEVUE	WA	98005
Owner/Resident	226 130TH PL NE	BELLEVUE	WA	98005
Owner/Resident	227 140TH AVE NE	BELLEVUE	WA	98005
Owner/Resident	228 130TH AVE SE	BELLEVUE	WA	98005
Owner/Resident	229 140TH AVE NE	BELLEVUE	WA	98005
Owner/Resident	2301 137TH PL SE	BELLEVUE	WA	98005
Owner/Resident	2304 138TH AVE SE	BELLEVUE	WA	98005
Owner/Resident	2308 137TH PL SE	BELLEVUE	WA	98005
Owner/Resident	2309 137TH PL SE	BELLEVUE	WA	98005
Owner/Resident	231 140TH AVE NE	BELLEVUE	WA	98005
Owner/Resident	2310 138TH AVE SE	BELLEVUE	WA	98005
Owner/Resident	2314 137TH PL SE	BELLEVUE	WA	98005
Owner/Resident	2317 135TH PL SE	BELLEVUE	WA	98005
Owner/Resident	2317 137TH PL SE	BELLEVUE	WA	98005
Owner/Resident	2320 130TH AVE NE	BELLEVUE	WA	98005
Owner/Resident	2322 138TH AVE SE	BELLEVUE	WA	98005
Owner/Resident	233 130TH AVE NE	BELLEVUE	WA	98005
Owner/Resident	2330 130TH AVE NE	BELLEVUE	WA	98005

Owner/Resident	2334 138TH AVE SE	BELLEVUE	WA	98005
Owner/Resident	2337 138TH AVE SE	BELLEVUE	WA	98005
Owner/Resident	234 129TH AVE NE	BELLEVUE	WA	98005
Owner/Resident	2340 130TH AVE NE	BELLEVUE	WA	98005
Owner/Resident	2345 138TH AVE SE	BELLEVUE	WA	98005
Owner/Resident	2346 138TH AVE SE	BELLEVUE	WA	98005
Owner/Resident	2350 136TH PL NE	BELLEVUE	WA	98005
Owner/Resident	2352 138TH AVE SE	BELLEVUE	WA	98005
Owner/Resident	236 130TH AVE NE	BELLEVUE	WA	98005
Owner/Resident	236 130TH PL NE	BELLEVUE	WA	98005
Owner/Resident	2360 138TH AVE SE	BELLEVUE	WA	98005
Owner/Resident	2361 138TH AVE SE	BELLEVUE	WA	98005
Owner/Resident	237 140TH AVE NE	BELLEVUE	WA	98005
Owner/Resident	2370 130TH AVE NE	BELLEVUE	WA	98005
Owner/Resident	239 140TH AVE NE	BELLEVUE	WA	98005
Owner/Resident	240 129TH AVE NE	BELLEVUE	WA	98005
Owner/Resident	2402 131ST PL NE	BELLEVUE	WA	98005
Owner/Resident	2403 131ST PL NE	BELLEVUE	WA	98005
Owner/Resident	2403 134TH AVE SE	BELLEVUE	WA	98005
Owner/Resident	2403 139TH AVE SE	BELLEVUE	WA	98005
Owner/Resident	2404 134TH AVE SE	BELLEVUE	WA	98005
Owner/Resident	2404 138TH AVE SE	BELLEVUE	WA	98005
Owner/Resident	2404 139TH AVE SE	BELLEVUE	WA	98005
Owner/Resident	2405 137TH AVE SE	BELLEVUE	WA	98005
Owner/Resident	2405 138TH AVE SE	BELLEVUE	WA	98005
Owner/Resident	2408 131ST PL NE	BELLEVUE	WA	98005
Owner/Resident	2408 137TH AVE SE	BELLEVUE	WA	98005
Owner/Resident	2409 131ST PL NE	BELLEVUE	WA	98005
Owner/Resident	2409 139TH AVE SE	BELLEVUE	WA	98005
Owner/Resident	241 130TH AVE NE	BELLEVUE	WA	98005
Owner/Resident	241 140TH AVE NE	BELLEVUE	WA	98005
Owner/Resident	2410 138TH AVE SE	BELLEVUE	WA	98005
Owner/Resident	2411 138TH AVE SE	BELLEVUE	WA	98005
Owner/Resident	2412 131ST PL NE	BELLEVUE	WA	98005

Owner/Resident	2412 137TH AVE SE	BELLEVUE	WA	98005
Owner/Resident	2413 137TH AVE SE	BELLEVUE	WA	98005
Owner/Resident	2414 139TH AVE SE	BELLEVUE	WA	98005
Owner/Resident	2415 131ST PL NE	BELLEVUE	WA	98005
Owner/Resident	2417 139TH AVE SE	BELLEVUE	WA	98005
Owner/Resident	2418 131ST PL NE	BELLEVUE	WA	98005
Owner/Resident	2418 138TH AVE SE	BELLEVUE	WA	98005
Owner/Resident	2419 137TH AVE SE	BELLEVUE	WA	98005
Owner/Resident	2419 138TH AVE SE	BELLEVUE	WA	98005
Owner/Resident	2420 137TH AVE SE	BELLEVUE	WA	98005
Owner/Resident	2421 134TH AVE NE	BELLEVUE	WA	98005
Owner/Resident	2421 KAMBER RD	BELLEVUE	WA	98007
Owner/Resident	2422 139TH AVE SE	BELLEVUE	WA	98005
Owner/Resident	2423 139TH AVE SE	BELLEVUE	WA	98005
Owner/Resident	2424 138TH AVE SE	BELLEVUE	WA	98005
Owner/Resident	2426 131ST PL NE	BELLEVUE	WA	98005
Owner/Resident	2426 137TH AVE SE	BELLEVUE	WA	98005
Owner/Resident	2427 137TH AVE SE	BELLEVUE	WA	98005
Owner/Resident	2427 138TH AVE SE	BELLEVUE	WA	98005
Owner/Resident	2429 134TH AVE NE	BELLEVUE	WA	98005
Owner/Resident	243 140TH AVE NE	BELLEVUE	WA	98005
Owner/Resident	2430 131ST PL NE	BELLEVUE	WA	98005
Owner/Resident	2430 134TH AVE NE	BELLEVUE	WA	98005
Owner/Resident	2431 134TH AVE NE	BELLEVUE	WA	98005
Owner/Resident	2431 139TH AVE SE	BELLEVUE	WA	98005
Owner/Resident	2432 138TH AVE SE	BELLEVUE	WA	98005
Owner/Resident	2432 139TH AVE SE	BELLEVUE	WA	98005
Owner/Resident	2433 138TH AVE SE	BELLEVUE	WA	98005
Owner/Resident	2434 137TH AVE SE	BELLEVUE	WA	98005
Owner/Resident	2435 137TH AVE SE	BELLEVUE	WA	98005
Owner/Resident	2436 134TH AVE NE	BELLEVUE	WA	98005
Owner/Resident	2438 134TH AVE NE	BELLEVUE	WA	98005
Owner/Resident	2438 138TH AVE SE	BELLEVUE	WA	98005
Owner/Resident	2439 138TH AVE SE	BELLEVUE	WA	98005

Owner/Resident	2440 137TH AVE SE	BELLEVUE	WA	98005
Owner/Resident	2441 139TH AVE SE	BELLEVUE	WA	98005
Owner/Resident	2443 137TH AVE SE	BELLEVUE	WA	98005
Owner/Resident	2445 139TH AVE SE	BELLEVUE	WA	98005
Owner/Resident	2446 138TH AVE SE	BELLEVUE	WA	98005
Owner/Resident	2447 138TH AVE SE	BELLEVUE	WA	98005
Owner/Resident	2448 137TH AVE SE	BELLEVUE	WA	98005
Owner/Resident	245 140TH AVE NE	BELLEVUE	WA	98005
Owner/Resident	2450 138TH AVE SE	BELLEVUE	WA	98005
Owner/Resident	2451 137TH AVE SE	BELLEVUE	WA	98005
Owner/Resident	2454 137TH AVE SE	BELLEVUE	WA	98005
Owner/Resident	2455 134TH AVE NE	BELLEVUE	WA	98005
Owner/Resident	2455 138TH AVE SE	BELLEVUE	WA	98005
Owner/Resident	2457 134TH AVE NE	BELLEVUE	WA	98005
Owner/Resident	2457 134TH AVE SE	BELLEVUE	WA	98005
Owner/Resident	2457 137TH AVE SE	BELLEVUE	WA	98005
Owner/Resident	2457 KAMBER RD	BELLEVUE	WA	98007
Owner/Resident	2458 134TH AVE SE	BELLEVUE	WA	98005
Owner/Resident	2475 140TH AVE NE	BELLEVUE	WA	98005
Owner/Resident	248 129TH AVE NE	BELLEVUE	WA	98005
Owner/Resident	2489 134TH AVE SE	BELLEVUE	WA	98005
Owner/Resident	249 140TH AVE NE	BELLEVUE	WA	98005
Owner/Resident	2490 134TH AVE SE	BELLEVUE	WA	98005
Owner/Resident	2501 134TH AVE SE	BELLEVUE	WA	98005
Owner/Resident	2502 134TH AVE SE	BELLEVUE	WA	98005
Owner/Resident	253 140TH AVE NE	BELLEVUE	WA	98005
Owner/Resident	255 140TH AVE NE	BELLEVUE	WA	98005
Owner/Resident	2553 134TH AVE SE	BELLEVUE	WA	98005
Owner/Resident	2554 134TH AVE SE	BELLEVUE	WA	98005
Owner/Resident	257 140TH AVE NE	BELLEVUE	WA	98005
Owner/Resident	259 140TH AVE NE	BELLEVUE	WA	98005
Owner/Resident	2597 134TH AVE SE	BELLEVUE	WA	98005
Owner/Resident	2598 134TH AVE SE	BELLEVUE	WA	98005
Owner/Resident	2604 134TH AVE NE	BELLEVUE	WA	98005

Owner/Resident	2609 134TH AVE NE	BELLEVUE	WA	98005
Owner/Resident	261 140TH AVE NE	BELLEVUE	WA	98005
Owner/Resident	2613 134TH AVE NE	BELLEVUE	WA	98005
Owner/Resident	2622 134TH AVE NE	BELLEVUE	WA	98005
Owner/Resident	2623 134TH AVE NE	BELLEVUE	WA	98005
Owner/Resident	2627 134TH AVE NE	BELLEVUE	WA	98005
Owner/Resident	2631 140TH AVE NE	BELLEVUE	WA	98005
Owner/Resident	2637 134TH AVE NE	BELLEVUE	WA	98005
Owner/Resident	2638 134TH AVE NE	BELLEVUE	WA	98005
Owner/Resident	2640 134TH AVE NE	BELLEVUE	WA	98005
Owner/Resident	2647 134TH AVE NE	BELLEVUE	WA	98005
Owner/Resident	265 140TH AVE NE	BELLEVUE	WA	98005
Owner/Resident	2651 134TH AVE NE	BELLEVUE	WA	98005
Owner/Resident	2655 134TH AVE NE	BELLEVUE	WA	98005
Owner/Resident	2660 134TH AVE NE	BELLEVUE	WA	98005
Owner/Resident	267 140TH AVE NE	BELLEVUE	WA	98005
Owner/Resident	2680 139TH AVE SE	BELLEVUE	WA	98005
Owner/Resident	269 140TH AVE NE	BELLEVUE	WA	98005
Owner/Resident	2701 140TH AVE NE	BELLEVUE	WA	98005
Owner/Resident	271 140TH AVE NE	BELLEVUE	WA	98005
Owner/Resident	2723 140TH AVE NE	BELLEVUE	WA	98005
Owner/Resident	273 140TH AVE NE	BELLEVUE	WA	98005
Owner/Resident	2745 140TH AVE NE	BELLEVUE	WA	98005
Owner/Resident	275 140TH AVE NE	BELLEVUE	WA	98005
Owner/Resident	2767 140TH AVE NE	BELLEVUE	WA	98005
Owner/Resident	28 129TH AVE SE	BELLEVUE	WA	98005
Owner/Resident	2821 140TH AVE NE	BELLEVUE	WA	98005
Owner/Resident	2825 140TH AVE NE	BELLEVUE	WA	98005
Owner/Resident	2827 134TH AVE NE	BELLEVUE	WA	98005
Owner/Resident	2829 140TH AVE NE	BELLEVUE	WA	98005
Owner/Resident	2831 134TH AVE NE	BELLEVUE	WA	98005
Owner/Resident	2831 140TH AVE NE	BELLEVUE	WA	98005
Owner/Resident	2833 134TH AVE NE	BELLEVUE	WA	98005
Owner/Resident	2833 140TH AVE NE	BELLEVUE	WA	98005

Owner/Resident	2835 134TH AVE NE	BELLEVUE	WA	98005
Owner/Resident	2835 140TH AVE NE	BELLEVUE	WA	98005
Owner/Resident	2839 140TH AVE NE	BELLEVUE	WA	98005
Owner/Resident	2840 134TH AVE NE	BELLEVUE	WA	98005
Owner/Resident	2840 139TH AVE SE	BELLEVUE	WA	98005
Owner/Resident	2843 140TH AVE NE	BELLEVUE	WA	98005
Owner/Resident	2845 140TH AVE NE	BELLEVUE	WA	98005
Owner/Resident	2847 134TH AVE NE	BELLEVUE	WA	98005
Owner/Resident	2851 134TH AVE NE	BELLEVUE	WA	98005
Owner/Resident	2853 134TH AVE NE	BELLEVUE	WA	98005
Owner/Resident	2854 140TH AVE NE	BELLEVUE	WA	98005
Owner/Resident	2855 134TH AVE NE	BELLEVUE	WA	98005
Owner/Resident	2857 134TH AVE NE	BELLEVUE	WA	98005
Owner/Resident	2859 140TH AVE NE	BELLEVUE	WA	98005
Owner/Resident	2973 142ND PL SE	BELLEVUE	WA	98007
Owner/Resident	30 130TH AVE SE	BELLEVUE	WA	98005
Owner/Resident	300 131ST AVE NE	BELLEVUE	WA	98005
Owner/Resident	3002 134TH AVE NE	BELLEVUE	WA	98005
Owner/Resident	3005 134TH AVE NE	BELLEVUE	WA	98005
Owner/Resident	3006 137TH AVE NE	BELLEVUE	WA	98005
Owner/Resident	3008 135TH AVE NE	BELLEVUE	WA	98005
Owner/Resident	3009 137TH AVE NE	BELLEVUE	WA	98005
Owner/Resident	301 131ST AVE NE	BELLEVUE	WA	98005
Owner/Resident	3015 134TH AVE NE	BELLEVUE	WA	98005
Owner/Resident	3022 137TH AVE NE	BELLEVUE	WA	98005
Owner/Resident	3023 137TH AVE NE	BELLEVUE	WA	98005
Owner/Resident	3024 135TH AVE NE	BELLEVUE	WA	98005
Owner/Resident	3025 134TH AVE NE	BELLEVUE	WA	98005
Owner/Resident	3026 140TH AVE NE	BELLEVUE	WA	98005
Owner/Resident	3033 135TH AVE NE	BELLEVUE	WA	98005
Owner/Resident	3036 135TH AVE NE	BELLEVUE	WA	98005
Owner/Resident	304 130TH AVE SE	BELLEVUE	WA	98005
Owner/Resident	3040 134TH AVE NE	BELLEVUE	WA	98005
Owner/Resident	3040 137TH AVE NE	BELLEVUE	WA	98005

Owner/Resident	3041 134TH AVE NE	BELLEVUE	WA	98005
Owner/Resident	3041 137TH AVE NE	BELLEVUE	WA	98005
Owner/Resident	3042 140TH AVE NE	BELLEVUE	WA	98005
Owner/Resident	3043 134TH AVE NE	BELLEVUE	WA	98005
Owner/Resident	3045 134TH AVE NE	BELLEVUE	WA	98005
Owner/Resident	3046 140TH AVE NE	BELLEVUE	WA	98005
Owner/Resident	3048 137TH AVE NE	BELLEVUE	WA	98005
Owner/Resident	3048 140TH AVE NE	BELLEVUE	WA	98005
Owner/Resident	3049 137TH AVE NE	BELLEVUE	WA	98005
Owner/Resident	3050 134TH AVE NE	BELLEVUE	WA	98005
Owner/Resident	3052 134TH AVE NE	BELLEVUE	WA	98005
Owner/Resident	3058 135TH AVE NE	BELLEVUE	WA	98005
Owner/Resident	3059 134TH AVE NE	BELLEVUE	WA	98005
Owner/Resident	307 130TH AVE SE	BELLEVUE	WA	98005
Owner/Resident	3100 139TH AVE SE	BELLEVUE	WA	98005
Owner/Resident	311 129TH PL NE	BELLEVUE	WA	98005
Owner/Resident	312 130TH AVE SE	BELLEVUE	WA	98005
Owner/Resident	3120 139TH AVE SE	BELLEVUE	WA	98005
Owner/Resident	315 131ST AVE NE	BELLEVUE	WA	98005
Owner/Resident	3150 139TH AVE SE	BELLEVUE	WA	98005
Owner/Resident	316 131ST AVE NE	BELLEVUE	WA	98005
Owner/Resident	3180 139TH AVE SE	BELLEVUE	WA	98005
Owner/Resident	320 130TH AVE SE	BELLEVUE	WA	98005
Owner/Resident	3207 134TH AVE NE	BELLEVUE	WA	98005
Owner/Resident	3209 134TH AVE NE	BELLEVUE	WA	98005
Owner/Resident	3211 134TH AVE NE	BELLEVUE	WA	98005
Owner/Resident	3211 140TH AVE NE	BELLEVUE	WA	98005
Owner/Resident	3216 134TH AVE NE	BELLEVUE	WA	98005
Owner/Resident	3218 134TH AVE NE	BELLEVUE	WA	98005
Owner/Resident	3225 134TH LN NE	BELLEVUE	WA	98005
Owner/Resident	3233 134TH AVE NE	BELLEVUE	WA	98005
Owner/Resident	3235 134TH AVE NE	BELLEVUE	WA	98005
Owner/Resident	3239 134TH AVE NE	BELLEVUE	WA	98005
Owner/Resident	324 131ST AVE NE	BELLEVUE	WA	98005

Owner/Resident	3241 140TH AVE NE	BELLEVUE	WA	98005
Owner/Resident	3243 134TH AVE NE	BELLEVUE	WA	98005
Owner/Resident	325 131ST AVE NE	BELLEVUE	WA	98005
Owner/Resident	3251 140TH AVE NE	BELLEVUE	WA	98005
Owner/Resident	3328 134TH LN NE	BELLEVUE	WA	98005
Owner/Resident	3335 134TH AVE NE	BELLEVUE	WA	98005
Owner/Resident	335 131ST AVE NE	BELLEVUE	WA	98005
Owner/Resident	3355 134TH AVE NE	BELLEVUE	WA	98005
Owner/Resident	339 130TH AVE SE	BELLEVUE	WA	98005
Owner/Resident	340 131ST AVE NE	BELLEVUE	WA	98005
Owner/Resident	3400 134TH AVE NE	BELLEVUE	WA	98005
Owner/Resident	3404 134TH AVE NE	BELLEVUE	WA	98005
Owner/Resident	3406 134TH AVE NE	BELLEVUE	WA	98005
Owner/Resident	3408 134TH AVE NE	BELLEVUE	WA	98005
Owner/Resident	3422 134TH AVE NE	BELLEVUE	WA	98005
Owner/Resident	3438 140TH AVE NE	BELLEVUE	WA	98005
Owner/Resident	3439 134TH AVE NE	BELLEVUE	WA	98005
Owner/Resident	3440 140TH AVE NE	BELLEVUE	WA	98005
Owner/Resident	3441 134TH AVE NE	BELLEVUE	WA	98005
Owner/Resident	3443 134TH AVE NE	BELLEVUE	WA	98005
Owner/Resident	3444 140TH AVE NE	BELLEVUE	WA	98005
Owner/Resident	3445 134TH AVE NE	BELLEVUE	WA	98005
Owner/Resident	3447 134TH AVE NE	BELLEVUE	WA	98005
Owner/Resident	3449 134TH AVE NE	BELLEVUE	WA	98005
Owner/Resident	345 131ST AVE NE	BELLEVUE	WA	98005
Owner/Resident	3458 140TH AVE NE	BELLEVUE	WA	98005
Owner/Resident	3459 140TH AVE NE	BELLEVUE	WA	98005
Owner/Resident	3530 140TH AVE NE	BELLEVUE	WA	98005
Owner/Resident	3602 140TH AVE NE	BELLEVUE	WA	98005
Owner/Resident	3611 140TH AVE NE	BELLEVUE	WA	98005
Owner/Resident	3621 134TH AVE NE	BELLEVUE	WA	98005
Owner/Resident	3627 140TH AVE NE	BELLEVUE	WA	98005
Owner/Resident	3641 134TH AVE NE	BELLEVUE	WA	98005
Owner/Resident	3650 134TH AVE NE	BELLEVUE	WA	98005

Owner/Resident	3700 140TH AVE NE	BELLEVUE	WA	98005
Owner/Resident	3748 140TH AVE NE	BELLEVUE	WA	98005
Owner/Resident	3801 140TH AVE NE	BELLEVUE	WA	98005
Owner/Resident	3803 140TH AVE NE	BELLEVUE	WA	98005
Owner/Resident	3806 134TH AVE NE	BELLEVUE	WA	98005
Owner/Resident	3806 140TH AVE NE	BELLEVUE	WA	98005
Owner/Resident	3807 134TH AVE NE	BELLEVUE	WA	98005
Owner/Resident	3807 140TH AVE NE	BELLEVUE	WA	98005
Owner/Resident	381 129TH PL NE	BELLEVUE	WA	98005
Owner/Resident	3811 140TH AVE NE	BELLEVUE	WA	98005
Owner/Resident	3820 140TH AVE NE	BELLEVUE	WA	98005
Owner/Resident	3821 134TH AVE NE	BELLEVUE	WA	98005
Owner/Resident	3823 140TH AVE NE	BELLEVUE	WA	98005
Owner/Resident	3825 140TH AVE NE	BELLEVUE	WA	98005
Owner/Resident	3827 134TH AVE NE	BELLEVUE	WA	98005
Owner/Resident	3828 140TH AVE NE	BELLEVUE	WA	98005
Owner/Resident	3830 134TH AVE NE	BELLEVUE	WA	98005
Owner/Resident	3831 140TH AVE NE	BELLEVUE	WA	98005
Owner/Resident	3832 134TH AVE NE	BELLEVUE	WA	98005
Owner/Resident	3834 134TH AVE NE	BELLEVUE	WA	98005
Owner/Resident	3835 138TH AVE NE	BELLEVUE	WA	98005
Owner/Resident	3836 134TH AVE NE	BELLEVUE	WA	98005
Owner/Resident	3838 134TH AVE NE	BELLEVUE	WA	98005
Owner/Resident	3838 138TH AVE NE	BELLEVUE	WA	98005
Owner/Resident	3839 136TH AVE NE	BELLEVUE	WA	98005
Owner/Resident	3840 136TH AVE NE	BELLEVUE	WA	98005
Owner/Resident	3850 134TH AVE NE	BELLEVUE	WA	98005
Owner/Resident	3851 136TH AVE NE	BELLEVUE	WA	98005
Owner/Resident	3852 134TH AVE NE	BELLEVUE	WA	98005
Owner/Resident	3852 136TH AVE NE	BELLEVUE	WA	98005
Owner/Resident	3856 134TH AVE NE	BELLEVUE	WA	98005
Owner/Resident	4014 134TH AVE NE	BELLEVUE	WA	98005
Owner/Resident	4016 134TH AVE NE	BELLEVUE	WA	98005
Owner/Resident	4018 134TH AVE NE	BELLEVUE	WA	98005

Owner/Resident	4026 140TH AVE NE	BELLEVUE	WA	98005
Owner/Resident	404 130TH AVE SE	BELLEVUE	WA	98005
Owner/Resident	4050 134TH AVE NE	BELLEVUE	WA	98005
Owner/Resident	406 130TH AVE SE	BELLEVUE	WA	98005
Owner/Resident	407 130TH PL SE	BELLEVUE	WA	98005
Owner/Resident	410 130TH PL SE	BELLEVUE	WA	98005
Owner/Resident	4100 140TH AVE NE	BELLEVUE	WA	98005
Owner/Resident	413 130TH PL SE	BELLEVUE	WA	98005
Owner/Resident	4160 134TH AVE NE	BELLEVUE	WA	98005
Owner/Resident	417 130TH PL SE	BELLEVUE	WA	98005
Owner/Resident	418 129TH PL NE	BELLEVUE	WA	98005
Owner/Resident	4180 134TH AVE NE	BELLEVUE	WA	98005
Owner/Resident	4190 134TH AVE NE	BELLEVUE	WA	98005
Owner/Resident	4200 137TH AVE NE	BELLEVUE	WA	98005
Owner/Resident	4201 137TH AVE NE	BELLEVUE	WA	98005
Owner/Resident	4202 134TH AVE NE	BELLEVUE	WA	98005
Owner/Resident	4202 140TH AVE NE	BELLEVUE	WA	98005
Owner/Resident	4203 134TH AVE NE	BELLEVUE	WA	98005
Owner/Resident	4204 134TH AVE NE	BELLEVUE	WA	98005
Owner/Resident	4208 137TH AVE NE	BELLEVUE	WA	98005
Owner/Resident	421 140TH AVE NE	BELLEVUE	WA	98005
Owner/Resident	4210 132ND AVE NE	BELLEVUE	WA	98005
Owner/Resident	4210 134TH AVE NE	BELLEVUE	WA	98005
Owner/Resident	4216 137TH AVE NE	BELLEVUE	WA	98005
Owner/Resident	4220 134TH AVE NE	BELLEVUE	WA	98005
Owner/Resident	4225 137TH AVE NE	BELLEVUE	WA	98005
Owner/Resident	4230 137TH AVE NE	BELLEVUE	WA	98005
Owner/Resident	4230 140TH AVE NE	BELLEVUE	WA	98005
Owner/Resident	4235 134TH AVE NE	BELLEVUE	WA	98005
Owner/Resident	4236 140TH AVE NE	BELLEVUE	WA	98005
Owner/Resident	4245 137TH AVE NE	BELLEVUE	WA	98005
Owner/Resident	425 129TH PL NE	BELLEVUE	WA	98005
Owner/Resident	425 140TH AVE NE	BELLEVUE	WA	98005
Owner/Resident	4250 137TH AVE NE	BELLEVUE	WA	98005

Owner/Resident	4250 140TH AVE NE	BELLEVUE	WA	98005
Owner/Resident	4252 132ND AVE NE	BELLEVUE	WA	98005
Owner/Resident	4255 134TH AVE NE	BELLEVUE	WA	98005
Owner/Resident	4256 132ND AVE NE	BELLEVUE	WA	98005
Owner/Resident	4260 132ND AVE NE	BELLEVUE	WA	98005
Owner/Resident	4265 137TH AVE NE	BELLEVUE	WA	98005
Owner/Resident	4266 132ND AVE NE	BELLEVUE	WA	98005
Owner/Resident	4268 132ND AVE NE	BELLEVUE	WA	98005
Owner/Resident	4270 132ND AVE NE	BELLEVUE	WA	98005
Owner/Resident	4270 137TH AVE NE	BELLEVUE	WA	98005
Owner/Resident	4277 137TH AVE NE	BELLEVUE	WA	98005
Owner/Resident	4278 137TH AVE NE	BELLEVUE	WA	98005
Owner/Resident	428 129TH PL NE	BELLEVUE	WA	98005
Owner/Resident	4285 137TH AVE NE	BELLEVUE	WA	98005
Owner/Resident	429 140TH AVE NE	BELLEVUE	WA	98005
Owner/Resident	431 140TH AVE NE	BELLEVUE	WA	98005
Owner/Resident	433 140TH AVE NE	BELLEVUE	WA	98005
Owner/Resident	435 140TH AVE NE	BELLEVUE	WA	98005
Owner/Resident	437 129TH PL NE	BELLEVUE	WA	98005
Owner/Resident	437 140TH AVE NE	BELLEVUE	WA	98005
Owner/Resident	438 129TH PL NE	BELLEVUE	WA	98005
Owner/Resident	440 129TH AVE SE	BELLEVUE	WA	98005
Owner/Resident	4402 140TH AVE NE	BELLEVUE	WA	98005
Owner/Resident	4406 137TH AVE NE	BELLEVUE	WA	98005
Owner/Resident	4407 137TH AVE NE	BELLEVUE	WA	98005
Owner/Resident	441 129TH PL NE	BELLEVUE	WA	98005
Owner/Resident	4420 137TH AVE NE	BELLEVUE	WA	98005
Owner/Resident	4421 137TH AVE NE	BELLEVUE	WA	98005
Owner/Resident	4421 140TH AVE NE	BELLEVUE	WA	98005
Owner/Resident	4422 132ND AVE NE	BELLEVUE	WA	98005
Owner/Resident	4425 140TH AVE NE	BELLEVUE	WA	98005
Owner/Resident	443 140TH AVE NE	BELLEVUE	WA	98005
Owner/Resident	4433 137TH AVE NE	BELLEVUE	WA	98005
Owner/Resident	4434 137TH AVE NE	BELLEVUE	WA	98005

Owner/Resident	4439 137TH AVE NE	BELLEVUE	WA	98005
Owner/Resident	4439 140TH AVE NE	BELLEVUE	WA	98005
Owner/Resident	444 129TH PL NE	BELLEVUE	WA	98005
Owner/Resident	4443 140TH AVE NE	BELLEVUE	WA	98005
Owner/Resident	4445 140TH AVE NE	BELLEVUE	WA	98005
Owner/Resident	449 129TH PL NE	BELLEVUE	WA	98005
Owner/Resident	449 140TH AVE NE	BELLEVUE	WA	98005
Owner/Resident	4505 134TH AVE NE	BELLEVUE	WA	98005
Owner/Resident	451 140TH AVE NE	BELLEVUE	WA	98005
Owner/Resident	453 140TH AVE NE	BELLEVUE	WA	98005
Owner/Resident	454 129TH PL NE	BELLEVUE	WA	98005
Owner/Resident	4545 134TH AVE NE	BELLEVUE	WA	98005
Owner/Resident	457 129TH PL NE	BELLEVUE	WA	98005
Owner/Resident	457 140TH AVE NE	BELLEVUE	WA	98005
Owner/Resident	459 140TH AVE NE	BELLEVUE	WA	98005
Owner/Resident	460 129TH PL NE	BELLEVUE	WA	98005
Owner/Resident	4601 140TH AVE NE	BELLEVUE	WA	98005
Owner/Resident	4604 137TH AVE NE	BELLEVUE	WA	98005
Owner/Resident	4605 140TH AVE NE	BELLEVUE	WA	98005
Owner/Resident	4609 140TH AVE NE	BELLEVUE	WA	98005
Owner/Resident	4611 140TH AVE NE	BELLEVUE	WA	98005
Owner/Resident	4615 137TH AVE NE	BELLEVUE	WA	98005
Owner/Resident	4615 140TH AVE NE	BELLEVUE	WA	98005
Owner/Resident	4617 140TH AVE NE	BELLEVUE	WA	98005
Owner/Resident	4618 137TH AVE NE	BELLEVUE	WA	98005
Owner/Resident	463 140TH AVE NE	BELLEVUE	WA	98005
Owner/Resident	4632 137TH AVE NE	BELLEVUE	WA	98005
Owner/Resident	4633 137TH AVE NE	BELLEVUE	WA	98005
Owner/Resident	4649 137TH AVE NE	BELLEVUE	WA	98005
Owner/Resident	465 129TH PL NE	BELLEVUE	WA	98005
Owner/Resident	4650 137TH AVE NE	BELLEVUE	WA	98005
Owner/Resident	467 140TH AVE NE	BELLEVUE	WA	98005
Owner/Resident	4728 132ND AVE NE	BELLEVUE	WA	98005
Owner/Resident	480 131ST AVE NE	BELLEVUE	WA	98005

Owner/Resident	5000 133RD AVE NE	BELLEVUE	WA	98005
Owner/Resident	5003 134TH PL NE	BELLEVUE	WA	98005
Owner/Resident	5004 134TH PL NE	BELLEVUE	WA	98005
Owner/Resident	5009 134TH PL NE	BELLEVUE	WA	98005
Owner/Resident	501 141ST AVE SE	BELLEVUE	WA	98007
Owner/Resident	5012 134TH PL NE	BELLEVUE	WA	98005
Owner/Resident	5013 140TH AVE NE	BELLEVUE	WA	98005
Owner/Resident	5015 140TH AVE NE	BELLEVUE	WA	98005
Owner/Resident	5017 140TH AVE NE	BELLEVUE	WA	98005
Owner/Resident	5019 140TH AVE NE	BELLEVUE	WA	98005
Owner/Resident	502 130TH AVE NE	BELLEVUE	WA	98005
Owner/Resident	503 130TH AVE NE	BELLEVUE	WA	98005
Owner/Resident	504 129TH AVE SE	BELLEVUE	WA	98005
Owner/Resident	505 140TH AVE SE	BELLEVUE	WA	98005
Owner/Resident	506 130TH AVE NE	BELLEVUE	WA	98005
Owner/Resident	507 130TH AVE NE	BELLEVUE	WA	98005
Owner/Resident	507 130TH PL SE	BELLEVUE	WA	98005
Owner/Resident	5111 140TH AVE NE	BELLEVUE	WA	98005
Owner/Resident	5119 140TH AVE NE	BELLEVUE	WA	98005
Owner/Resident	512 129TH AVE SE	BELLEVUE	WA	98005
Owner/Resident	512 130TH AVE NE	BELLEVUE	WA	98005
Owner/Resident	515 130TH AVE NE	BELLEVUE	WA	98005
Owner/Resident	516 131ST AVE NE	BELLEVUE	WA	98005
Owner/Resident	518 130TH AVE NE	BELLEVUE	WA	98005
Owner/Resident	520 129TH AVE SE	BELLEVUE	WA	98005
Owner/Resident	5206 135TH AVE NE	BELLEVUE	WA	98005
Owner/Resident	5207 135TH AVE NE	BELLEVUE	WA	98005
Owner/Resident	5208 134TH PL NE	BELLEVUE	WA	98005
Owner/Resident	521 130TH AVE NE	BELLEVUE	WA	98005
Owner/Resident	521 131ST AVE NE	BELLEVUE	WA	98005
Owner/Resident	5211 134TH PL NE	BELLEVUE	WA	98005
Owner/Resident	5212 135TH AVE NE	BELLEVUE	WA	98005
Owner/Resident	5214 134TH PL NE	BELLEVUE	WA	98005
Owner/Resident	522 131ST AVE NE	BELLEVUE	WA	98005

Owner/Resident	5220 132ND AVE NE	BELLEVUE	WA	98005
Owner/Resident	5225 140TH AVE NE	BELLEVUE	WA	98005
Owner/Resident	5229 140TH AVE NE	BELLEVUE	WA	98005
Owner/Resident	523 131ST AVE NE	BELLEVUE	WA	98005
Owner/Resident	5239 140TH AVE NE	BELLEVUE	WA	98005
Owner/Resident	5249 140TH AVE NE	BELLEVUE	WA	98005
Owner/Resident	5265 140TH AVE NE	BELLEVUE	WA	98005
Owner/Resident	5269 140TH AVE NE	BELLEVUE	WA	98005
Owner/Resident	5271 140TH AVE NE	BELLEVUE	WA	98005
Owner/Resident	5273 140TH AVE NE	BELLEVUE	WA	98005
Owner/Resident	5275 140TH AVE NE	BELLEVUE	WA	98005
Owner/Resident	5277 140TH AVE NE	BELLEVUE	WA	98005
Owner/Resident	528 129TH AVE SE	BELLEVUE	WA	98005
Owner/Resident	530 131ST AVE NE	BELLEVUE	WA	98005
Owner/Resident	5311 140TH AVE NE	BELLEVUE	WA	98005
Owner/Resident	5325 140TH AVE NE	BELLEVUE	WA	98005
Owner/Resident	5327 140TH AVE NE	BELLEVUE	WA	98005
Owner/Resident	5329 140TH AVE NE	BELLEVUE	WA	98005
Owner/Resident	5331 140TH AVE NE	BELLEVUE	WA	98005
Owner/Resident	5353 135TH AVE NE	BELLEVUE	WA	98005
Owner/Resident	536 129TH AVE SE	BELLEVUE	WA	98005
Owner/Resident	537 140TH AVE SE	BELLEVUE	WA	98005
Owner/Resident	544 129TH AVE SE	BELLEVUE	WA	98005
Owner/Resident	5450 140TH AVE NE	BELLEVUE	WA	98005
Owner/Resident	547 140TH AVE SE	BELLEVUE	WA	98005
Owner/Resident	5490 132ND AVE NE	BELLEVUE	WA	98005
Owner/Resident	5500 132ND AVE NE	BELLEVUE	WA	98005
Owner/Resident	5500 140TH AVE NE	BELLEVUE	WA	98005
Owner/Resident	5503 140TH AVE NE	BELLEVUE	WA	98005
Owner/Resident	5508 132ND AVE NE	BELLEVUE	WA	98005
Owner/Resident	5510 132ND AVE NE	BELLEVUE	WA	98005
Owner/Resident	552 129TH AVE SE	BELLEVUE	WA	98005
Owner/Resident	557 140TH AVE SE	BELLEVUE	WA	98005
Owner/Resident	5600 132ND AVE NE	BELLEVUE	WA	98005

Owner/Resident	5650 132ND AVE NE	BELLEVUE	WA	98005
Owner/Resident	5650B 132ND AVE NE	BELLEVUE	WA	98005
Owner/Resident	5755 140TH AVE NE	BELLEVUE	WA	98005
Owner/Resident	6 130TH AVE SE	BELLEVUE	WA	98005
Owner/Resident	600 129TH PL NE	BELLEVUE	WA	98005
Owner/Resident	600 131ST AVE NE	BELLEVUE	WA	98005
Owner/Resident	6005 142ND CT NE	REDMOND	WA	98052
Owner/Resident	6007 136TH AVE NE	KIRKLAND	WA	98033
Owner/Resident	6012 142ND CT NE	REDMOND	WA	98052
Owner/Resident	6013 142ND CT NE	REDMOND	WA	98052
Owner/Resident	602 129TH AVE SE	BELLEVUE	WA	98005
Owner/Resident	6020 142ND CT NE	REDMOND	WA	98052
Owner/Resident	6021 136TH AVE NE	KIRKLAND	WA	98033
Owner/Resident	6021 142ND CT NE	REDMOND	WA	98052
Owner/Resident	6026 142ND CT NE	REDMOND	WA	98052
Owner/Resident	6029 142ND CT NE	REDMOND	WA	98052
Owner/Resident	603 129TH PL NE	BELLEVUE	WA	98005
Owner/Resident	6034 142ND CT NE	REDMOND	WA	98052
Owner/Resident	604 130TH AVE NE	BELLEVUE	WA	98005
Owner/Resident	605 130TH AVE NE	BELLEVUE	WA	98005
Owner/Resident	605 131ST AVE NE	BELLEVUE	WA	98005
Owner/Resident	608 128TH AVE NE	BELLEVUE	WA	98005
Owner/Resident	610 129TH AVE SE	BELLEVUE	WA	98005
Owner/Resident	610 129TH PL NE	BELLEVUE	WA	98005
Owner/Resident	6101 142ND CT NE	REDMOND	WA	98052
Owner/Resident	6102 135TH AVE NE	KIRKLAND	WA	98033
Owner/Resident	6102 140TH CT NE	REDMOND	WA	98052
Owner/Resident	6104 141ST CT NE	REDMOND	WA	98052
Owner/Resident	6105 136TH AVE NE	KIRKLAND	WA	98033
Owner/Resident	6105 140TH CT NE	REDMOND	WA	98052
Owner/Resident	6106 142ND CT NE	REDMOND	WA	98052
Owner/Resident	6108 133RD AVE NE	KIRKLAND	WA	98033
Owner/Resident	6109 142ND CT NE	REDMOND	WA	98052
Owner/Resident	611 129TH PL NE	BELLEVUE	WA	98005

Owner/Resident	6110 140TH CT NE	REDMOND WA	98052
Owner/Resident	6111 141ST CT NE	REDMOND WA	98052
Owner/Resident	6112 141ST CT NE	REDMOND WA	98052
Owner/Resident	6112 142ND CT NE	REDMOND WA	98052
Owner/Resident	6113 136TH AVE NE	KIRKLAND WA	98033
Owner/Resident	6113 140TH CT NE	REDMOND WA	98052
Owner/Resident	6117 135TH AVE NE	KIRKLAND WA	98033
Owner/Resident	6117 142ND CT NE	REDMOND WA	98052
Owner/Resident	6118 140TH CT NE	REDMOND WA	98052
Owner/Resident	6119 141ST CT NE	REDMOND WA	98052
Owner/Resident	612 130TH AVE NE	BELLEVUE WA	98005
Owner/Resident	6120 141ST CT NE	REDMOND WA	98052
Owner/Resident	6120 142ND CT NE	REDMOND WA	98052
Owner/Resident	6121 140TH CT NE	REDMOND WA	98052
Owner/Resident	6126 140TH CT NE	REDMOND WA	98052
Owner/Resident	6127 141ST CT NE	REDMOND WA	98052
Owner/Resident	6128 141ST CT NE	REDMOND WA	98052
Owner/Resident	6129 140TH CT NE	REDMOND WA	98052
Owner/Resident	6131 136TH AVE NE	KIRKLAND WA	98033
Owner/Resident	6133 135TH AVE NE	KIRKLAND WA	98033
Owner/Resident	6133 141ST CT NE	REDMOND WA	98052
Owner/Resident	6134 133RD AVE NE	KIRKLAND WA	98033
Owner/Resident	6134 140TH CT NE	REDMOND WA	98052
Owner/Resident	614 129TH PL NE	BELLEVUE WA	98005
Owner/Resident	6148 133RD AVE NE	KIRKLAND WA	98033
Owner/Resident	615 130TH AVE NE	BELLEVUE WA	98005
Owner/Resident	615 131ST AVE NE	BELLEVUE WA	98005
Owner/Resident	6150 133RD AVE NE	KIRKLAND WA	98033
Owner/Resident	618 128TH AVE NE	BELLEVUE WA	98005
Owner/Resident	620 131ST AVE NE	BELLEVUE WA	98005
Owner/Resident	621 129TH PL NE	BELLEVUE WA	98005
Owner/Resident	621 130TH AVE NE	BELLEVUE WA	98005
Owner/Resident	6234 138TH AVE NE	REDMOND WA	98052
Owner/Resident	624 129TH PL NE	BELLEVUE WA	98005

Owner/Resident	624 131ST AVE NE	BELLEVUE	WA	98005
Owner/Resident	625 131ST AVE NE	BELLEVUE	WA	98005
Owner/Resident	625 140TH AVE NE	BELLEVUE	WA	98005
Owner/Resident	6260 139TH AVE NE	REDMOND	WA	98052
Owner/Resident	628 129TH PL NE	BELLEVUE	WA	98005
Owner/Resident	629 129TH PL NE	BELLEVUE	WA	98005
Owner/Resident	6306 135TH AVE NE	KIRKLAND	WA	98033
Owner/Resident	631 130TH AVE NE	BELLEVUE	WA	98005
Owner/Resident	6313 135TH AVE NE	KIRKLAND	WA	98033
Owner/Resident	6318 135TH AVE NE	KIRKLAND	WA	98033
Owner/Resident	633 131ST AVE NE	BELLEVUE	WA	98005
Owner/Resident	6330 135TH AVE NE	KIRKLAND	WA	98033
Owner/Resident	6331 135TH AVE NE	KIRKLAND	WA	98033
Owner/Resident	634 128TH AVE NE	BELLEVUE	WA	98005
Owner/Resident	634 131ST AVE NE	BELLEVUE	WA	98005
Owner/Resident	6356 138TH AVE NE	REDMOND	WA	98052
Owner/Resident	636 129TH PL NE	BELLEVUE	WA	98005
Owner/Resident	639 129TH PL NE	BELLEVUE	WA	98005
Owner/Resident	639 130TH AVE NE	BELLEVUE	WA	98005
Owner/Resident	643 131ST AVE NE	BELLEVUE	WA	98005
Owner/Resident	644 131ST AVE NE	BELLEVUE	WA	98005
Owner/Resident	647 129TH PL NE	BELLEVUE	WA	98005
Owner/Resident	648 129TH PL NE	BELLEVUE	WA	98005
Owner/Resident	649 130TH AVE NE	BELLEVUE	WA	98005
Owner/Resident	650 130TH AVE NE	BELLEVUE	WA	98005
Owner/Resident	650 131ST AVE NE	BELLEVUE	WA	98005
Owner/Resident	655 131ST AVE NE	BELLEVUE	WA	98005
Owner/Resident	656 129TH PL NE	BELLEVUE	WA	98005
Owner/Resident	656 130TH AVE NE	BELLEVUE	WA	98005
Owner/Resident	657 130TH AVE NE	BELLEVUE	WA	98005
Owner/Resident	659 129TH PL NE	BELLEVUE	WA	98005
Owner/Resident	700 140TH AVE SE	BELLEVUE	WA	98005
Owner/Resident	703 130TH PL SE	BELLEVUE	WA	98005
Owner/Resident	703 136TH PL NE	BELLEVUE	WA	98005

Owner/Resident	705 142ND PL SE	BELLEVUE	WA	98007
Owner/Resident	711 142ND PL SE	BELLEVUE	WA	98007
Owner/Resident	715 142ND PL SE	BELLEVUE	WA	98007
Owner/Resident	717 140TH AVE SE	BELLEVUE	WA	98005
Owner/Resident	720 141ST LN SE	BELLEVUE	WA	98007
Owner/Resident	721 142ND PL SE	BELLEVUE	WA	98007
Owner/Resident	722 142ND PL SE	BELLEVUE	WA	98007
Owner/Resident	746 128TH AVE NE	BELLEVUE	WA	98005
Owner/Resident	801 132ND AVE NE	BELLEVUE	WA	98005
Owner/Resident	801 141ST PL SE	BELLEVUE	WA	98007
Owner/Resident	802 141ST PL SE	BELLEVUE	WA	98007
Owner/Resident	803 143RD AVE SE	BELLEVUE	WA	98007
Owner/Resident	804 130TH AVE NE	BELLEVUE	WA	98005
Owner/Resident	805 132ND AVE NE	BELLEVUE	WA	98005
Owner/Resident	805 142ND PL SE	BELLEVUE	WA	98007
Owner/Resident	807 132ND AVE NE	BELLEVUE	WA	98005
Owner/Resident	807 141ST PL SE	BELLEVUE	WA	98007
Owner/Resident	807 143RD AVE SE	BELLEVUE	WA	98007
Owner/Resident	808 141ST PL SE	BELLEVUE	WA	98007
Owner/Resident	809 140TH AVE SE	BELLEVUE	WA	98005
Owner/Resident	810 132ND AVE NE	BELLEVUE	WA	98005
Owner/Resident	811 132ND AVE NE	BELLEVUE	WA	98005
Owner/Resident	813 141ST PL SE	BELLEVUE	WA	98007
Owner/Resident	814 141ST PL SE	BELLEVUE	WA	98007
Owner/Resident	815 130TH AVE NE	BELLEVUE	WA	98005
Owner/Resident	818 132ND AVE NE	BELLEVUE	WA	98005
Owner/Resident	819 141ST PL SE	BELLEVUE	WA	98007
Owner/Resident	819 143RD AVE SE	BELLEVUE	WA	98007
Owner/Resident	820 132ND AVE NE	BELLEVUE	WA	98005
Owner/Resident	820 141ST PL SE	BELLEVUE	WA	98007
Owner/Resident	821 134TH AVE NE	BELLEVUE	WA	98005
Owner/Resident	824 130TH AVE NE	BELLEVUE	WA	98005
Owner/Resident	825 140TH AVE SE	BELLEVUE	WA	98005
Owner/Resident	827 143RD AVE SE	BELLEVUE	WA	98007

Owner/Resident	829 134TH AVE NE	BELLEVUE	WA	98005
Owner/Resident	831 NE 8TH ST	BELLEVUE	WA	98005
Owner/Resident	832 130TH AVE NE	BELLEVUE	WA	98005
Owner/Resident	833 136TH AVE NE	BELLEVUE	WA	98005
Owner/Resident	835 130TH AVE NE	BELLEVUE	WA	98005
Owner/Resident	835 143RD AVE SE	BELLEVUE	WA	98007
Owner/Resident	836 130TH AVE NE	BELLEVUE	WA	98005
Owner/Resident	837 132ND AVE NE	BELLEVUE	WA	98005
Owner/Resident	839 132ND AVE NE	BELLEVUE	WA	98005
Owner/Resident	840 134TH AVE NE	BELLEVUE	WA	98005
Owner/Resident	841 136TH AVE NE	BELLEVUE	WA	98005
Owner/Resident	843 132ND AVE NE	BELLEVUE	WA	98005
Owner/Resident	847 132ND AVE NE	BELLEVUE	WA	98005
Owner/Resident	849 136TH AVE NE	BELLEVUE	WA	98005
Owner/Resident	855 134TH AVE NE	BELLEVUE	WA	98005
Owner/Resident	857 136TH AVE NE	BELLEVUE	WA	98005
Owner/Resident	859 132ND AVE NE	BELLEVUE	WA	98005
Owner/Resident	861 131ST PL NE	BELLEVUE	WA	98005
Owner/Resident	868 137TH PL SE	BELLEVUE	WA	98005
Owner/Resident	889 131ST PL NE	BELLEVUE	WA	98005
Owner/Resident	898 137TH AVE NE	BELLEVUE	WA	98005
Owner/Resident	900 130TH AVE NE	BELLEVUE	WA	98005
Owner/Resident	901 129TH PL NE	BELLEVUE	WA	98005
Owner/Resident	901 142ND AVE SE	BELLEVUE	WA	98007
Owner/Resident	904 142ND AVE SE	BELLEVUE	WA	98007
Owner/Resident	905 130TH AVE NE	BELLEVUE	WA	98005
Owner/Resident	905 142ND AVE SE	BELLEVUE	WA	98007
Owner/Resident	907 129TH PL NE	BELLEVUE	WA	98005
Owner/Resident	910 130TH AVE NE	BELLEVUE	WA	98005
Owner/Resident	910 142ND AVE SE	BELLEVUE	WA	98007
Owner/Resident	911 142ND AVE SE	BELLEVUE	WA	98007
Owner/Resident	916 129TH PL NE	BELLEVUE	WA	98005
Owner/Resident	916 142ND AVE SE	BELLEVUE	WA	98007
Owner/Resident	917 142ND AVE SE	BELLEVUE	WA	98007

Owner/Resident	920 129TH PL NE	BELLEVUE	WA	98005
Owner/Resident	920 130TH AVE NE	BELLEVUE	WA	98005
Owner/Resident	921 130TH AVE NE	BELLEVUE	WA	98005
Owner/Resident	928 137TH PL SE	BELLEVUE	WA	98005
Owner/Resident	930 130TH AVE NE	BELLEVUE	WA	98005
Owner/Resident	931 130TH AVE NE	BELLEVUE	WA	98005
Owner/Resident	933 131ST PL NE	BELLEVUE	WA	98005
Owner/Resident	940 130TH AVE NE	BELLEVUE	WA	98005
Owner/Resident	975 131ST PL NE	BELLEVUE	WA	98005
Owner/Resident	988 137TH PL SE	BELLEVUE	WA	98005
SCI MANAGEMENT CORP	1575 145TH PL SE	Bellevue	WA	98005
TISSY LLC	2000 132ND AVE SE	Bellevue	WA	98005
BELLEVUE CITY OF/PARKS	2000 132ND AVE SE	Bellevue	WA	98005
LIN YI & JIANNING MAO	1807 134TH AVE SE	Bellevue	WA	98005
BELLEVUE CITY OF/PARKS DEPT	2000 132ND AVE SE	Bellevue	WA	98005
BELLEVUE CITY OF/UTILITIES	12800 LAKE HILLS CONNECTOR	Bellevue	WA	98005
BELRED AND 132 LLC	13200 NE BELLEVUE-REDMOND RD	Bellevue	WA	98005
BELLEVUE COMMUNITY COLLEGE	3001 148TH AVE S	Bellevue	WA	98005
PUGET SOUND ENERGY/ELEC	13625 SE 26TH ST	Bellevue	WA	98005
PUGET SOUND ENERGY/ELEC	13600 SE 30TH ST	Bellevue	WA	98005
GOEL CHARU	4044 140TH AVE NE	Bellevue	WA	98005
MAYERS GROUP INVEST	13356 NE SPRING BLVD	Bellevue	WA	98005
CPSRTA	1701 136TH PL NE	Bellevue	WA	98005
MAYERS GROUP INVEST	1705 136TH PL NE	Bellevue	WA	98005
BELLEVUE CITY OF/PARKS	13201 NE 24TH ST	Bellevue	WA	98005
PUGET SOUND ENERGY/ELEC	13649 NE 24TH ST	Bellevue	WA	98005
BELLEVUE CITY OF/FIRE	1850 132ND AVE NE	Bellevue	WA	98005
SIMCA LTD PS	13801 NE BELLEVUE-REDMOND RD	Bellevue	WA	98005
SIMCA LLLP	13851 NE BELLEVUE-REDMOND RD	Bellevue	WA	98005
MUSCARDIN SALVATORE	13831 NE 20TH ST	Bellevue	WA	98005
MAYERS GROUP INVEST	13504 NE SPRING BLVD	Bellevue	WA	98005
GLENDALE COUNTRY CLUB	13440 MAIN ST	Bellevue	WA	98005
BELLEVUE CITY OF/UTILITIES	724 141ST LN SE	Bellevue	WA	98007
MURRAY FRANKLYN LAND ACQUIS	13869 NE 5TH PL	Bellevue	WA	98005

PEOPLE INFRA LLC	13400 SE 26TH ST	Bellevue	WA	98005
UNITED INVEST REAL ESTATE	13285 SE 26TH ST	Bellevue	WA	98005
GAS PROPERTIES LLC	13468 SE 27TH PL	Bellevue	WA	98005
JAMES BUILDING LLC	13545 SE 26TH ST	Bellevue	WA	98005
REPUBLIC SERVICES INC	13420 SE 30TH ST	Bellevue	WA	98005
FACTORIA AT 130TH LLC	13324 SE 30TH ST	Bellevue	WA	98005
F-PROP II LLC	1744 137TH PL NE	Bellevue	WA	98005
MMP LOT 10 LLC	3002 139TH AVE SE	Bellevue	WA	98007
SUNSET NORTH OWNER LLC	3001 139TH AVE SE	Bellevue	WA	98005
Sue Stronk	12917 SE 86th PI	Newcastle	WA	98056
Janis Medley	4609 Somerset Dr. SE	BELLEVUE	WA	98006

Weekly Permit Bulletin Applicant Mailing List

October 19, 2023

Each of the following applicant contacts received documents electronically for the project noticed:

Scott Luchessa
Vulk Single-Family Residence
23-102815-LO & 23-121735-LS
ecolsolnsseattle@gmail.com

Bradley Strauch
Energize Eastside Bellevue North
Segment
21-104991 LB and 21-104989 LO
bradley.strauch@pse.com

Kelly Hallstrom
1256 112th Ave NE
22-128433-LN
kelly@mediciarchitects.com

From: noreply_WPB
To: bradley.strauch@pse.com
Cc: [Pittman, Reilly](#)
Subject: City of Bellevue Notice of Decision, Recommendation, and Public Meeting 10-19-23
Date: Thursday, October 19, 2023 3:41:00 PM

The following notice was published in the Weekly Permit Bulletin on October 19, 2023. You are the applicant for this project. If you have any questions, please contact [Reilly Pittman](#).

NOTICE OF DECISION, RECOMMENDATION, AND PUBLIC HEARING

Project Name: [Energize Eastside Bellevue North Segment](#)

Location: Within PSE's existing transmission line corridor north of the Lakeside Substation (13615 SE 26th St) to the northern city limits (5755 140th Ave NE).

Neighborhood Area: Richards Valley, Southeast Bellevue, Wilburton/NE 8th St., Bel-Red and Bridle Trails

File Number: 21-104991 LB and 21-104989 LO

Description: Conditional Use Permit (CUP) and Critical Areas Land Use Permit (CALUP) for the North Bellevue Segment of the Energize Eastside project. Puget Sound Energy, Inc. (PSE) project includes a new substation in Bellevue ("Richards Creek substation") and the upgrade of 18 miles of two existing 115 kV transmission lines with 230 kV lines (collectively referred to as the "Energize Eastside") from Renton to Redmond. In Bellevue, PSE is proposing to apply for permits to construct the project in two phases. The first phase ("South Bellevue Segment"), included upgrading 3.3 miles (Bellevue Portion) of existing 115 kV lines with 230 kV lines between the Lakeside substation and the southern city limits of Bellevue and land use permits have been approved. The subject proposal for the North Bellevue Segment includes the replacement and upgrading of approximately 5.2 miles of existing 115 kV transmission lines with 230 kV lines north of the Lakeside substation to the northern city limits of Bellevue. This upgrade includes replacing existing wooden H-frame poles with steel monopoles in the existing transmission line corridor. Critical Areas (Steep Slopes, Wetlands, Streams and Habitat of Species of Local Importance) are located within the transmission line corridor.

Attachments:

[STAFF REPORT](#)

[ATTACHMENT A - Project Plans](#)

[ATTACHMENT B - North Bellevue Segment CUP Analysis with Alternative Siting Analysis](#)

[ATTACHMENT C - Vegetation Management Plans](#)

[ATTACHMENT D - Map UT-7 Utilities](#)

[ATTACHMENT E - Watershed March 1, 2023 Response Letter](#)

[ATTACHMENT F - July 11, 2023 Reliability Certification](#)

[ATTACHMENT G - 2023 SEPA Addendum](#)

CALUP Decision: Approval with Conditions

Concurrency Determination: N/A

CALUP Appeal Period Ends: November 2, 2023. Refer to page one for information on how to appeal a project.

SEPA: A Final Environmental Impact Statement (Final EIS) for the Project was prepared and released in March 2018. An addendum to the EIS was issued October 12, 2023 to

reflect changes to the Wetland Rating System for Western Washington that revised wetland buffer and to capture other changes that have occurred since the EIS was issued in 2018. The EIS and Addendum can be reviewed on the project website at <https://www.energizeeastsideeis.org/>.

CUP Recommendation: Approval with Condition

Public Hearing: November 9, 2023, 6 PM; Bellevue City Hall; 450 110th Ave NE, Bellevue, WA

Hearing Info: The public hearing will be conducted in a hybrid manner with both in-person and virtual attendance options. The public may participate in the hearing by providing oral comments in person at Bellevue City Hall, Council Chambers, connecting virtually via Zoom, or by submitting written comments. Click the following link to sign-up to provide oral testimony at the public hearing: <https://bellevuewa.gov/hearing-examiner-public-hearing>. Sign-up closes at 3:00 p.m. on Thursday, November 9, 2023. Written comments can be submitted via email to hearingexaminer@bellevuewa.gov and must be received by 3:00 p.m. on Thursday, November 9, 2023.

Zoom Details: To join the public hearing using a computer or tablet, click the following link: <https://cityofbellevue.zoom.us/j/87610738452> Passcode: 216461.

From a mobile phone or land line, call 253-215-8782, Webinar ID: 87610738452, Passcode: 216461.

Date of Application: March 11, 2021

Completeness Date: April 8, 2021

Notice of Application Date: May 13, 2021

Applicant: Puget Sound Energy

Applicant Contact: Bradley Strauch, bradley.strauch@pse.com

City Planner Contact: Reilly Pittman, 425-452-4350, RPittman@bellevuewa.gov

To learn more about this project:

- Click the **Project Name and Attachments section** to view digital documentation.
- Any person may request additional information and submit written comments on this application to the **City Planner listed above**.
- Submit a request online to review the project file at [Bellevuewa.gov/city-government/departments/city-clerks-office/public-records/development-services-records](https://bellevuewa.gov/city-government/departments/city-clerks-office/public-records/development-services-records)
- You can access the weekly permit bulletin by clicking on this link: [Weekly Permit Bulletins](#)

Want to receive the bulletin by email?

Go to the Weekly Permit Bulletin page on our city website at bellevuewa.gov/permit-bulletin. Click the Subscribe button to join the mailing list. You will continue to receive the bulletin weekly until you unsubscribe from this service.

Charolett Henderson
Administrative Assistant
Development Services, City of Bellevue
chenderson@BellevueWa.Gov

Agency/Company Name

City of Kent

Washington State Parks & Recreation Commission

WA Office of Archeology & Historic Preservation

Sound Transit

Puget Sound Energy

Issaquah School District

Puget Sound Clean Air Agency

Puget Sound Energy

Renton Reporter

City of Sammamish

Comcast

Bellevue Reporter

Redmond Planning Department

BP Pipelines and Logistics (North America) Inc.

Meydenbauer Bay Neighbors Association

Qwest

Washington State Recreation Conservation Office

City of Issaquah

Bellevue School District #405

US Army Corp. of Engineers

WSDOE

WSDOT

City of Bothell

Sammamish City Council

City of Redmond
Department of Fish & Wildlife
Department of Natural Resources
Puget Sound Energy
City of Bellevue

East Bellevue Community Council

King County Historic Preservation Program

Parks and Recreation Commission
 Department of Fish and Wildlife
 Snoqualmie Tribal Administration
 King County Wastewater Treatment Division

King County Natural Resources & Parks

Washington Department of Fish & Wildlife

Northshore Utility District
City of Woodinville

City of Kenmore

City of Mercer Island

King County Natural Resources & Parks
Seattle Public Library

Puget Sound Energy
Department of Fish & Wildlife
City of Medina

US EPA Region 10

Muckleshoot Cultural Resources Program
Lake Washington School District
Lake Washington School District No. 414

Bellevue Chamber of Commerce
King County Metro Transit Environmental Planning

City of Renton
Office of Archaeology & Historic Preservation
Washington State Dept. of Commerce

Seattle City Light

Puget Sound Regional Council

City of Tukwila

City of Renton

Daily Journal of Commerce

City of Sammamish
Muckelshoot Indian Tribe Fisheries Div.

WA State Dept of Health OAS
Northshore Utility District
Woodinville Water District
Washington State Department of Fish & Wildlife
Muckelshoot Indian Tribe
EvergreenHealth

King County Boundary Review Board

Lake Washington School District No. 414

Washington State Department of Health

Cascade Water Alliance

Dept. of Ecology
City of Clyde Hill
Energy Facility Site Evaluation Council

WSDOT NW Region

Department of Social and Health Services
Department of Agriculture
King County Wastewater Treatment Division
Bellevue Downtown Association
Eastside Audubon Society
US Environmental Protection Agency
Seattle & King County - SEPA Coordinator
City of Covington
Baylis Architects

King County Parks Department
Bellevue City Council
Archaeology and Historic Preservation Department
Muckleshoot Indian Tribe Fisheries Dept.
Snoqualmie Tribe
Duwamish Tribe
Snoqualmie Nation
Suquamish Tribe
Eastlake Washington Audubon Society
City of Newcastle
Seattle Public Utilities
Northshore Utility District
City of Bothell
EvergreenHealth

Renton Chamber of Commerce

HUD

Puget Sound Energy

Washington State Dept. of Transportation
Renton Library
Puget Sound Regional Council
City of Renton Fire Department
Beaux Arts Village
Washington State Office of Archaeology & Historic
Preservation

West Bellevue Community Club
Puget Sound Clean Air Agency
Bellevue Public Library
Department of Natural Resources
City of Kirkland
City of Newcastle
Newcastle Library
Greater Seattle Chamber of Commerce
Newport Way Library

Eastgate Public Health Center
Lake Hills Library
Redmond Library
WA State Dept. of Fish & Wildlife
Fairwood Library
King County Wastewater Treatment Division
King County Dept. of Transportation
King County Water & Land Resources Div.
Seattle Post-Intelligencer
Renton Highlands Library
Puget Sound Partnership
Town of Hunts Point
Bellevue Chamber of Commerce
College of Architecture & Urban Planning Library
King County
King County DPERS
Muckleshoot Tribe
Office of the King County Executive
Public Health - Seattle & King County
Town of Yarrow Point

United States Postal Service
Duwamish Tribal Office
Duwamish Tribe
Washington State Dept. of Fish & Wildlife
Olympic Pipe Line Company
Tulalip Tribes
Tulalip Tribes - Planning Office
Coal Creek Utility District
Federal Highway Administration
King Eastside CSO
Washington State Office of Community Development
Puget Sound Energy
City of Issaquah
US Army Corp. of Engineers
US Army Corps of Engineers
US Army Corps of Engineers
Attorney General's Office
Department of Corrections
Department of Community Development
Department of Fish and Wildlife
Dept. of Ecology
Washington State Dept. of Ecology
Seattle Times
City of Bellevue
City of Bellevue Fire Department

NOAA Fisheries
U.S. Fish and Wildlife Service
Stillaguamish Tribe

Contact Name

Acting Community Dev. Director
Adelina Emerson
Agency Director
Al Boeker
Alison Wilson Lee
Allen Dauterman
Allyson Brooks
Alma-Louise Elworth
Andrea Avni, MLS
Andy Swayne
Anne Kim
Anthony Peiffer
Anthony Sutey
Assistant Superintendent
Attn: SEPA Review
Attn: Amy Tousley
Attn: Brian Beckley
Attn: David Pyle
Attn: Jim Brooke
Attn: Josh Hicks
Attn: Karen Anderson
Attn: Kim L. West
Attn: Marvin Peterson
Attn: Melanie Wheeler
Attn: Ms. Laura Moxham
Attn: Planning Manager
Attn: Rubie Sanborn
Attn: SEPA Reviewer
Barbara Ritchie
Ben Brown
Bill Greaver
Bill Rieg
Bill Wiselogle, Director, SEPA Responsible Official
Binh Pan
Bob Keller

Bob Krueger
Bob Odle, Director, SEPA Responsible Official
Bob Zeigler, SEPA Responsible Official
Boyd Powers/Rochelle Knust
Brad Strauch, Sr. Land Planner/Enviro Scientist
Brian and Lori Elworth
Brian Grunkenmeyer
Carl and Michelle Bates
Carlos and Kelly Pellegrini
Carol Simpson
Carol V. Helland
Catherine DeVlieg
Cathy Williams
Chair Steve Kasner
Charlie Gadzik
Charlie Sundberg
Chito Baterbonia
Chris Regan
Christa Heller
Cindy Spiry
Claire Christian
Claire Knierim
Claudia Balducci
Clint Loper
Con Kucera
Owner/Current Resident
Owner/Current Resident
Owner/Current Resident
Owner/Current Resident
Owner/Current Resident
Owner/Current Resident
Owner/Current Resident
Curtis Allred
Cynthia Pratt, SEPA/NEPA Coord.
Cynthia Rezabek

Daniel Brody
Daniel Elworth
Dave Kaiser
Dave Kuhl, Director, SEPA Responsible Official
Dave Mickelson
David Edmonds
David Franceschina
David Pyle
Debbie Bent, Director, SEPA Responsible Official
Dee Mulford
Deirdre Johnson
Dennis Radward

Development Services
 Sidonie and Dianne DeCassis
 Dietrich Orlow
 Director
 Documents Coordinator
 Don Marsh
 Doug Corbin
 Doug Hennick
 Doug Schulze, City Manager
 E. David Fournier
 Elaine Somers
 Eric & Diana Ivarson
 Erika Stringer
 Erin Slaten
 Forrest Miller
 Forrest Miller, Director of Support Services
 Frank and Joan Cohee
 Fred Lunki
 Frits and Valerie Bastiaannett
 Garry Kampen
 Gary and Melanie Cliff
 Gary DeVlieg
 Gary Guenther and Betty Nokes
 Gary Kriedt, Senior Environmental Planner
 Gary Lee

Gary P. Studt
Giles Velte
Gregg Zimmerman
Gretchen Kaehler
Growth Management Services
Heather and Dave Garner
Helen Kao
Hillary Hamilton, Real Estate Services
Hugh Davis
Hugh Fowler
Ingrid Turner
Ivan Miller, AICP
J.Richard Aramburu
Jack Pace, Responsible Official
James Dildine
Jamie Brown
Jane Chung
Jean Garber
Jeffrey Hummer
Jennifer Fischer
Jennifer Henning
Jennifer Spencer
Jennifer Steinman
Jim Baker
Joe Nappafeld
John and Ide Woo
Jon Zilla
Kamuron Gurol, Director
Karen Walter
Katharine Phelps
Kelly Cooper
Kelly Nesbitt
Ken Howe, General Manager
Larry Fisher
Laura Murphy
Laurene Burton, Administrative Director
Leeanna M. Shaw
Lenora Blauman, Executive Secretary

Lesley Sipp
Linda Newing
Liz Thompson
Luanne Leventis
Luis Lopez
Lynne Pyke, Budget Manager
Mark Chan
Mary E. Dahlquist
Maryanne Guichard, Assistant Secretary
Marylin Rambo
Mat Laitala
Mel and Helen Zoerb
Meng Tian
Michael Gagliardo, Director
Mike Florian
Mike Sipp
Misty Blair
Mitch Wasserman, Administrator
Mr. Allen Fiksdal

Mr. Ramin Pazooki, King Area Dev. Serv. MS-240

Mr. Robert J. Hubenthal
Ms. Linda Crerar
Ms. Shirley Marroquin
Nikhil Chanduani
Orien and Owen Begeslin
Pam Hinrich
Patrick Bannon
Peter Marshall, Conservation Chair
Phil Malte
Qi Cui
Rainer and Debbie Burgdorfer
Rawdon Au
Region 10
Rhonda S. Kaetzel
Richard Hart
Richard Knierim
Richard Wagner

Robert Lupeman
Robert Nunnerkamp
Russell Borgmann
Rustin McCullum
Sandra Nunnelee, Executive Assistant to the CC
Sangeetha Rajendra
Scott and Karen Brandenburg
Scott S Williams
SEPA Reviewer
Shawna Chan
Shelley Burch
Stephen Wagner
Steve O'Donnell
Stuart Heath
Sue Stronk
Susan Carlson
Terry Lavender
The Honorable Chairman Cecile Hansen c/o James Rasmussen
The Honorable Chairman Joseph Mullen c/o Karen Suyama
The Honorable Chairman Leonard Forsman
Tim McGruder
Steve Osguthorpe
Jailaine Madura
Tom ODell
Tom Alexieff
Tom Burdett, Community Development Director
Tomiko Teramoto
Ty Heim, Director of Construction
Tyler McKenzie
Vanessa Marriott
Vicky Baxter
Vicky Svidenko
Washington State Regional Office
Wendy Weiker

Owner/Current Resident
Owner/Current Resident
Owner/Current Resident
Owner/Current Resident
Owner/Current Resident
Owner/Current Resident
Owner/Current Resident
Owner/Current Resident
Owner/Current Resident
Owner/Current Resident
Owner/Current Resident
Owner/Current Resident
Owner/Current Resident
Owner/Current Resident
Owner/Current Resident
Owner/Current Resident
Owner/Current Resident
Owner/Current Resident
Owner/Current Resident
Owner/Current Resident
Owner/Current Resident
Owner/Current Resident
Fitzgerald and Alskog Livengood
Andrew Pope
Larisa Lindemann
Kim Wilson
Karin L. Morgan
Dawn McKeehan
Shan Theodore
Mark Long
Bob Wiley
Jane Mueller
Jason Bush
Erika Pfeiffer
Caroline Keene

Carolyn Maxim
Qinghui Liu
Keiji Tanada
Sigrid E. Elenga
Michael W. Creel
Michael Ahern
Brett and Susan Fidler
Gregory K. Johnson
Marc Berejka
Heidi Sowell
A.G. Lambert
Ting-Wei Yang
Jessica M. Clawson
Heather Trescases
Bill Finkbeiner
Joy Cafferty
Angela Giboney
Karla and Dave Herman
Robert Billing
Jill Sulzberg
James Loring
Michelle Nickols
Karol Brown
Ernie and Mary Hays
Massoud Mohaghegh
Sam Baxter
Deron Ferguson
Noel Lombardo Loth
David Baker
Kathy McCorry
Linda Gullazzo
Owner/Current Resident
Owner/Current Resident
Owner/Current Resident
Owner/Current Resident
Robert E. Jones
Bill and Margie Stewart
Deborah Hayes

Fang and Zijian Cui

Robert and Karen Gillespie

Watkins

Aidong Wu

Sue Sander

Steve Oleson

Rachel Saw

Lyn and R. Klein

Carol M Robl

Michael Diederich

Kitty and Larry Buchanan

Mary Truscott

Mary Ryker

Huifen Li

Chris and Val Fritz

Don Hansen

Delores Smith

Dongdong Huang

John Latino

Bruce and Alene Patterson

Todd Patrick

Michael Hafken

Sue Stronk

Janis Medley

Department

Municipal Land Planning

Operating Agent for Olympic Pipeline Co.

Seattle District Office
SEPA Reviewer

Planning Department

Utilities Committee

Planning Department

Asset Management & Protection SEPA Center - External Projects / Lands & Building Division
Planning Department

Office of Bus. Rel. & Econ. Dev.

Shorelines and Lake Washington
Environ. & Natural Resources Director
Property Agent

--

--

Environ. Serv. Div./Habitat Program HPA Appeals Coord./Reg. Serv. Sec.

Engineering Director
Planning Department
Planning Department

Streams and Wetlands

EPA Region X

Support Services Center

King Street Center

Public Works Department

Attn: Review Team

Dept. of Finance & Administration

SEPA Review

Attn: Planning Division

Comm. Dev. / SEPA Responsible Official
Watersheds and Land Use

Operations Department
General & Administration
Environmental Review
Tribal Archeologist
Government & Community Affairs

Planning Department

15700 Dayton Ave N

Lands and Building Division
Environmental Planning Supervisor
Attn: Krista Rave-Perkins
Public Health - Seattle & King County
Community Development Director

15700 Dayton Ave N

Environmental Review
Clerk/Treasury

Attn: Air Pollution Control Officer

SEPA Center
Planning Department
Attn: Planning Department

Environmental Posting

Region 4 / SEPA Responsible Official

Environmental Planning - OAP
CIP/Planning Section

Dept. of Ecology

University of Washington
Dept of Permitting & Environmental Review

Environmental Review

Environmental Review

Environmental Review

Environmental Review

Dept. of Natural Resources
Environmental Review
Environmental Review
Evergreen Plaza

SEPA Review

Environmental Review

Regulatory Department (OD-RG)

Seattle District

Environmental Review Section

AGO Ecology Division

Environmental Review

Review Team

Environmental Review

Environmental Review Section

SEPA Unit

SEPA Responsible Official

Environmental Review

--

West Coast Regional Office

Mailing Address

220 Fourth Avenue South

12615 NE 30th St

PO Box 42650

4565 Somerset Dr SE

12714 SE 82nd Pl

8520 144th Pl SE

1063 South Capitol Way, Suite 106

5411 119th Ave SE

401 S Jackson St

PO Box 90868, MS: EST-06W

4460 141st Ave SE

6800 132nd Pl

8117 128th Ave. SE

565 NW Holly St

1904 3rd Ave., Ste. 105

PO Box 90868 MER-04

19426 68th Ave S.

801 228th Ave SE

4020 Auburn Way N

2700 Richards Rd. #201

15670 NE 85th St

600 SW 39th ST, Suite 275

227 Bellevue Way NE, PMB 278

23315 66th Ave S

PO Box 40917

PO Box 1307

PO Box 90010

PO Box 3755

PO Box 47703

PO Box 330310, MS 138

2018 123rd SE

8811 129th Ave SE

18305 101st Avenue NE

8457 129th Ave SE

801 228th Ave SE

8326 127th Ave SE
15670 NE 85th Street
PO Box 43200
PO Box 47015
PO Box 97034, PSE-09N
8605 129th Court Southeast
16527 NE 46th St
11600 NE 36th PL
11901 NE 36th PL
12641 SE 81 st PI
PO BOX 90012
13601 SE 7th St
8564 129th SE
1015 145th Place SE
13228 SE 91st St
400 Yesler St., Ste. 510
8515 129th Ave SE
PO Box 42668
3190 160th 160th Avenue SE
PO Box 969
201 South Jackson Street, Suite 500
11920 NE 39th St
P.O. Box 90012
201 South Jackson St., #600
8300 128th Ln SE
10915 126th PI NE
12640 SE 80th Way
4565 Somerset PI SE
6352 137th PI NE #253
7914 127th Ave SE
8110 129th PI SE
8564 129th SE
13609 SE 43rd PL
600 Capitol Way North
12144 SE 14th Street

4218 S Juneau St
8605 129th CT SE
PO Box 489
17301 133rd Avenue NE
4518 Somerset Drive SE
7906 129th PI SE
8022 129th Place SE
4005 NE 195th Place
18120 68th Avenue NE
12733 SE 86th PI
7538 125th PL NE
5232 120th Ave SE
9611 SE 36th St
13025 SE 21st PI
12518 NE 28th St
King Street Center 201 S. Jackson St., Rm. 700
1000 4th Ave
4411 137th Ave. SE
6905 South 228 th St
16018 Mill Creek Boulevard
PO Box 144
12905 SE 69th PI
1200 6th Ave, ETPA-202
4503 141st Ave SE
8712 NE 144th St
39015 172 nd Avenue SE
15212 NE 95th St.
PO BOX 97039
12109 SE 23rd Street
10505 SE Cliff PI #E
8445 127th Ave SE
12601 SE 75 th Place
8435 128th Ave SE
13601 SE 7th St
330 112th Ave NE, Ste 100
201 South Jackson Street Room 431
12714 SE 82nd PI

12926 SE 69th PL
8433 118th Ave SE
1055 S Grady Way
PO Box 48343
1101 Plum Street SE, PO Box 42525
12604 SE 85th PI
8417 129th Ave SE
PO Box 94689
10 Bridlewood Circle
13409 SE 42nd Street
12512 SE 52nd St
1011 Western Avenue, Suite #500
720 Third Avenue, Suite 2000
6200 Southcenter Blvd.
8455 128th Ave SE
5007 W.L.K. Samm Pkwy NE
4425 137 Ave SE
8436 129th PI SE
14541 SE 26th St
P.O. Box 53203
1055 S Grady Way 6th Floor
12830 SE 80th Way
4419 138th Ave SE
13314 SE 41st PL
83 Columbia Street
8134 128th Ave SE
4228 Bel Red Rd
801 228th Ave SE
39015 172nd Avenue SE
13225 SE 55th PI
PO Box 47820
PO BOX 489
PO Box 1390
1775 12th Ave. NW Suite 201
39015 172nd Avenue SE
12040 NE 128th Street Mail Stop 28
41220 SE 123rd Street
Yesler Building, Room 204, 400 Yesler Way

8537 126th PI SE
7912 115th PI SE
11902 SE 92nd St
12724 SE 80th Way
16619 Larch Way
PO BOX 97039
13803 SE 43rd St
4944 127th PL SE
101 Israel Rd. SE, P.O. Box 47890. MS 47820
4565 Somerset PI SE
4409 239th PI SE
8408 129th Ave SE
7914 127th Ave SE
520 112th Avenue NE Suite 400
8447 128th Ave SE
8537 126th PI SE
PO Box 47703
9605 NE 24th St
PO Box 43172

PO Box 330310

PO Box 45848
PO Box 42560
201 S. Jackson ST, MS KSC-NR-050
10921 51st Ave SE
8226 128th Ave SE
8452 128th Ave SE
400 108th Ave NE #110
308 Fourth Avenue S. PO Box 3115
11750 NE 36th PL
6543 135th Ave SE
12610 SE 81st Ct
8214 127th PI SE
1200 Sixth Ave (ETPA-081)
401 Fifth Avenue, Suite 1100
16720 SE 271st Street, Suite 100
11920 NE 39th St
10801 Main St. #110

7907 129th PI SE
201 South Jackson, Suite 0700
2100 120th PL SE
12630 SE 80th Way
450 110th Ave NE
8613 129th Court SE
14132 SE 44th St
PO Box 48343
39015 172 nd Avenue SE
12616 SE 78th PL
PO Box 969
13440 NE 45th St
12819 SE 38th St. #294
13252 NE 47th St
12917 SE 86th PL
5225 Ave 140th NE
17304 208th Ave NE
4717 W Marginal Way SW
8130 Railroad Ave #103
PO Box 498
13450 NE 100th Street
12835 Newcastle Way, Ste 200
700 Fifth Avenue, Suite 4900, PO Box 34018
8110 129th PI SE
PO Box 489
18415 101st Ave NE
8124 128th Ave SE
12040 NE 128th Street Mail Stop 95
12410 SE 32nd St., Ste 100
8840 129th Ave SE
625 South 4th Street
8553 129th Ave SE
909 1st Ave #225
355 110 th Ave NE, Mailstop EST 11W

8452 128th Ave SE
7914 127th Ave SE
PO Box 330310
100 Mill Ave S.
1011 Western Ave, #500
1055 South Grady Way
10550 SE 27th St
1063 S Capitol Way #106

107 94th Ave NE
110 Union Street #56
1111 110th Ave NE
1111 Washington Street SE, PO Box 47015
123 Fifth Ave
12835 Newcastle Way, # 200
12901 Newcastle Way
1301 4th St Suite 2500
14250 SE Newport Way
14350 SE Eastgate Way
15228 Lake Hills Blvd.
15990 NE 85th St
16018 Mill Creek Blvd
17009 140th Ave SE
201 South Jackson St, MS KSC-NR-0505
201 South Jackson St, MS KSC-TR-0317
201 South Jackson St., #600
2601 Elliot Avenue, Suite 300A
2902 NE 12th Street
300 Desmond Dr.
3000 Hunts Point Rd.
302 Bellevue Sq.
334 Gould Hall, J030
35030 SE Douglas St Ste 210
35030 SE Douglas St, Ste #210
39015 172 nd Ave SE
401 Fifth Ave
401 Fifth Ave, Ste 1100
4030 95th Avenue NE

4301 NE 4 th Street
4717 W Marginal Way SW
4717 W. Marginal Way SW
600 Capitol Way N
600 SW 39 th St, Ste. 275
6406 Marine Dr
6406 Marine Dr
6801 132 nd Place SE
711 S Capitol Way, #501
805 156th Ave NE
906 Columbia St WE
P.O. Box 97034
PO Box 1307
PO Box 3755
PO Box 3755
PO Box 3755
PO Box 40117
PO Box 41112
PO Box 42525
PO Box 43200
PO Box 47703
PO Box 47703
PO Box 70
PO Box 90012
PO Box 90012
PO Box 908
13730 SE 23rd Ln
7111 NE 181st Street #310
13413 NE 37th Place
12427 NE 29th St
13115 NE 38th Place
14220 SE 24th St
2221 135th PL SE
5711 141st Place SE
2420 123rd Ave SE
1990 132nd Ave SE #34
2566 128th Ave SE
12526 SE 15th Street

12405 NE Second Street
3777 128th PI SE
8124 128th Ave SE
431 5th Ave W
12930 SE 86th PI
107 118th Ave SE
3417 122nd PI NE
1201 3rd Ave, Suite 2700
6750 S 228th St
201 S. Jackson St
510 150th PI NE
4326 129th PI SE
701 5th Ave, Suite 6600
P.O. Box 40535
12011 Bel-Red Rd, Suite 100
12201 NE 3rd PI
6448 138th Ave Ne 402
8018 128th Ave S.E.
5643 116th PL SE
4433 137th Ave NE
1815 153rd Avenue South East
8204 133rd Ave NE
14578 SE 42nd PI
8203 137th Ave NE
4451 138th Ave SE
1035 116th Avenue NE
4649 137th Avenue NE
522 Monroe Ave NE
18120 68th Ave NE, PO Box 82607
155 NW Gilman Blvd
8519 129th Place SE
1201 Northeast Lloyd
1849 C Street, NW
3322 236th ST NE
12668 SE 63rd St
8434 128th Ave SE
2240 135th Place SE
4208 137th Ave NE

4543 135th Ave SE

731 97th Avenue SE

6423 SE Cougar Mountain Way

4431 145th Ave SE

4701 139th Ave SE

4548 138th Ave SE

13809 SE 51st Place

4675 144th PI SE

4522 144th Ave SE

1853 127th Ave SE

16057 NE 2 St

5844 129th Ave SE

7917 129th Place SE

4248 132nd Avenue NE

14517 SE 45th Place

8331 128th ave SE

13426 NE 25th Street

14036 SE 38th St.

16516 NE 27th PL

6 Bridlewood Circle

79 Cascade Key

5730 173rd Ave SE

12917 SE 86th PI

4609 Somerset Dr. SE

City	State	Postal Code
Kent	WA	98032-5895
Bellevue	WA	98005
Olympia	WA	98504-2650
Bellevue	WA	98006
Newcastle	WA	98056
Newcastle	WA	98059
Olympia	WA	98501
Bellevue	WA	98006
Seattle	WA	98104
Bellevue	WA	98009-0868
Bellevue	WA	98006
Newcastle	WA	98059
Newcastle	WA	98056
Issaquah	WA	98027
Seattle	WA	98101-3317
Bellevue	WA	98009-0868
Kent	WA	98032
Sammamish	WA	98075
Auburn	WA	98002
Bellevue	WA	98005
Redmond	WA	98052
Renton	WA	98057
Bellevue	WA	98004
Kent	WA	98032
Olympia	WA	98504-0917
Issaquah	WA	98027-1307
Bellevue	WA	98009-9010
Seattle	WA	98124
Olympia	WA	98504-7703
Seattle	WA	98133-9710
Bellevue	WA	98005
Newcastle	WA	98050
		98011
Bothell	WA	
Newcastle	WA	98056
Sammamish	WA	98075

Newcastle	WA	98056
Redmond	WA	98052
Olympia	WA	98504-3155
		98504-7015
Olympia	WA	
Bellevue	WA	98009
Newcastle	WA	98056
Redmond	WA	98052
Bellevue	WA	98005
Bellevue	WA	98005
Newcastle	WA	98056
Bellevue	WA	98009
Bellevue	WA	98005
Newcastle	WA	98056
Bellevue	WA	98007
Newcastle	WA	98059
Seattle	WA	98104
Newcastle	WA	98056
Olympia	WA	98504-2668
Bellevue	WA	98008
Snoqualmie	WA	98104-3856
Seattle	WA	98104-3855
Bellevue	WA	98005
Bellevue	WA	98009
Seattle	WA	98104-3855
Newcastle	WA	98056
Kirkland	WA	98033
Newcastle	WA	98056
Bellevue	WA	98006
Redmond	WA	98052
Newcastle	WA	98056
Newcastle	WA	98056
Newcastle	WA	98056
Bellevue	WA	98006
		98501-1091
Olympia	WA	
Bellevue	WA	98005

Seattle	WA	98118
Newcastle	WA	98056
Kenmore	WA	98028
Woodinville	WA	98072
Bellevue	WA	98006
Newcastle	WA	98056
Newcastle	WA	98056
Lake Forest Park	WA	98155
Kenmore	WA	98028
Newcastle	WA	98056
Kirkland	WA	98033
Bellevue	WA	98006
Mercer Island	WA	98040
Bellevue	WA	98005
Bellevue	WA	98005
Seattle	WA	98104-3855
Seattle	WA	98104
Bellevue	WA	98006
Kent	WA	98032
Mill Creek	WA	98012
Medina	WA	98039-0144
Bellevue	WA	98106
Seattle	WA	98101
Bellevue	WA	98006
Kirkland	WA	98034
Auburn	WA	98092-9764
Redmond	WA	98052
Redmond	WA	98073
Bellevue	WA	98005
Bellevue	WA	98004
Newcastle	WA	98056
Newcastle	WA	98056
Newcastle	WA	98056
Bellevue	WA	98005
Bellevue	WA	98004
Seattle	WA	98104-3856
Newcastle	WA	98056

Bellevue	WA	98006
Newcastle	WA	98056-1271
Renton	WA	98057
Olympia	WA	98504-8343
Olympia	WA	98504-2525
Newcastle	WA	98056
Newcastle	WA	98056
Seattle	WA	98124-4689
Kirkland	WA	98033
Bellevue	WA	98006
Bellevue	WA	98006
Seattle	WA	98104
Seattle	WA	98104
Tukwila	WA	98188
Newcastle	WA	98056
Redmond	WA	98052
Bellevue	WA	98006
Newcastle	WA	98056
Bellevue	WA	98007
Bellevue	WA	98015
Renton	WA	98057-3232
Newcastle	WA	98050
Bellevue	WA	98006
Bellevue	WA	98006
Seattle	WA	98104
Newcastle	WA	98056
Redmond	WA	98052
Sammamish	WA	98075
Auburn	WA	98092
Bellevue	WA	98006
Olympia	WA	98504-7820
Kenmore	WA	98028
Woodinville	WA	98072
Issaquah	WA	98027
Auburn	WA	98092
Kirkland	WA	98034
North Bend	WA	98045
Seattle	WA	98104

Newcastle	WA	98056
Newcastle	WA	98056
Newcastle	WA	98056
Newcastle	WA	98056
Lynnwood	WA	98037
Redmond	WA	98073
Bellevue	WA	98006
Bellevue	WA	98006
Olympia	WA	98504-7890
Bellevue	WA	98006
Bothell	WA	98021
Newcastle	WA	98056
Newcastle	WA	98056
Bellevue	WA	98004
Newcastle	WA	98056
Newcastle	WA	98056
Olympia	WA	98504-7703
Clyde Hill	WA	98004
Olympia	WA	98504-3172

Seattle	WA	98133-9710
---------	----	------------

Olympia	WA	98504-5848
Olympia	WA	98504-2560
Seattle	WA	98104-3855
Everett	WA	98208
Newcastle	WA	98056
Newcastle	WA	98056
Bellevue	WA	98004
Kirkland	WA	98083-3115
Bellevue	WA	98005
Bellevue	WA	98006
Newcastle	WA	98056
Newcastle	WA	98056
Seattle	WA	98101
Seattle	WA	98104-1818
Covington	WA	98042-4964
Bellevue	WA	98005
Bellevue	WA	98004

Newcastle	WA	98056
Seattle	WA	98104
Bellevue	WA	98005
Newcastle	WA	98056
Bellevue	WA	98004
Newcastle	WA	98056
Bellevue	WA	98006
Olympia	WA	98504-8343
Auburn	WA	98092
Newcastle	WA	98056
Snoqualmie	WA	98056
Bellevue	WA	98005
Bellevue	WA	98006
Bellevue	WA	98005
Newcastle	WA	98056
Bellevue	WA	98005
Woodinville	WA	98072
Seattle	WA	98106
Snoqualmie	WA	98065
		98392-0498
Suquamish	WA	
Kirkland	WA	98033
Newcastle	WA	98056
Seattle	WA	98124-4018
Newcastle	WA	98056
Kenmore	WA	98028
Bothell	WA	98011
Newcastle	WA	98056
Kirkland	WA	98034
Bellevue	WA	98005
Newcastle	WA	98056
Renton	WA	98057
Newcastle	WA	98056
Seattle	WA	98104
Bellevue	WA	98004

Newcastle	WA	98056
Newcastle	WA	98056
Seattle	WA	98133-9710
Renton	WA	98057
Seattle	WA	98014-1035
Renton	WA	98055
Bellevue	WA	98004
Olympia	WA	98501

Bellevue	WA	98004
Seattle	WA	98101-2038
Bellevue	WA	98004
Olympia	WA	98504-7015
Kirkland	WA	98033
Newcastle	WA	98056
Newcastle	WA	98056
Seattle	WA	98101-2611
Bellevue	WA	98006
Bellevue	WA	98007
Bellevue	WA	98007
Redmond	WA	98052
Mill Creek	WA	98012-1296
Renton	WA	98058
Seattle	WA	98104-3855
Seattle	WA	98104-3856
Seattle	WA	98104-3854
Seattle	WA	98121
Renton	WA	98056
Lacey	WA	98503-1274
Hunts Point	WA	98004
Bellevue	WA	98004
Seattle	WA	98105
Snoqualmie	WA	98065-9266
Snoqualmie	WA	98065-9266
Auburn	WA	98092
Seattle	WA	98104-1818
Seattle	WA	98104
Yarrow Point	WA	98004

Renton	WA	98059-9998
Seattle	WA	98106-1514
Seattle	WA	98106
Olympia	WA	98501-1091
Renton	WA	98057-4920
Tulalip	WA	98271
Tulalip	WA	98271
Newcastle	WA	98059
Olympia	WA	98501-1284
Bellevue	WA	98007-4614
Olympia	WA	98504-8300
Bellevue	WA	98009-9734
Issaquah	WA	98027
Seattle	WA	98124
Seattle	WA	98124-3755
Seattle	WA	98124-3755
Olympia	WA	98504-0117
Olympia	WA	98504-1112
Olympia	WA	98504-2525
Olympia	WA	98504-3155
Olympia	WA	98504-7703
Olympia	WA	98504-7703
Seattle	WA	98111
Bellevue	WA	98009
Bellevue	WA	98009-9012
Kirkland	WA	98080
Bellevue	WA	98005
Kenmore	WA	98028-2402
Bellevue	WA	98005
Bellevue	WA	98005
Bellevue	WA	98005
Bellevue	WA	98007
Bellevue	WA	98005
Bellevue	WA	98006
Bellevue	WA	98005
Bellevue	WA	98005
Bellevue	WA	98005
Bellevue	WA	98005

Bellevue	WA	98005
Bellevue	WA	98006
Newcastle	WA	98056
Kirkland	WA	98033
Newcastle	WA	98056
Bellevue	WA	98005
Bellevue	WA	98005
Seattle	WA	98101
Kent	WA	98032
Seattle	WA	98105-3855
Bellevue	WA	98007
Bellevue	WA	98006
Seattle	WA	98104
Bellevue	WA	98015
Bellevue	WA	98005
Bellevue	WA	98005
Redmond	WA	98052
Newcastle	WA	98056
Bellevue	WA	
Bellevue	WA	98005
Bellevue	WA	98007-6141
Redmond	WA	98052
Bellevue	WA	98006
Redmond	WA	98052
Bellevue	WA	
Bellevue	WA	98004
Bellevue	WA	98005
Renton	WA	98056
Kenmore	WA	98028
Issaquah	WA	98027
Newcastle	WA	98056
Portland	OR	97232
Washington	DC	20240
Arlington	WA	98223

Bellevue	WA	98006
Newcastle	WA	98056
Bellevue	WA	98005
Bellevue	WA	98005

Bellevue	WA	98006
Bellevue	WA	98004
Bellevue	WA	98006
Bellevue	WA	98006
Bellevue	WA	98006
Bellevue	WA	98006
Bellevue	WA	98006
Bellevue	WA	98006
Bellevue	WA	98005
Bellevue	WA	98008
Bellevue	WA	98006
Newcastle	WA	98056
Bellevue	WA	98005
Bellevue	WA	98006
Newcastle	WA	98056
Bellevue	WA	98005
Bellevue	WA	98006
Bellevue	WA	98008
Kirkland	WA	98033-8740
Bellevue	WA	98006
Bellevue	WA	98006
Newcastle	WA	98056
Bellevue	WA	98006

Name	Email
Loretta Lopez	llopez@mstarlabs.com
Don Marsh	don.m.marsh@hotmail.com
Richard Lauckhar	lauckjr@hotmail.com
Barbara Hughes	barbara_hughes@hotmail.com
Norman Hansen	hansennp@aol.com
Kristi Weir	khweir@hotmail.com
Steve Funk	xfunk@comcast.net
Phil Ritter	philr@sonic.net
Jennifer Keller	jankeller3@gmail.com
Zanna Satterwhit	kcwtd_otheragencyplanning@kingcounty.gov
Jim Dennison	jim.dennison@sierraclub.org
Lawrence Chung	lchung@kingcounty.gov
Arash Nasibi	arash.nasibi@gmail.com
Warren Halverso	whalvrsn1@frontier.com
Barbara Braun	bbraun@live.com
Court Olson	court.olson@yahoo.com
Suzanne Meston	sahalverson@hotmail.com
Gerald Hughes	ghughes@isomedia.com
Curtis Allred	curtallred@live.com
Lori Elworth	ljdemail@comcast.net
Sue Stronk	
Jeanne DeMund	jcdemund@gmail.com
Michiel Worries	mworries@outlook.com
Anne Newcomb	anne@annenewcomb.net
Karen Esayian	karenesayian@gmail.com
Sam Esayian	sesayian@aol.com
John Ellis	LOWTONEONE@msn.com
Janis Medley	
Tess McMillan	tessmcm@gmail.com
Y. Kravchenko	raev111@outlook.com
Lara Prior	lara.prior@outlook.com
Richard Arambur	Rick@aramburu-eustis.com

Address

Notes

12917 SE 86th Pl, Newcastle, WA 98056

Commented at EBCC, no email

4609 Somerset Dr. SE, Bellevue, WA 98006

Commented at EBCC, no email

From: [noreply_WPB](#)
To: [Pittman, Reilly](#)
Bcc: "[lopez@mstarlabs.com](#)"; "[don.m.marsh@hotmail.com](#)"; "[lauckjr@hotmail.com](#)"; "[barbara_hughes@hotmail.com](#)"; "[hansenp@aol.com](#)"; "[khweir@hotmail.com](#)"; "[xfunk@comcast.net](#)"; "[philr@sonic.net](#)"; "[jankeller3@gmail.com](#)"; "[kcwtd_otheragencyplanning@kingcounty.gov](#)"; "[jim.dennison@sierraclub.org](#)"; "[lachung@kingcounty.gov](#)"; "[arash.nasibi@gmail.com](#)"; "[whalvrsn1@frontier.com](#)"; "[bbraun@live.com](#)"; "[court.olson@yahoo.com](#)"; "[sahalverson@hotmail.com](#)"; "[ghughes@isomedia.com](#)"; "[curtallred@live.com](#)"; "[ljdemail@comcast.net](#)"; "[jcdemund@gmail.com](#)"; "[mworries@outlook.com](#)"; "[anne@annenewcomb.net](#)"; "[karenesayian@gmail.com](#)"; "[sesayian@aol.com](#)"; "[LOWTONEONE@msn.com](#)"; "[tessmcm@gmail.com](#)"; "[raev111@outlook.com](#)"; "[lara.prior@outlook.com](#)"; "[Rick@aramburu-eustis.com](#)"
Subject: City of Bellevue Notice of Decision, Recommendation, and Public Meeting 10-19-23
Date: Thursday, October 19, 2023 3:45:00 PM

You are a party of record to a notice published in the Weekly Permit Bulletin on October 19, 2023. Following is that notice. If you have any questions, please contact [Reilly Pittman](#).

NOTICE OF DECISION, RECOMMENDATION, AND PUBLIC HEARING

Project Name: [Energize Eastside Bellevue North Segment](#)

Location: Within PSE's existing transmission line corridor north of the Lakeside Substation (13615 SE 26th St) to the northern city limits (5755 140th Ave NE).

Neighborhood Area: Richards Valley, Southeast Bellevue, Wilburton/NE 8th St., Bel-Red and Bridle Trails

File Number: 21-104991 LB and 21-104989 LO

Description: Conditional Use Permit (CUP) and Critical Areas Land Use Permit (CALUP) for the North Bellevue Segment of the Energize Eastside project. Puget Sound Energy, Inc. (PSE) project includes a new substation in Bellevue ("Richards Creek substation") and the upgrade of 18 miles of two existing 115 kV transmission lines with 230 kV lines (collectively referred to as the "Energize Eastside") from Renton to Redmond. In Bellevue, PSE is proposing to apply for permits to construct the project in two phases. The first phase ("South Bellevue Segment"), included upgrading 3.3 miles (Bellevue Portion) of existing 115 kV lines with 230 kV lines between the Lakeside substation and the southern city limits of Bellevue and land use permits have been approved. The subject proposal for the North Bellevue Segment includes the replacement and upgrading of approximately 5.2 miles of existing 115 kV transmission lines with 230 kV lines north of the Lakeside substation to the northern city limits of Bellevue. This upgrade includes replacing existing wooden H-frame poles with steel monopoles in the existing transmission line corridor. Critical Areas (Steep Slopes, Wetlands, Streams and Habitat of Species of Local Importance) are located within the transmission line corridor.

Attachments:

[STAFF REPORT](#)

[ATTACHMENT A - Project Plans](#)

[ATTACHMENT B - North Bellevue Segment CUP Analysis with Alternative Siting Analysis](#)

[ATTACHMENT C - Vegetation Management Plans](#)

[ATTACHMENT D - Map UT-7 Utilities](#)

[ATTACHMENT E - Watershed March 1, 2023 Response Letter](#)

[ATTACHMENT F - July 11, 2023 Reliability Certification](#)

[ATTACHMENT G - 2023 SEPA Addendum](#)

CALUP Decision: Approval with Conditions

Concurrency Determination: N/A

CALUP Appeal Period Ends: November 2, 2023. Refer to page one for information on how to appeal a project.

SEPA: A Final Environmental Impact Statement (Final EIS) for the Project was prepared and released in March 2018. An addendum to the EIS was issued October 12, 2023 to reflect changes to the Wetland Rating System for Western Washington that revised wetland buffer and to capture other changes that have occurred since the EIS was issued in 2018. The EIS and Addendum can be reviewed on the project website at <https://www.energizeeastsideeis.org/>.

CUP Recommendation: Approval with Condition

Public Hearing: November 9, 2023, 6 PM; Bellevue City Hall; 450 110th Ave NE, Bellevue, WA

Hearing Info: The public hearing will be conducted in a hybrid manner with both in-person and virtual attendance options. The public may participate in the hearing by providing oral comments in person at Bellevue City Hall, Council Chambers, connecting virtually via Zoom, or by submitting written comments. Click the following link to sign-up to provide oral testimony at the public hearing: <https://bellevuewa.gov/hearing-examiner-public-hearing>. Sign-up closes at 3:00 p.m. on Thursday, November 9, 2023. Written comments can be submitted via email to hearingexaminer@bellevuewa.gov and must be received by 3:00 p.m. on Thursday, November 9, 2023.

Zoom Details: To join the public hearing using a computer or tablet, click the following link: <https://cityofbellevue.zoom.us/j/87610738452> Passcode: 216461.

From a mobile phone or land line, call 253-215-8782, Webinar ID: 87610738452, Passcode: 216461.

Date of Application: March 11, 2021

Completeness Date: April 8, 2021

Notice of Application Date: May 13, 2021

Applicant: Puget Sound Energy

Applicant Contact: Bradley Strauch, bradley.strauch@pse.com

City Planner Contact: Reilly Pittman, 425-452-4350, RPittman@bellevuewa.gov

To learn more about this project:

- Click the **Project Name and Attachments section** to view digital documentation
- Any person may request additional information and submit written comments on this application to the **City Planner listed above**.
- Submit a request online to review the project file at Bellevuewa.gov/city-government/departments/city-clerks-office/public-records/development-services-records
- You can access the weekly permit bulletin by clicking on this link: [Weekly Permit Bulletins](#)

Want to receive the bulletin by email?

Go to the Weekly Permit Bulletin page on our city website at bellevuewa.gov/permit-bulletin. Click the Subscribe button to join the mailing list. You will continue to receive the bulletin weekly until you unsubscribe from this service.

Charolett Henderson
Administrative Assistant
Development Services, City of Bellevue
chenderson@BellevueWa.Gov

The Seattle Times

AFFIDAVIT OF PUBLICATION

Charolett Henderson
City of Bellevue, Development
PO Box 90012
Bellevue WA 98009



Weekly Permit Bulletin

Publish Date: October 19, 2023

For official notice and review of land use applications, meetings, decisions, recommendations, hearings, and appeals of land use decisions within the City of Bellevue, please visit <https://bellevuewa.gov/permit-bulletin> to view the City's official Weekly Permit Bulletin. For more information, please contact Development Services in the City of Bellevue either by phone 425-452-6800 or email at landusereview@bellevuewa.gov.

STATE OF WASHINGTON, COUNTIES OF KING AND SNOHOMISH

The undersigned, on oath states that he/she is an authorized representative of The Seattle Times Company, publisher of The Seattle Times of general circulation published daily in King and Snohomish Counties, State of Washington. The Seattle Times has been approved as a legal newspaper by orders of the Superior Court of King and Snohomish Counties.

The notice, in the exact form annexed, was published in the regular and entire issue of said paper or papers and distributed to its subscribers during all of the said period.

10/19/2023

Agent MAUREEN DUGGAN Signature Maureen Duggan

Subscribed and sworn to before me on 10/19/23

Frankie Flight

(Notary Signature) Notary Public in and for the State of Washington, residing at Seattle

Publication Cost: \$33.19
Order No: 63669
Customer No: 188
PO #:

