

NOTES:

1. CEMENT CONCRETE PANEL REPLACEMENT SHALL BE FULL PANEL REPLACEMENT AS PER WSDOT STD. PLAN A-60.10-03 UNLESS OTHERWISE DIRECTED BY THE ENGINEER.
2. FOR CONCRETE ROADWAY WITH EXISTING ASPHALT OVERLAY, REPLACEMENT OVERLAY SHALL BE 1/2 INCH HMA PG 58H-22 AND MATCH EXISTING THICKNESS. GRIND/OVERLAY LIMITS OF ASPHALT SHALL BE DETERMINED BY THE ENGINEER.
3. ALL TRENCH BACKFILL SHALL BE CSTC OR CONTROLLED DENSITY FILL.
4. CONTROL DENSITY FILL SHALL MEET WSDOT STD. SPEC. 2-09.3(1)E.
5. ALL SAW CUTS SHALL BE VERTICAL AND IN STRAIGHT LINES.
6. SEAL ALL JOINTS PER WSDOT STD. SPEC. 9-04.2(1).
7. RECYCLED MATERIAL, AS DEFINED BY WSDOT STD. SPECIFICATION 9-03.21, WILL NOT BE ALLOWED IN ANY PIPE ZONE BEDDING OR TRENCH BACKFILL..

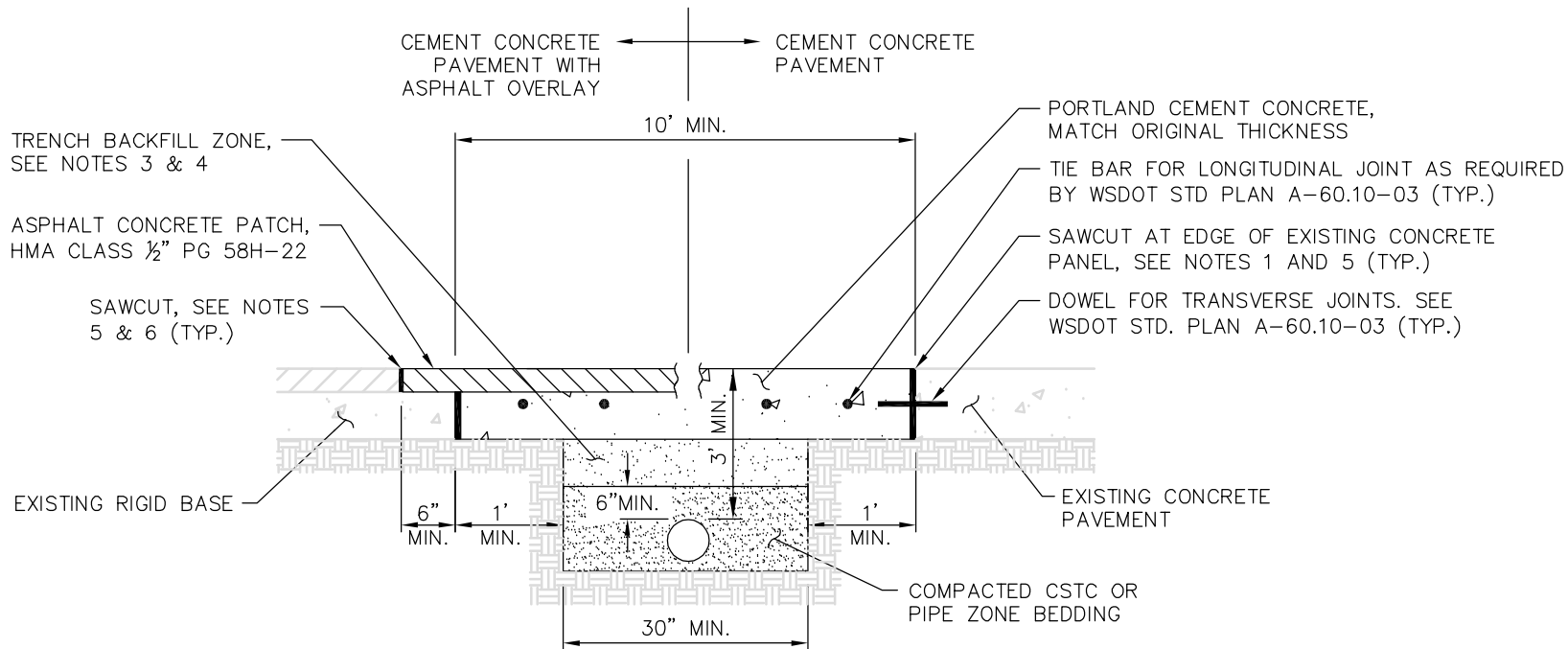

SECTION



RIGID PAVEMENT PATCHING AND RESTORATION DETAILS

DRAWING NUMBER	RC-210-1
SCALE	NONE
REVISION DATE	2/22
DEPARTMENT	TRANS