



Bellevue Parks &
Community Services

January-March 2023

Northwest Arts Center and Downtown Bellevue Main Club

Recreation Programs – Events – Rentals



425-452-4106 | nwac@bellevuewa.gov

register.bellevuewa.gov

BellevueWA.gov/northwest-arts

BellevueWA.gov/mainclub

NORTHWEST ARTS CENTER

9825 NE 24th St | Bellevue, WA 98004

Website: BellevueWA.gov/northwest-arts

Phone: 425-452-4106 | nwac@bellevuewa.gov

Bellevue Parks & Community Services 425 452-6885

Welcome to the Northwest Arts Center!

Please check our home web page BellevueWA.gov/northwest-arts for any updates on schedules, class listings, events, and COVID procedures. If you have a need for an accommodation, questions on COVID procedures, or need for scholarship information or assistance, please call 425-452-4106 or email us at nwac@bellevuewa.gov. We hope to see you soon.

FACILITY RENTALS AT NORTHWEST ARTS CENTER

The perfect place for your next event!

Parties, meetings, small events, classes? We offer several studios for rent at our facility with beautiful grounds and free parking. Rental rates vary with a 2-hour minimum. WIFI, tables and chairs are included with rental. Non-profit agencies receive a discount on rental rates. Call us for a tour today!

DOWNTOWN BELLEVUE MAIN CLUB

Boys & Girls Club of Bellevue Facility (209 100th Ave NE, next to Downtown Park)

Adult recreation programs are offered at this facility.

SCHOLARSHIPS

Financial scholarships are available for qualifying Bellevue residents of all ages. Scholarships can be used to help pay for recreation program fees. Visit the BellevueWA.gov/northwest-arts for additional details and application process.

REGISTER ONLINE

register.bellevuewa.gov

Subscribe to our webpage to receive up to date information
BellevueWA.gov/northwest-arts



For updated information regarding COVID, see Department of Health page

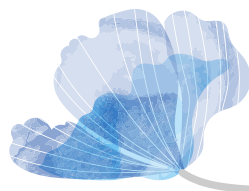

Mid Winter & Spring Break Camps

Creative Kids Camp

Enhance your child's creativity with a variety of arts and crafts, pottery, drawing, painting, pastel, collage, and three-dimensional art. Activities complement the season with some outdoor play time each day to keep them moving. Bring a water bottle and lunch each day.

Grades: 2-5

Mid-Winter Break Camp (4 days)

Fee: \$260/resident and \$312/non-resident

Dates/Time: Tuesday-Friday, Feb 21-24

9 a.m.-3 p.m.

Register Here: 2300337

Spring Break Camp (4 days)

Fee: \$260/resident and \$312/non-resident

Dates/Time:

Monday-Thursday, April 10-13, 9 a.m.-3 p.m.

Register Here: 2300338

Chess Wizards Camp

Join us this winter for tons of challenging chess lessons, exciting games, and cool prizes. You'll improve your chess skills, meet new friends, and work out your most powerful muscle - your brain! Our camps include fun team chess games (like Corner Chess), recess time (of course), snacks, tournaments, and puzzles. Unleash your brain power and spend part of your vacation with Chess Wizards! We include all the materials. Full day kids should bring a lunch.

Grades: 2-5

Mid-Winter Break Camp (4 days)

Dates: Tuesday-Friday, Feb 21-Feb 24

Fee: \$400/resident and \$480/non-resident

(4 days) all day

Time: 9 a.m.-3 p.m.

Register Here: 2300334

Fee: \$268/resident and \$288/non-resident

(4 days) morning

Time: 9 a.m.-12 p.m.

Register Here: 2300335

Fee: \$268/resident and \$288/non-resident

(4 days) afternoon

Time: 12-3 p.m.

Register Here: 2300336

Spring Break Camp (4 days)

Grades: 2-5

Dates: Monday-Thursday, April 10-13

Fee: \$400/resident and \$480/non-resident

(4 days) all day

Time: 9 a.m.-3 p.m.

Register Here: 2300433

Fee: \$268/resident and \$288/non-resident

(4 days) morning

Time: 9 a.m.-12 p.m.

Register Here: 2300435

Fee: \$268/resident and \$288/non-resident

(4 days) afternoon

Time: 12-3 p.m.

Register Here: 2300434

Watercolor Painting Camp

This class introduces classic watercolor techniques and builds slowly from the simple to the more complex. Topics include use of value, control of the medium, color mixing, and composition. Demonstrations are part of the class but painting from still life and photographs is emphasized. Experienced students will focus on assignments to improve color handling, composition, and specific painting challenges. For more additional information contact aafawa.com

Spring Break Camp (5 days)

Fee: \$249 (R) \$ 298 (NR)

Grades: K-6

Dates/Time: Monday-Friday, Apr 10-14, 9-11:30 a.m.

Register Here: 2300683

Clay Figurine Camp

The course will take you through the entire process of sculpting a figurine to a very high finish, with an emphasis on getting the anatomical structure correct at the beginning. This is key to achieving a likeness. We will show you how to train your eye to see objectively, so you can learn to trust your own judgment. This class offered by the American Academy of Fine Arts. For more additional information contact aafawa.com

Spring Break Camp (5 days)

Fee: \$249 (R) \$ 298 (NR)

Ages: Grades K-6

Dates/Time: Monday-Friday, Apr 10-14, 12:30-3 p.m.

Register Here: 2300684

Register online register.bellevuewa.gov

YOUTH ART & ENRICHMENT PROGRAMS

Cartooning and Drawing

Drawing and cartooning skills unleash a child's creativity. Fledgling cartoonists will learn the basics of expression drawing, line quality, constructing from imagination and exaggerating from life, while exploring moods and animating actors. Materials provided. Instructor: Brad Niemeyer

Age: 6-11Y

Fee: \$150/resident and \$180/non-resident (6 classes)

Dates/Time: Tuesdays, Jan 10-Feb 14, 4-5:30 p.m.

Register Here: 2300085

Fee: \$ 125/resident and \$150/non-resident (5 classes) (no class 3/21)

Dates/Time: Tuesdays, Feb 28-Apr 4, 4-5:30 p.m.

Register Here: 2300086

Art for Young Kids

This creative art class is an art entry-level drawing class. Specially designed for 5-8 year old children, according to the child's age, characteristics, curiosity, and love of thinking. Uses a combination of materials to let children express themselves using painting, language, and without restricting their imagination. Stimulates children's drawing potential. A different painting theme will be chosen each week. For more class information contact American Academy of Fine Arts: aafawa.com, E-mail yanz@aafa.info

\$10 material fee

Age: 5-8Y

Fee: \$240/resident and \$288/non-resident (6 classes)

Dates/Time: Tuesdays, Jan 10-Feb 14, 4:15-5:45 p.m.

Register Here: 2300384

Dates/Time: Tuesdays, Feb 28-Apr 4, 4:15-5:45p.m.

Register Here: 2300385

Watercolor Painting

This class introduces classic watercolor techniques and builds slowly from the simple to the more complex. Topics include use of value, control of the medium, color mixing, and composition. Demonstrations are part of the class but painting from still life and photographs is emphasized. Experienced students will focus on assignments to improve color handling, composition, and specific painting challenges. This class offered by the American Academy of Fine Arts. For more class information American Academy of Fine Arts:

aafawa.com, E-mail yanz@aafa.info

\$10 material fee

Grades: 3-8

Fee: \$240/resident and \$288/non-resident (6 classes)

Dates/Time: Tuesdays, Jan 10-Feb 14, 6-7:30 p.m.

Register Here: 2300387

Dates/Time: Tuesdays, Feb 28-Apr 4, 6-7:30 p.m.

Register Here: 2300388

Creative Kids Wednesday After School Program

Enhance your child's creativity with a variety of arts and crafts, drawing, painting, and outdoor play to get them moving. Activities take place in both indoor and outdoor settings. Staff provide walking transportation for kids attending Clyde Hill Elementary.

Grades: 2-5

Fee: \$225/resident and \$270/non-resident (6 classes)

Dates/Time: Wednesdays, Jan 11-Feb 15

12:30-3 p.m.

Register Here: 2300056

Dates/Time: Wednesdays, Mar 1-Apr 5, 12:30-3 p.m.

Register Here: 2300057



Register online register.bellevuewa.gov

Funtastic Art Mission!

Artists will boost the fun into orbit with this rocket powered art mission. We will mix and match different art media including, but not limited to pencil, charcoal, watercolor, acrylics, pastel, markers, collage, and ink. We will paint on paper, cardboard, and canvas. The art could go 3-dimensional with pop-ups, cut-outs, and layers. We will test and grow young design, drawing and assembly skills. This will be a creator space where the traditional art rules are bent and broken. Bring all your creativity! Materials included. Brad Niemeyer, Instructor.

Ages: 6-11Y

Fee: \$150/resident and \$180/non-resident (6 classes)

Dates/Time: Thursdays, Jan 12-Feb 16, 4-5:30 p.m.
Register Here: 2300060

Fee: \$ 125/resident and \$150/non-resident (5 classes) (no class 3/23)

Dates/Time: Thursdays, Mar 2-Apr 6, 4-5:30 p.m.
Register Here: 2300061

Childrens Pottery Studio

An introduction to pottery which includes hand and wheel building, sculpting, coil construction, glazing and more. All materials included.

Ages: 7-11Y

Fee: \$180/resident and \$216/non-resident (6 classes)

Dates/Time: Wednesdays, Jan 11-Feb 15, 4:30-6 p.m.
Register Here: 2300031

Dates/Time: Wednesdays, Mar 1-Apr 5, 4:30-6 p.m.
Register Here: 2300034

Dates/Time: Saturdays, Jan 14-Feb 18, 10-11:30 a.m.
Register Here: 2300032

Dates/Time: Saturdays, Jan 14-Feb 18, 12-1:30 p.m.
Register Here: 2300033

Dates/Time: Saturdays, Mar 4- Apr 8, 10-11:30 a.m.
Register Here: 2300035

Dates/Time: Saturdays, Mar 4- Apr 8, 12-1:30 p.m.
Register Here: 2300036

Teen/Adult Pottery Studio

An introduction to pottery which includes hand and wheel building, sculpting, coil construction, glazing and more. All materials included. Shelly Vollstedt Instructor.

Ages: 12-Adults

Fee: \$180/resident and \$216/non-resident (6 classes)

Dates/Time: Wednesdays, Jan 11-Feb 15, 6:30-8 p.m.
Register Here: 2300053

Dates/Time: Wednesdays, Mar 1-Apr 5, 6:30-8 p.m.
Register Here: 2300054



Chess Wizards

Chess Wizards is a premier chess education company providing fun, informative, and challenging chess lessons to students. Chess Wizards teaches children many important life concepts, such as learning the ability to win graciously and accept defeat with dignity and sportsmanship. Students will be divided into groups according to their chess experience. At the end of this session, each student will have had the chance to participate in a mini-chess tournament.

Ages: 6-12Y

Fee: \$250/resident and \$300/non-resident (6 classes)

Dates/Time: Thursdays, Jan 12-Feb 16, 4:15-5:15 p.m.
Register Here: 2300281

Dates/Time: Thursdays, Mar 2-Apr 6, 4:15-5:15 p.m.
Register Here: 2300283

Bollywood Dance for Children

Join us for a fun and energetic group dance class for children, as they learn different dance forms of South Asia including Bhangra/Giddha, Dandiya/Garba and of course Bollywood! Dancing is a great form of exercise for children and a great indoor option in the cold, wet winter Seattle months! Students will be trained on a new dance routine every week by a trained dancer, as they also understand the meaning and names of the various dance forms from South Asia, while having loads of fun! During the last class, at the end of the six weeks workshop, the children will perform for their parents. Children are encouraged to carry a water bottle and a small towel for each class. Visit hinditimekids.com for more information.

Ages: 4-10Y

Fee: \$250/resident and \$330/non-resident (6 classes)

Dates/Time: Saturdays, Jan 14-Feb 18
9:30-10:15 a.m.

Register Here: 2300287

South Asian Art for Children

Come explore the world of South Asian culture with hands on art/craft activities for your child. Children will take away a creation inspired by the South Asian cultural arts & festivals every week. During this six-week workshop, your child will create a new artwork weekly, while learning the cultural significance behind it. We will focus on South Asian winter harvest festivals of Lohri, Pongal, Makar Sankranti, and a special craft for Valentine's Day! The art forms of Ceramic/Clay painting, Indian Block printing, Mandala designs, Warli painting will be used to creatively work on canvas, fabric, clay, wood & paper. All materials will be provided by Hindi Time Kids and the children will learn to write their names in Hindi and reflect Devanagari Hindi script in their artwork creatively. Visit hinditimekids.com for more information.

Ages: 4-10Y

Fee: \$400/resident and \$480/non-resident (6 classes)

Dates/Time: Saturdays, Jan 14-Feb 18, 11-12 p.m.
Register Here: 2300286

YOUTH – MUSIC & DANCE CLASSES

Music Together

Learn original and traditional songs from around the world during this unique musical experience of languages, tonalities, and rhythms. An illustrated songbook, print, and online resources will help families continue the music-making fun at home and nurture a child's musical growth. This is the foundational Music Together class, one that a child can attend from birth to age five through 12 song collections. This class is designed for parent/caregiver participation with the child. Build a love of music to last a lifetime!

Ages: 0-5Y

Fee: \$185/resident and \$222/non-resident (10 classes)

\$50 material fee to be paid directly to Music Together on or before the first day of class. Please visit the musictogetherwithmrschrisi.com to pay material fee.

Dates/Time: Wednesdays, January 25-April 5
9:30-10:15am (no class 2/22)

Register Here: 23001451

Dates/Time: Wednesdays, January 25-April 5
10:30-11:15am (no class 2/22)

Register Here: 23001452



Pre-Ballet I by Emerald Ballet Theater

A joyful introduction to movement. Basic dance technique inspired by beautiful music, literature, and art in a developmentally appropriate way. Flexibility, coordination, strength, and creativity develop in the young dancer.

Note: Dancers in all Pre-Ballet levels will wear solid color leotard of any color, and pink ballet tights with pink ballet slippers with leather soles. Dancers should have their hair secured away from their face.

Ages: 3-5Y

Fee: \$120/resident and \$144/non-resident (6 classes)

Dates/Time: Tuesdays, Jan 10-Feb 14, 4-4:45p.m.
Register Here: 2300130-1

Dates/Time: Tuesdays, Feb 28-Apr 4, 4-4:45p.m.
Register Here: 2300130-2

Pre-Ballet II by Emerald Ballet Theater

Dancing hearts are nurtured, and basic ballet technique, improvisation, and choreography are introduced in a developmentally appropriate way. Flexibility, coordination, strength, and creativity increase. Opportunities for creativity and performance are provided.

Note: Dancers in all Pre-ballet levels will wear a solid color leotard of any color, and pink ballet tights with pink ballet slippers with leather soles. Dancers should have their hair secured away from their face.

Ages: 6-9Y

Fee: \$132/resident and \$158/non-resident (6 classes)

Dates/Time: Tuesdays, Jan 10-Feb 14, 4:50-5:50 p.m.
Register Here: 2300133-1

Dates/Time: Tuesdays, Feb 28-Apr 4, 4:50-5:50 p.m.
Register Here: 2300133-2

Hippity Hop for Tots by City Opera Ballet

Each class opens with Anne Green Gilbert's "Brain Dance" exercise accompanied by the singing of nursery rhymes and followed by the practicing of basic dance steps. Includes French for Young Dancers.

Ages: 3-5Y

Fee: \$84/resident and \$101/non-resident (6 classes)

Dates/Time: Saturdays, Jan 14-Feb 18
11:15 a.m.-12 p.m.

Register Here: 2300139-1

Dates/Time: Saturdays, Mar 4- Apr 8
11:15 a.m.-12 p.m.

Register Here: 2300139-2

Story-Ballet for Boys & Girls by City Opera Ballet

Introductory ballet class with story time from classical ballets, dance games and performance practice. Includes French for Young Dancers.

Ages: 6-9Y

Fee: \$96/resident and \$115/non-resident (6 classes)

Dates/Time: Saturdays, Jan 14-Feb 18
12:15 p.m.-1:15 p.m.

Register Here: 2300142-1

Dates/Time: Saturdays, Mar 4- Apr 8
12:15 p.m.-1:15 p.m.

Register Here: 2300142-2



Register online register.bellevuewa.gov

ADULT ART CLASSES & WORKSHOPS

Teen/Adult Pottery Studio

An introduction to pottery which includes hand and wheel building, sculpting, coil construction, glazing and more. All materials included. Shelly Vollstedt Instructor.

Ages: 12-Adults

Fee: \$180/resident and \$216/non-resident (6 classes)

Dates/Time: Wednesdays, Jan 11-Feb 15, 6:30-8 p.m.

Register Here: 2300053

Dates/Time: Wednesdays, Mar 1-Apr 5, 6:30-8 p.m.

Register Here: 2300054

Acrylic Painting Class at Bellevue Main Club

This painting class will explore acrylic painting and is designed to include several different themes such as botanicals,

landscape, still life etc. This class is suitable for beginners with little or no painting experience or for intermediate/advanced painters who are looking for a great space to socialize and paint with other creative individuals. Several in-class demonstrations on color theory

and composition will be discussed. Basic materials provided. Feel free to bring your own easel and other art supplies. Rohini Mathur, Instructor.

Ages: 18+Y

Fee: \$180/resident and \$216/non-resident (6 classes)

Dates/Time: Tuesdays, Jan 10-Feb 14

10:30 a.m.-12 p.m.

Register Here: 2300047

Dates/Time: Tuesdays, Feb 28-Apr 4

10:30 a.m.-12 p.m.

Register Here: 2300048



Painting Winter Cardinal Bird Scene

In this workshop, we will be creating a lovely winter cardinal bird painting full of colors and textures. Participants will learn how to paint loosely with bold expressive strokes, simplify shapes, push color, and add interest to the composition. We will also explore and discuss color theory concepts and composition basics to create paintings with depth and textures. Bring your creative enthusiasm. Materials included. Rohini Mathur, Instructor.

Ages: 16+Y

Fee: \$40/resident and \$48/non-resident

Dates/Time: Saturday, January 21, 10 a.m.-12 p.m.

Register Here: 2300366

Painting Floral Still Life

In this workshop, we will be creating a vivid and colorful floral still life painting and participants will learn how to simplify shapes, apply color theory concepts, and create paintings that look fresh and joyful. Participants will also learn skills such as underpainting, layering, composition basics and mixing a strong color palette – all the skills which they will be able to add to their own painting practice. Bring your creativity and enthusiasm. Materials included. Rohini Mathur, Instructor.

Ages: 16+Y

Fee: \$40/resident and \$48/non-resident

Dates/Time: Saturday, February 11, 10 a.m.-12 p.m.

Register Here: 2300367

Painting Birch Tree Landscape

In this workshop, we will be creating a Spring inspired birch tree landscape painting full of colors and textures. Participants will learn about composition basics, color layering, adding texture and how to simplify shapes to incorporate depth and interest in landscape pieces. Let your creative spirit soar in this class. Materials included. Rohini Mathur, Instructor.

Ages: 16+Y

Fee: \$40/resident and \$48/non-resident

Dates/Time: Saturday, March 18, 10 a.m.-12 p.m.

Register Here: 2300368

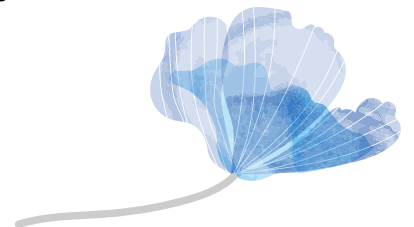

Painting Spring Colorful Florals

Participants in this workshop will learn skills such as bold loose brushstrokes, underpainting, layering, composition basics and mixing a strong color palette – all the skills which they will be able to add to their own painting practice. We will also discuss how to paint loosely with bold expressive strokes, simplify shapes, push color, and add drama to your compositions. Bring your creative enthusiasm. Materials included. Rohini Mathur, Instructor.

Ages: 16+Y

Fee: \$40/resident and \$48/non-resident

Dates/Time: Saturday, April 15, 10 a.m.-12 p.m.

Register Here: 2300369

ADULT YOGA, MARTIAL ARTS & FITNESS

Yoga: Mixed Levels at Northwest Arts Center

This class welcomes all levels and all body types in a joyful practice that helps you build strength, flexibility, and balance. Beginners or anyone with a health condition will benefit from a strong, safe foundation in alignment yoga while intermediate students will receive expert guidance on deepening their practice. This Purna Yoga class guides you towards well-rounded sequences for your individual needs, and includes breathing and meditation techniques, and health and nutrition tips. Bring your own mat, towel, strap/belt, and block. Instructor, Lynne Aebi.

Ages: 18+Y

Fee: \$90/resident and \$108/non-resident (6 classes)

Dates/Time: Tuesdays, Jan 10-Feb 14

9:30 a.m.-10:30 a.m.

Register Here: 2300161

Dates/Time: Thursdays, Jan 12-Feb 16

9:30 a.m.-10:30 a.m.

Register Here: 2300215

Dates/Time: Tuesdays, Feb 28-Apr 4

9:30 a.m.-10:30 a.m.

Register Here: 2300162

Dates/Time: Thursdays, Mar 2-Apr 6

9:30 a.m.-10:30 a.m.

Register Here: 2300216

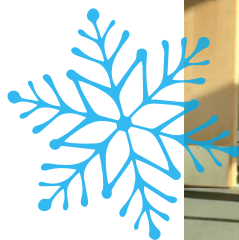

Tai Chi & Mindful Movement at the Northwest Arts Center & Bellevue Main Club

Practice Chi Kung, Tai Chi and flowing movements to encourage proper posture, strength, stretching and flow of chi. Experience meditative practice through movement and stillness. Gain a sense of refreshed focus and relaxation. Postures and practice using mat or chair and standing. Non strenuous class appropriate for all ages 16+ Please call/ text the instructor Sabrina Mix at 206-498-5801 for more information or visit her website at mindfularts.us

Ages: 16+Y

Northwest Arts Center

Fee: \$60/resident and \$72/non-resident (6 classes)

Dates/Time: Wednesdays, Jan 11-Feb 15, 10-11 a.m.

Register Here: 2300146

Dates/Time: Wednesdays, Mar 1-Apr 5, 10-11 a.m.

Register Here: 2300147

Fee: \$80/resident and \$96/non-resident (8 classes)

Dates/Time: Wednesdays, Apr 19-Jun 7, 10-11 a.m.

Register Here: 2300148

Downtown Bellevue Main Club

Fee: \$60/resident and \$72/non-resident (6 classes)

Dates/Time: Thursday, Jan 12-Feb 16, 10-11a.m.

Register Here: 2300155

Dates/Time: Thursday, Mar 2-Apr 6, 10-11 a.m.

Register Here: 2300156



Register online register.bellevuewa.gov

Weight Training & Fitness at the Northwest Arts Center

Fun, flexibility, balance and strength. Enjoy a mixture of styles to stay fit and confident. Increase flexibility and range of motion through mat work and various movement styles with chair/seated options available. Use body weight and free weights. All fitness levels and ages welcome.

Ages: 16+Y

Northwest Arts Center

Fee: \$60/resident and \$72/non-resident (6 classes)

Dates/Time: Wednesdays, Jan 11-Feb 15

11:15 a.m.-12 p.m.

Register Here: 2300243-5

Dates/Time: Wednesdays, Mar 1-Apr 5

11:15 a.m.-12 p.m.

Register Here: 2300243-3

Downtown Bellevue Main Club

Fee: \$60/resident and \$72/non-resident (6 classes)

Dates/Time: Thursday, Jan 12-Feb 16

11:15 a.m.- 12 p.m.

Register Here: 2300243-1

Dates/Time: Thursday, Mar 2-Apr 6

11:15 a.m.- 12 p.m.

Register Here: 2300243-2

Jazzercise

Jazzercise is the original dance-based group fitness program combining cardio with strength training and stretching to sculpt, tone, and lengthen muscles for a full-body workout and maximum fat burn. Choreographed to today's hottest music, Jazzercise is a fusion of jazz dance, resistance training, Pilates, yoga, and kickboxing. Tickets can be bought in class or online at jazzercise.com. Visit jazzercise.com for updates, pricing information and special offers. For more information contact, Annie Johnston at jazzercise425@gmail.com or 206-321-7811.

Fees and Registration: visit jazzercise.com

Ages: 18+Y

Dates/Time: Monday, Wednesday, Thursday, and Saturdays, Ongoing, 8-9 a.m.

jazzercise®



Register online register.bellevuewa.gov



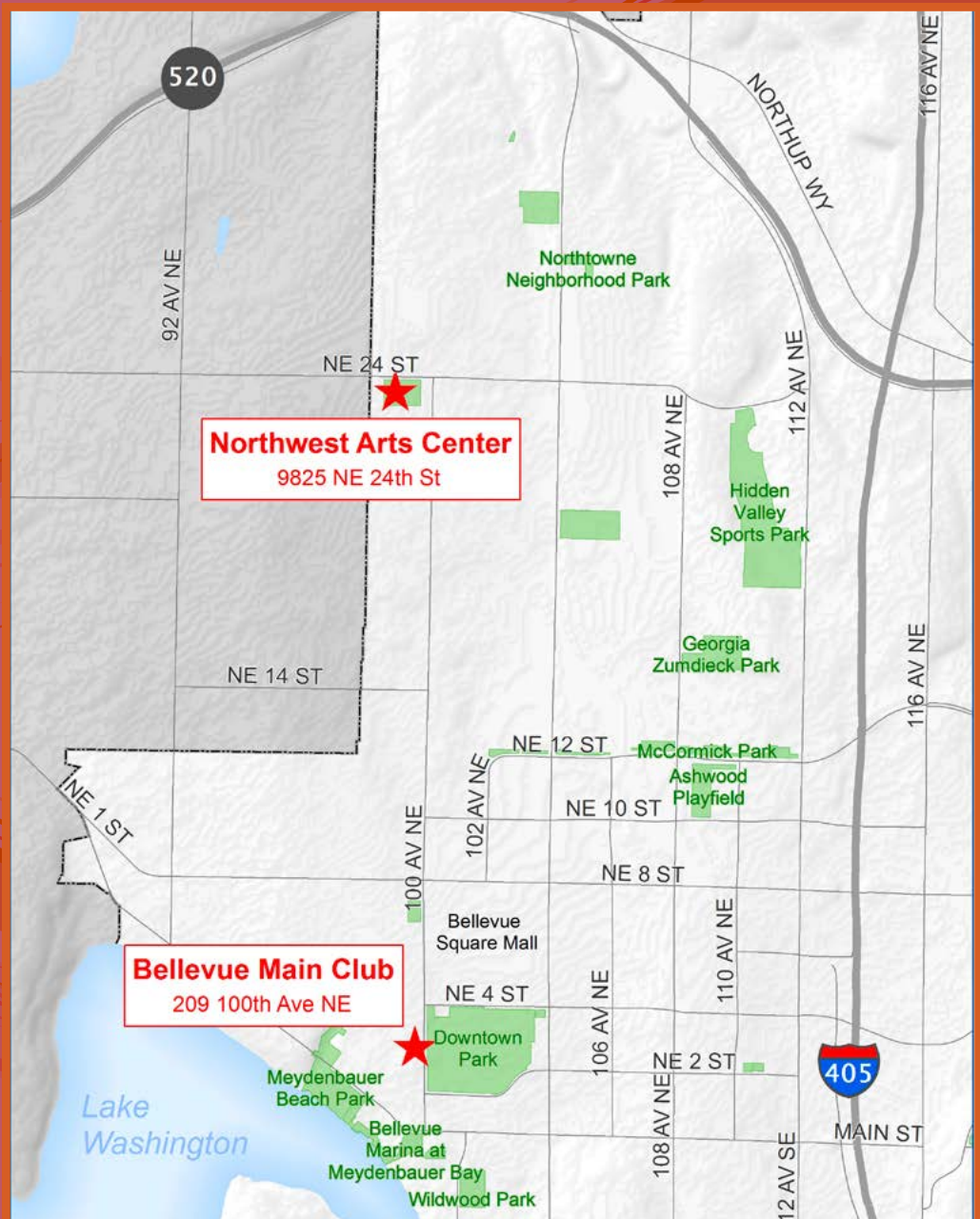

REGISTER NOW!

register@bellevuewa.gov | nwac@bellevuewa.gov

FOR MORE INFORMATION:

Northwest Arts Center | 9825 NE 24th St | Bellevue, WA 98004

BellevueWA.gov/northwest-arts | 425-452-4106

Downtown Main Club | 209 100th Ave NE | Bellevue, WA 98004

BellevueWA.gov/mainclub | 425-452-4106



Bellevue Parks & Community Services

The Bellevue School District does not sponsor nor endorse this event and/or information, nor does the district assume responsibility for it. In consideration of the privilege to distribute materials, the Bellevue School District will be held harmless from any cause of action filed in any court or administrative tribunal arising out of the distribution of these materials, including costs, attorney's fees and judgments or awards.



For alternate formats, interpreters, or reasonable accommodation requests please phone at least 48 hours in advance 425-452-7106 (voice) or email dpettersson@bellevuewa.gov. For complaints regarding accommodations, contact City of Bellevue ADA/Title VI Administrator at 425-452-6168 (voice) or email ADATitleVI@bellevuewa.gov. If you are deaf or hard of hearing dial 711. All meetings are wheelchair accessible.

PKS-22-7397