

Neighborhood Enhancement Program



NP-1: Newport Hills Property Forest Enhancement

cost \$90,000

location Newport Hills Property, 11450 SE 60th St

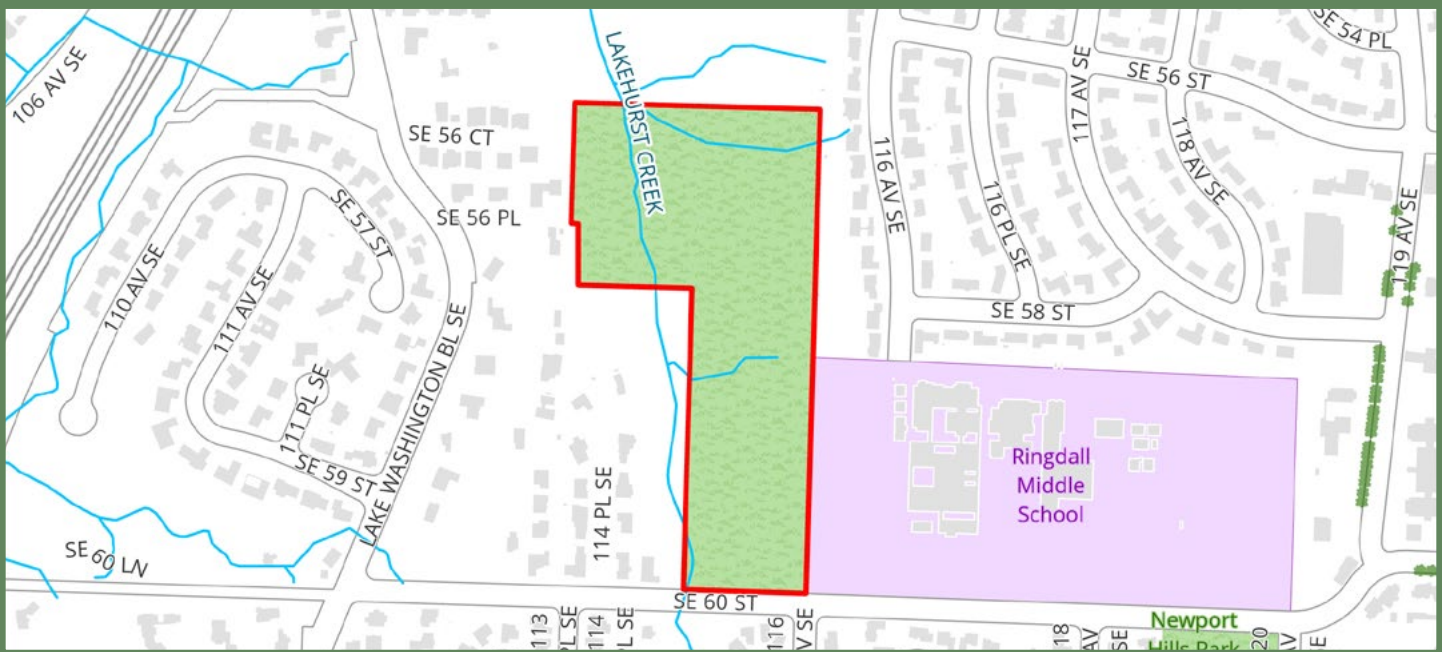

Description: This project would involve the removal of non-native plants from natural forested areas within the Newport Hills Property. The scope of work would involve the removal of blackberry and ivy from the forest floor and removal of ivy growing up existing native trees. Other non-native invasive weeds would also be removed as they are encountered. All impacted areas would be replanted with native trees and shrubs that are suitable for site conditions.



Neighborhood Enhancement Program



NP-2: New Pedestrian-Activated Crosswalk Flashing System

cost \$205,000

location 119th Ave SE and SE 58th St

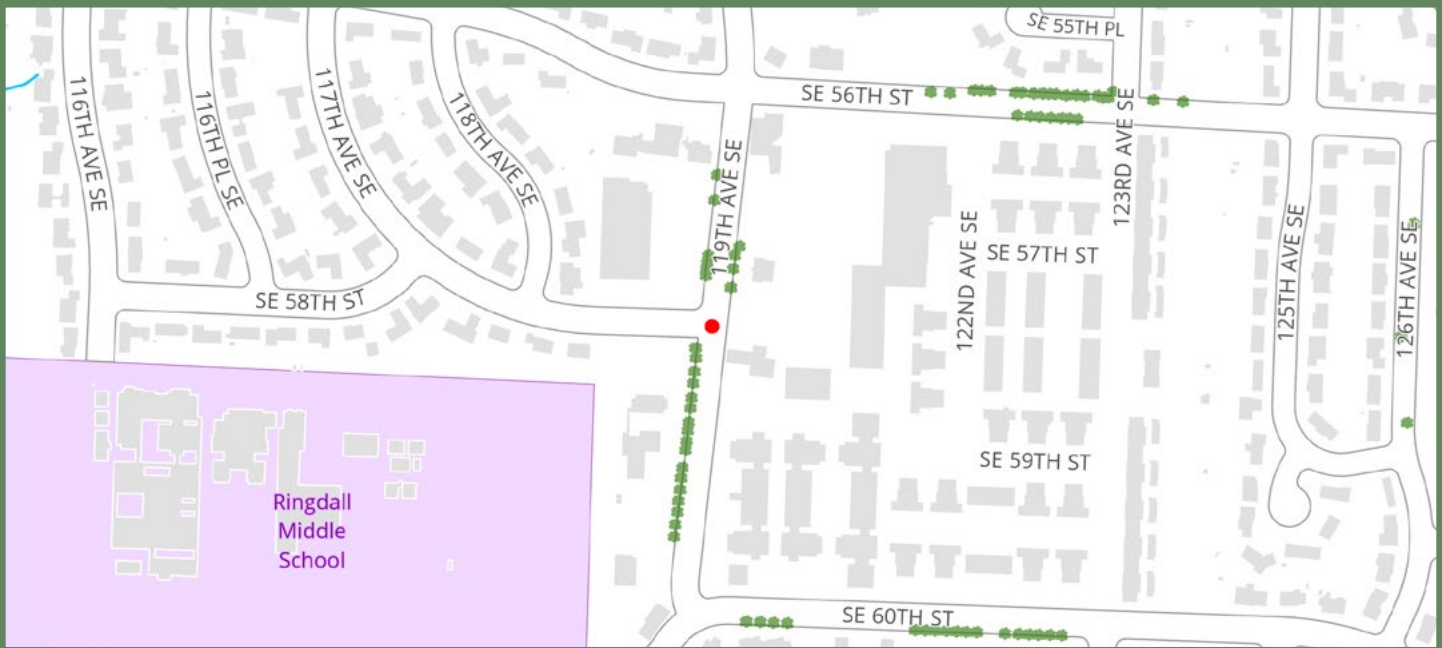

Description:

This project would install new pedestrian-activated flashing system at the existing crosswalk over 119th Avenue SE and SE 58th Street. Flashing beacons would be added on each side of the street. The proposed project would include associated curb ramp improvements and street lighting upgrades.



Neighborhood Enhancement Program



NP-3: New Pedestrian-Activated Crosswalk Flashing System

cost \$190,500

location SE 60th St and 123rd Ave SE

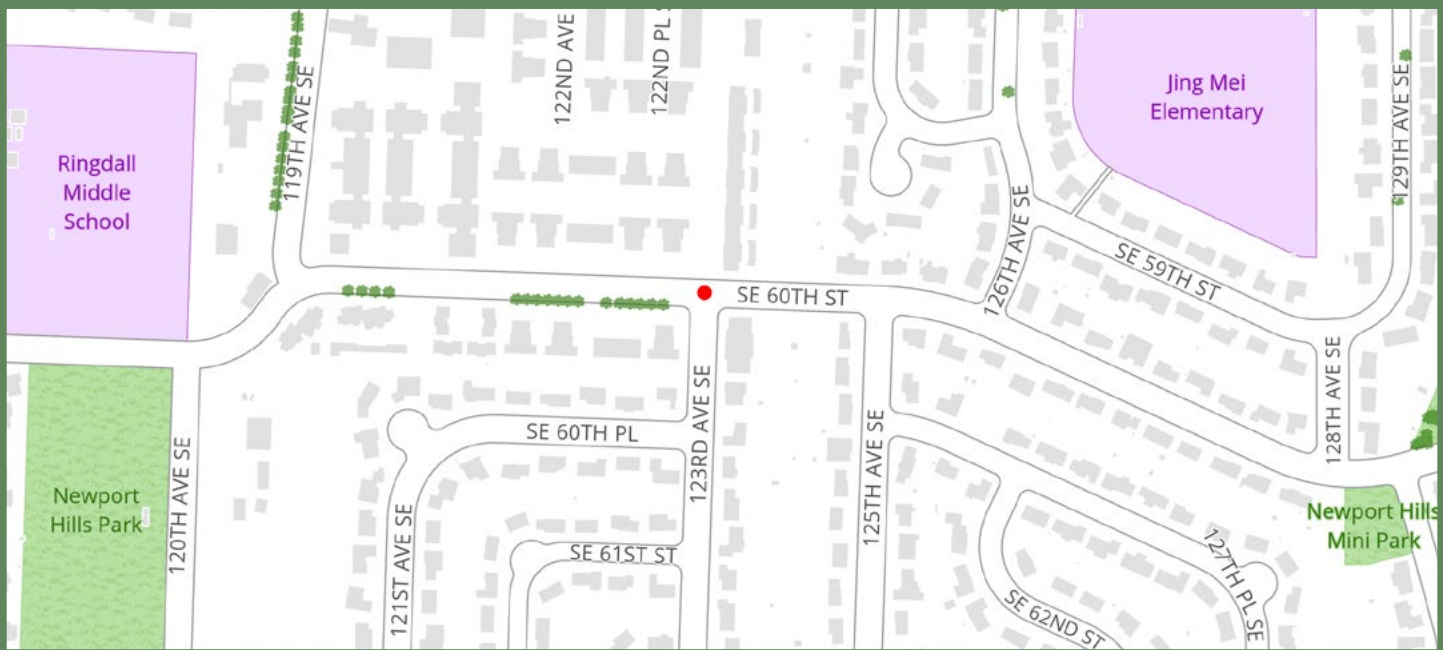

Description: This project would install new pedestrian-activated flashing system at the existing crosswalk over SE 60th Street and 123rd Avenue SE. Flashing beacons would be added on each side of the street. The proposed project would include associated street lighting upgrades.



Neighborhood Enhancement Program



NP-4: Pedestrian-Activated Crosswalk Flashing System

cost \$195,500

location Intersection of SE 60th St and 120th Ave SE
(at the NE corner of Newport Hills Park)

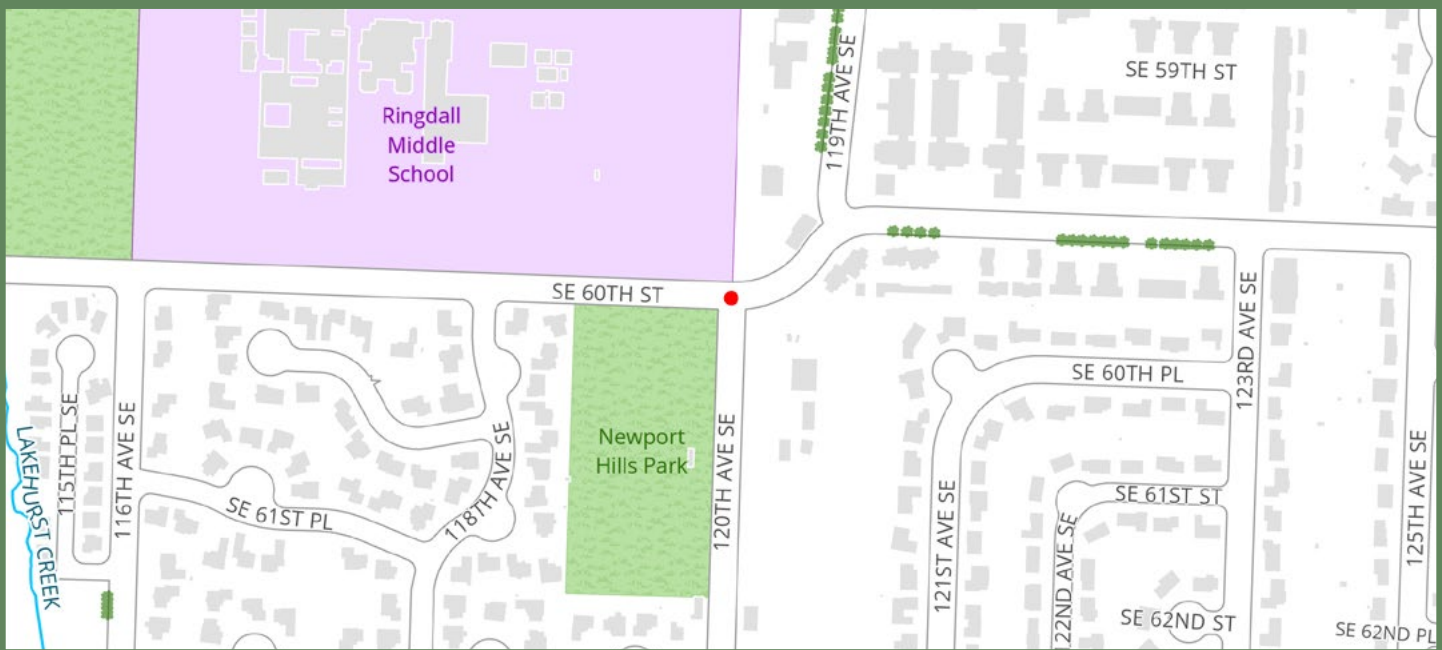

Description: This project would install new pedestrian-activated flashing system at the existing crosswalk over SE 60th Street and 123rd Avenue SE. Flashing beacons would be added on each side of the street. The proposed project would include associated street lighting upgrades and a new curb ramp on north side of street.



Neighborhood Enhancement Program



NP-5: New Bench at Newport Hills Mini Park

cost \$4,000

location Newport Hills Mini Park on the SW corner of 129th Ave SE and SE 60th St

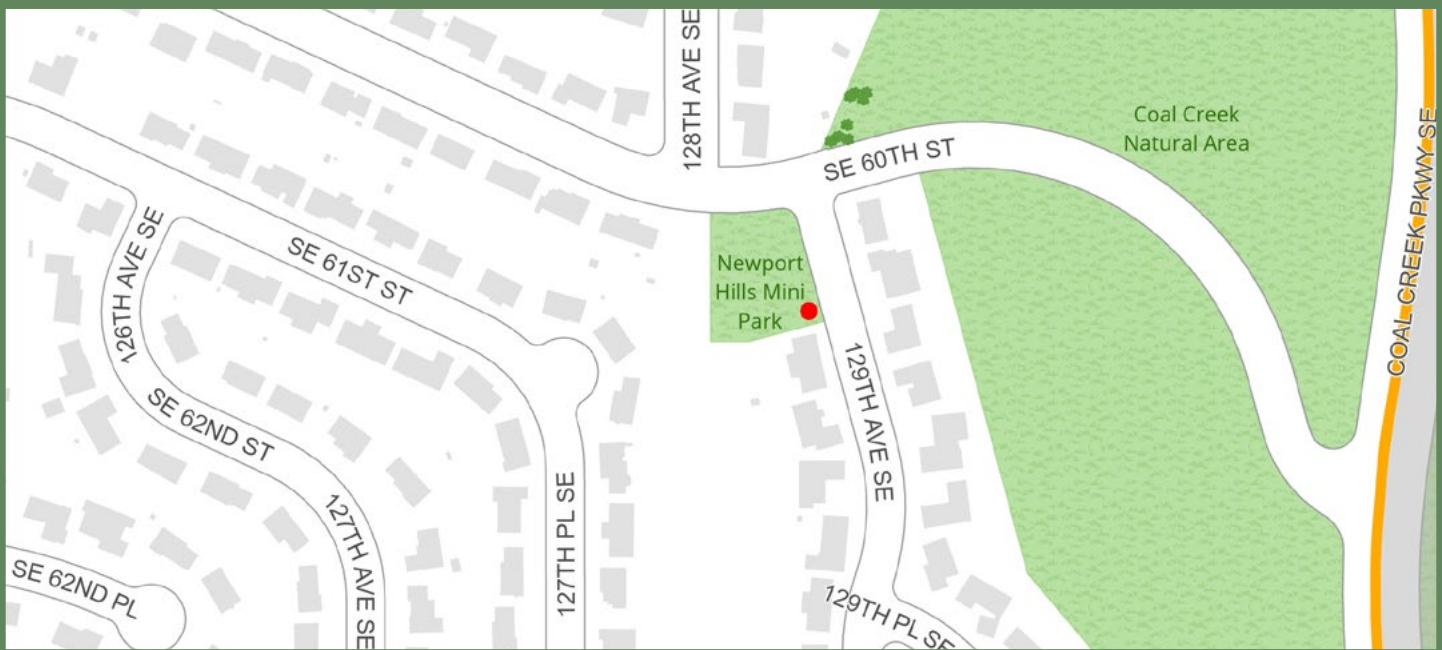

Description: This project would include installation of a 6'-0" long bench in the park. The addition of the new bench would be located along the trail in the southeast corner of the park.



Neighborhood Enhancement Program



NP-6: Stationary Radar Feedback Sign

cost \$95,235

location SE 60th Street east of 128th Avenue SE

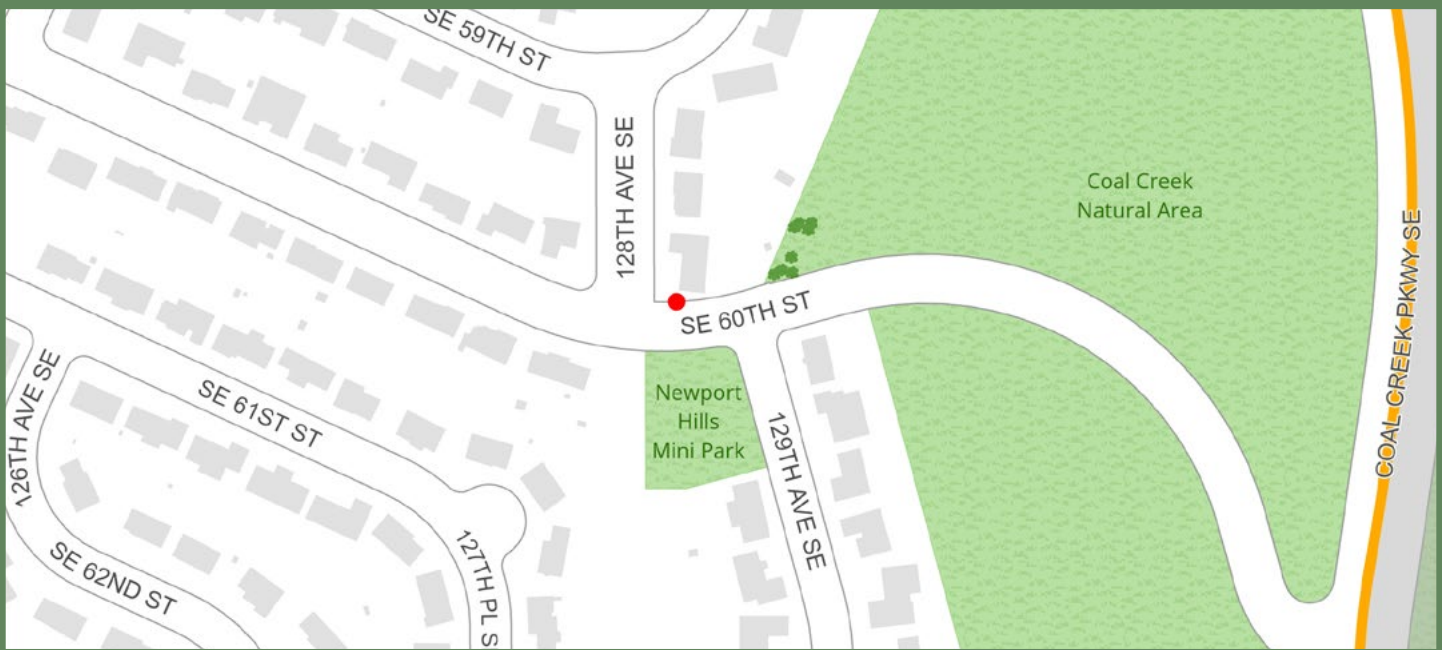

Description: Project costs would include new stationary radar feedback sign, pole, all necessary trenching and wiring, and property restoration. All work will be conducted by a contractor hired by the City of Bellevue.



 For alternate formats, interpreters, or reasonable accommodation requests please phone at least 48 hours in advance 425-452-4186 (voice) or email tuchill@bellevuewa.gov. For complaints regarding accommodations, contact City of Bellevue ADA/Title VI Administrator at 425-452-6168 (voice) or email ADATitleVI@bellevuewa.gov. If you are deaf or hard of hearing dial 711. All meetings are wheelchair accessible.

Neighborhood Enhancement Program



NP-7: Newport Hills Streetlight Enhancement

cost \$21,500

location Newport Hills various streets north of SE 52nd St

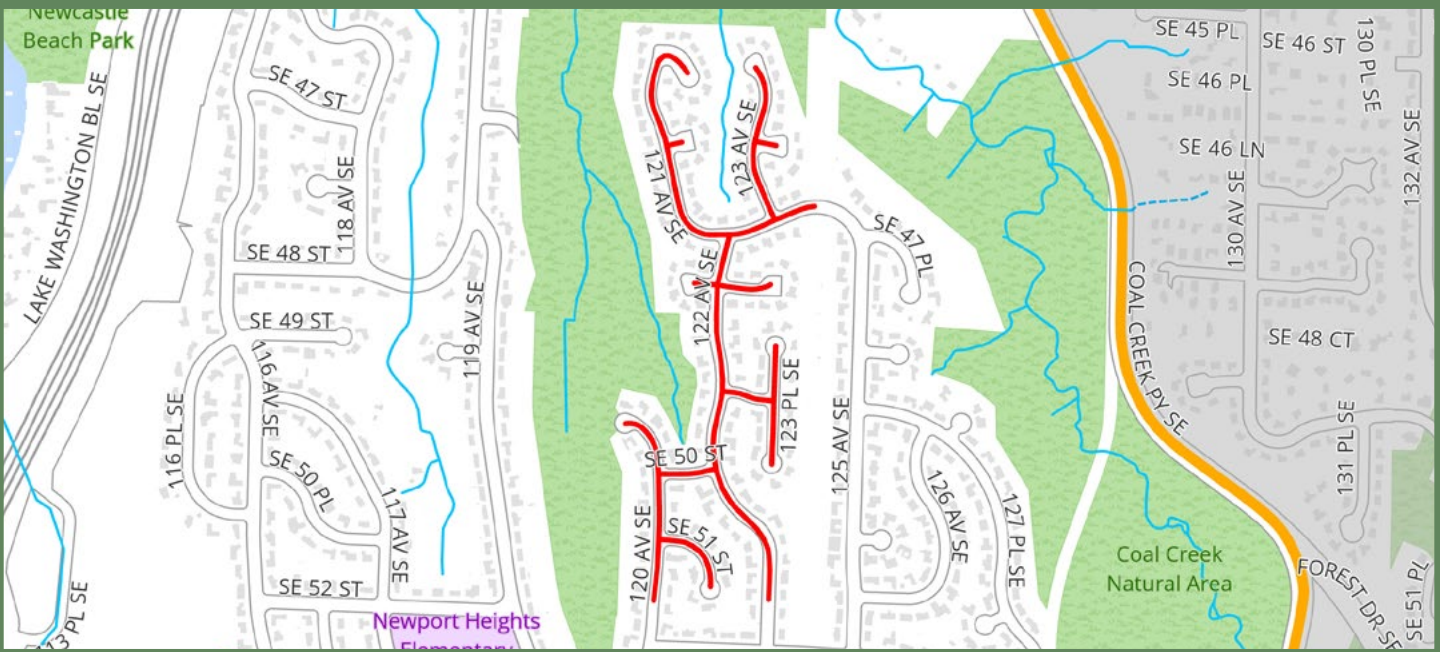

Description: This project would replace lighting fixtures with LED in existing pedestrian streetlights throughout Newport Hills. Permit and installation would be completed by Puget Sound Energy.

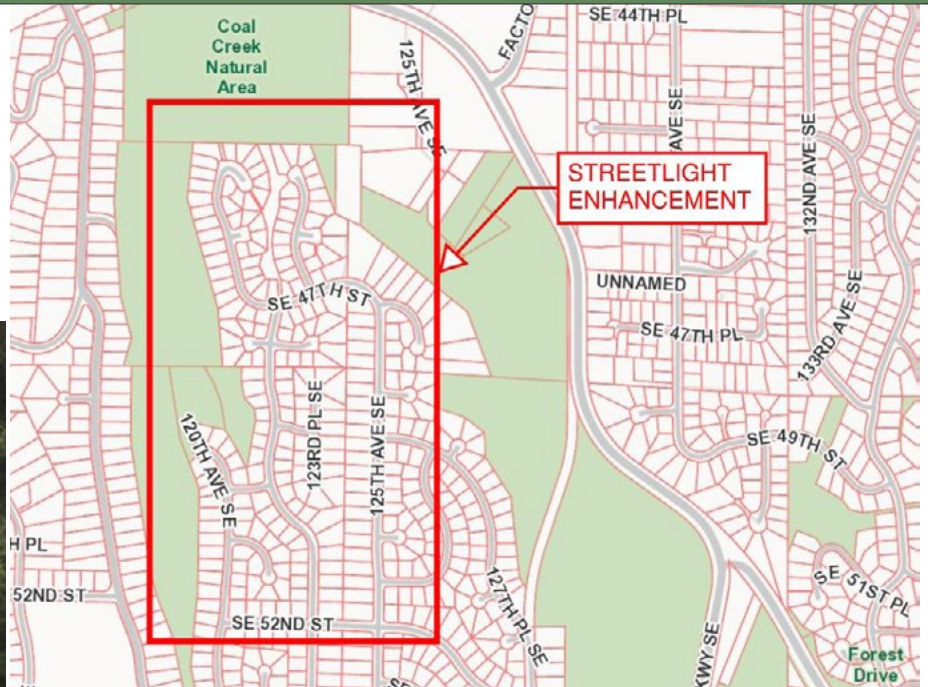

Neighborhood Enhancement Program



NP-8: New Bike Rack and Bench Relocation at SE 40th St Boat Launch
cost \$3,500

location Kiosk Shelter at SE 40th St Boat Launch

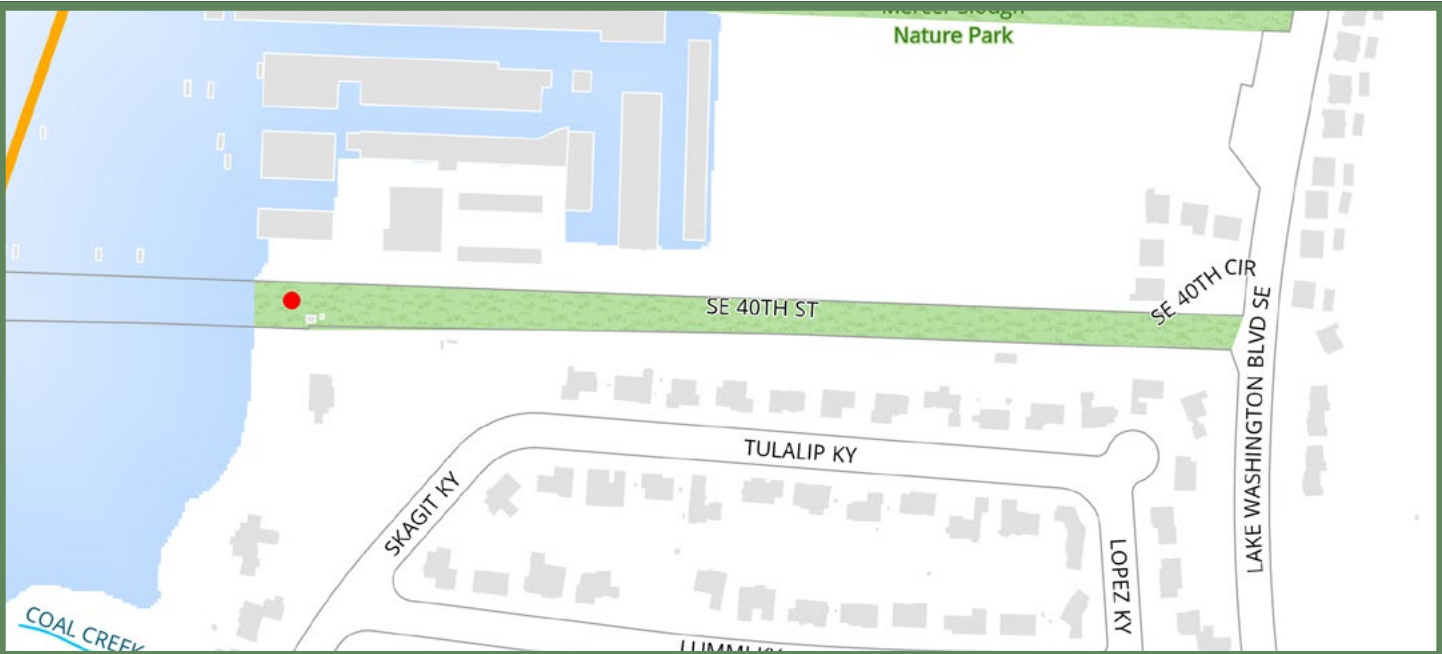

Description: This project would install a new bike rack next to the kiosk shelter that can store up to five bikes. The existing bench would be relocated under the kiosk shelter to keep people dry when it is raining.



Neighborhood Enhancement Program



NP-9: SE 60th St Sidewalk

cost \$224,000

location North side of SE 60th St between 128th Ave SE and Coal Creek trailhead

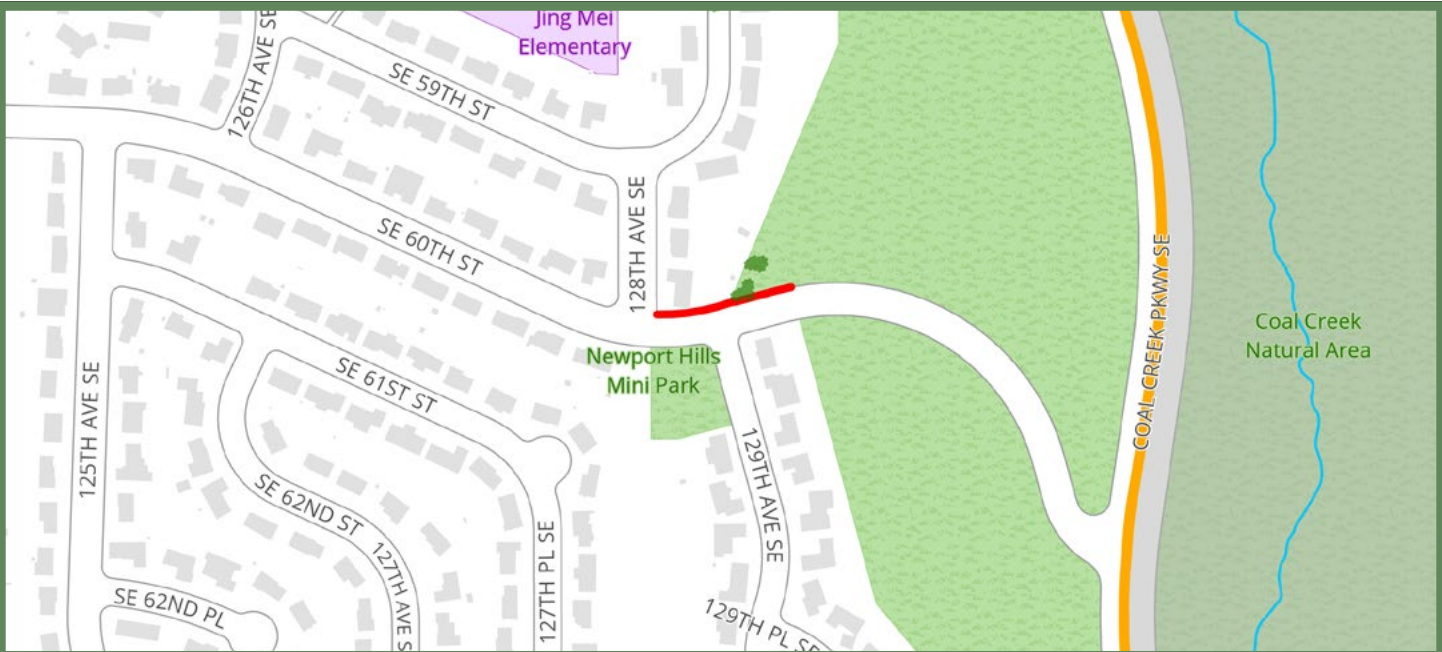

Description: 60th Street between 128th Avenue SE and Coal Creek trailhead, connecting a gap in the sidewalk network. The sidewalk would replace the existing path connecting the Coal Creek trailhead and the existing flashing crosswalk across SE 60th Street and 129th Avenue SE. Project cost estimate would include sidewalk improvements, construction activity, and any necessary overhead work including design work and permitting. Further outreach to residents would be needed to communicate impacts of construction.



Neighborhood Enhancement Program



NP-10: 120th Ave SE Streetlights

cost \$157,000

location 120th Ave SE Streetlights

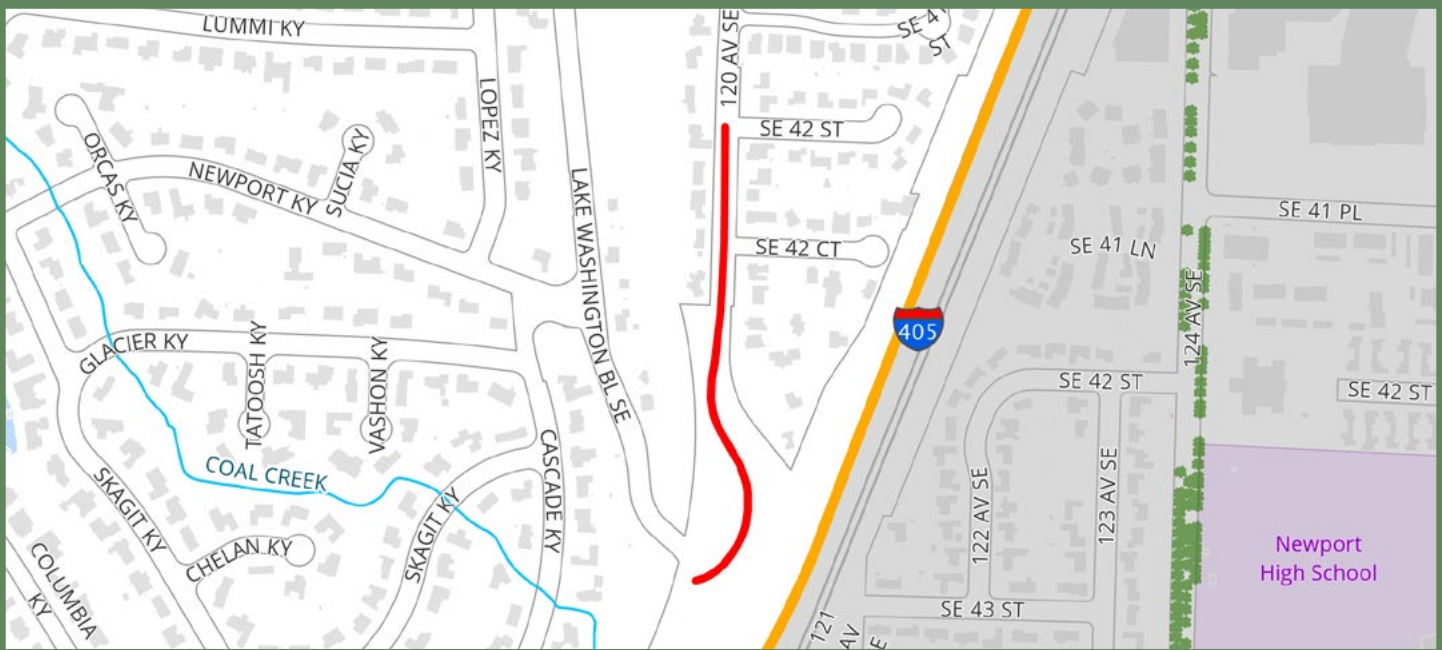

Description: This project would install up to four (4) new LED streetlights along 120th Avenue SE entering Greenwich Crest. On-going electricity costs would be paid for by the city. Actual locations would need to be examined further for feasibility. Streetlight location subject to adjacent homeowner approval.

