



SUMMER DAY CAMPS 2022

MORE VALUE MORE VARIETY MORE FUN



Bellevue Parks &
Community Services

Bellevue resident registration begins April 4
Non-Bellevue resident registration begins April 11
register.bellevuewa.gov | 425-452-6885



For alternate formats, interpreters, or reasonable accommodation requests please phone at least 48 hours in advance 425-452-6885 (voice) or email parksweb@bellevuewa.gov. For complaints regarding accommodations, contact City of Bellevue ADA/Title VI Administrator at 425-452-6168 (voice). If you are deaf or hard of hearing dial 711. All meetings are wheelchair accessible.

CONNECTIONS



Bellevue Parks & Community Services

PO Box 90012
Bellevue, WA 98009-9012

Bellevue City Council

Lynne Robinson, Mayor

Jared Nieuwenhuis, Deputy Mayor

Jeremy Barksdale
Jennifer Robertson

Conrad Lee
John Stokes

Janice Zahn

Parks & Community Services Board

David Hamilton, Chair

Paul Clark, Vice-Chair

Cassidy Giampetro
Eric Synn

Debra Kumar
Heather Trescases

Food & Refreshments

Programs listed in this brochure may include a food or beverage refreshment. Please contact your Program Area site for more information; phone numbers are available in this brochure. Food and beverage cost, when applicable, is included in the cost of the program.

City of Bellevue Tax ID Number

91-6007020

Every attempt has been made to ensure that information in this brochure is accurate at the time of publication. For the most up-to-date information on activity availability, pricing, dates, times, and location, please visit our online registration system at register.BellevueWA.gov.

Program availability, minimum and maximum enrollment, location, times, dates, and health screening requirements are all subject to change based on the latest guidance from local, state, and national public health authorities.

*Questions or comments about this publication?
Contact Colin Walker, Department Marketing Administrator, CWalker@BellevueWA.gov.*

Equal Opportunity Statement

The City of Bellevue assures that no person shall on the grounds of race, color, national origin, or sex as provided by Title VI of the Civil Rights Act of 1964, and related statutes, be excluded from participation in, be denied the benefits of, or be otherwise subjected to discrimination under any City of Bellevue program or activity. Any person who believes his/her Title VI protection has been violated may file a complaint with the ADA/Title VI Administrator. For Title VI complaint forms and advice, please contact the ADA/Title VI Administrator at 425-452-6168.



A photograph of a playground. On the left is a large white barn-themed play structure with a brown roof, a window with a chicken illustration, and a door with an 'X' pattern. On the right, a group of children are playing on a green and yellow structure. One child is standing on a yellow platform, while others are sitting on a green bar. The ground is covered in wood chips.

Welcome to Bellevue Parks & Community Services 2022 Summer Day Camps!

**Our goal is to provide a safe,
healthy, fun, and enriching
experience for all campers.**

We look forward to seeing you and your family back at our camps this summer. To provide your child with a safe camp experience, we will comply with all local and state public health and safety regulations in effect at the time of camps.

Information about any COVID-19 safety measures will be communicated to families prior to camp.

Bellevue Youth Theatre Day Camps

Rhymes and Limericks

Explore the great poets from William Shakespeare to Shel Silverstein. Campers will learn about different styles of poetry and write their very own poems to perform at the end of the week.

Bellevue Youth Theatre

\$270(R) \$295(N) Age: 7-12Y

2202238 9:30am-3pm Mon-Fri Jun 27-Jul 01

Add Extended Care:

\$120(R) \$140(N)

2202249 8am-5:30pm Mon-Fri Jun 27-Jul 01

The Ugly Duckling

Waddle on over to the duck pond and meet the Ugly Duckling who discovers life isn't all about looks.

Bellevue Youth Theatre

\$486(R) \$531(N) Age: 7-12Y

2202239 9:30am-3pm Mon-Fri Jul 05-Jul 15

Add Extended Care:

\$216(R) \$252(N)

2202250 8am-5:30pm Mon-Fri Jul 05-Jul 15

The Princess and the Pea

An insomniac princess to be and an introverted Royal are searching for partners to win "Save the Realm Contest". The Queen has other plans for the princess. Enjoy a new interpretation of this age old tale.

Bellevue Youth Theatre

\$540(R) \$590(N) Age: 7-12Y

2202240 9:30am-3pm Mon-Fri Jul 18-Jul 29

Add Extended Care:

\$240(R) \$280(N)

2202251 8am-5:30pm Mon-Fri Jul 18-Jul 29

A Spoon for Every Bite

Based on the folk tale about a wealthy villager with a desire to flaunt their wealth. Come along as the village proves that it is possible to use a spoon for every bite.

Bellevue Youth Theatre

\$540(R) \$590(N) Age: 7-12Y

2202241 9:30am-3pm Mon-Fri Aug 01-Aug 12

Add Extended Care:

\$240(R) \$280(N)

2202252 8am-5:30pm Mon-Fri Aug 01-Aug 12

Seven Super Siblings

Unbreakable bones, super hearing, ultimate strength! Based on a Chinese folktale, this is the story of how seven super powered siblings use their talents to outsmart the Emperor and save the town.

Bellevue Youth Theatre

\$270(R) \$295(N) Age: 7-12Y

2202242 9:30am-3pm Mon-Fri Aug 15-Aug 19

Add Extended Care:

\$120(R) \$140(N)

2202253 8am-5:30pm Mon-Fri Aug 15-Aug 19

GREAT Camp: The Emperor's New Clothes

Do clothes make the Royal or do Royals make the clothes? Enjoy this upbeat story of a fast fashion obsessed Royal on their journey for respect. The Royal will humbly learn that sometimes, less is more! This camp is for youth going into 6th to 8th grade in the fall 2022.

Bellevue Youth Theatre

\$155(R) \$181(N) Age: 11-13Y

2202206 9:30am-3pm Mon-Fri Aug 22-Aug 26

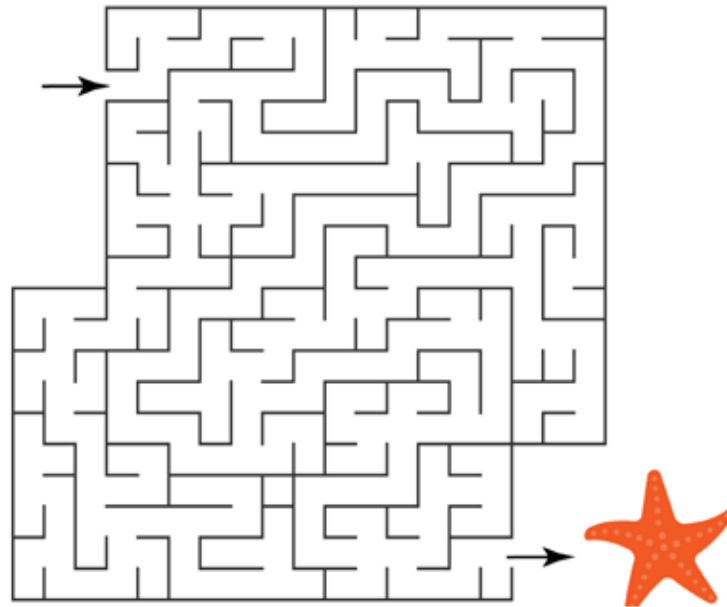

Dance Camps

Emerald Ballet: Under the Sea Summer Camp

Come “sea” how much fun it is at Mermaid Cove! Children will explore dance, art, music, and literature inspired by mermaids, pirates and underwater creatures. Each day camp is split equally between dance and art. Camp culminates with an informal performance and gallery of student artwork.

Northwest Arts Center

\$200(R) \$240(N) Age: 5-7Y

2201854 10am-12:30pm Mon-Thu Jul 25-Jul 28

City Opera Ballet: The Prince and the Mermaid Ballet Camp

Boys and girls dance their way to music and stories of favorite characters under the sea. Includes fun games and crafts and French for little dancers.

Northwest Arts Center

\$150(R) \$180(N) Age: 5-6Y

2202105 9am-12pm Mon-Fri Aug 01-Aug 05

City Opera Ballet: Summer Classics Ballet Camp

Each day includes a beginner/intermediate ballet class followed by study of the music and choreography of a new ballet from the classical repertoire each day.

Northwest Arts Center

\$150(R) \$180(N) Age: 7-11Y

2202106 9am-12pm Mon-Fri Aug 15-Aug 19

Hippity Hop

Time to POP, LOCK, and BREAK! Each day dancers will learn fun new hip hop moves to upbeat and popular music. Each day campers will have hip hop class, do crafts, have snacks, and play on the playground.

South Bellevue Community Center

\$135(R) \$165(N) Ages 3-4Y

2202348 1-3:45pm Mon-Fri Jun 27-Jul 01

\$135(R) \$165(N) Ages 4-5Y

2202349 1-3:45pm Mon-Fri Aug 01-05

The Prince and the Mermaid - Ballet By the Sea

Each day dancers will enjoy ballet class, craft time, story time and rehearsal/choreography. On the last day of camp dancers will give a short performance for family and friends.

South Bellevue Community Center

\$135(R) \$165(N) Ages 3-4Y

2202347 1-3:45pm Mon-Fri Jul 11-15

\$135(R) \$165(N) Ages 4-5Y

2202350 1-3:45pm Mon-Fri Aug 15-19

Add Sunset care to your afternoon South Bellevue Community Center camp registration to extend the pick up time from 4 p.m. until 6 p.m. Sunset Care is an additional registration for \$25.00 per week. Visit Boys and Girls Clubs of Bellevue, BGCBellevue.org/programs/summer-programs for more information.

Cultural Camps

Hinditime Kids: Conversation & South Asian Culture Camp

Using conversational Hindi, children will be able to name colors, shapes, numbers, and express feelings. Through a combination of hands-on stories, songs, art & crafts each class will enrich children with knowledge about South Asian festivals like Holi, Diwali, Navratri, Vaisakhi, Eid & Christmas. Class includes 20 mins of free style dance on (kid friendly) Hindi Bollywood songs for movement / exercise and of course lots of fun! All materials included. This is a unique opportunity to learn Hindi & South Asian culture.

Northwest Arts Center

\$180(R) \$216(N) Age: 5-10Y

22022831 1-2:30pm Mon-Fri Jul 25-Jul 29

22022832 10-11:30am Mon-Fri Aug 15-Aug 19



Arts Camps

Creative Kids Summer Camp

Enhance your child's creativity, confidence, and artistic ability while enjoying the beautiful setting of the Northwest Arts Center. Children will explore a variety of art and craft mediums including painting, three-dimensional art, collage, watercolor, and more. Day camp activities include time spent in both indoor and outdoor environments.

Northwest Arts Center

\$270(R) \$324(N) Age: 7-11Y

2201819 9am-3pm Mon-Fri Aug 01-Aug 05

2201820 9am-3pm Mon-Fri Aug 08-Aug 12

Cartooning & Drawing Summer Camp with Mr. Brad

Drawing and cartooning skills unleash a child's creativity as they create zany characters to drop into a story or make a statement. Fledgling cartoonists will learn the basics of expression drawing, line quality, constructing from the imagination and exaggerating from life, while exploring moods and animating actions. Media includes pencil, markers, and charcoal, among other mediums.

Northwest Arts Center

\$156(R) \$187(N) Age: 7-11Y

2202152 9-11:30am Mon-Thu Jul 25-Jul 28

Cartooniversity Camp

Join professional cartoonist Jeff Johnson for a unique opportunity for kids of all skill levels to explore the art of cartooning in an encouraging, positive classroom environment at Kelsey Creek Farm. Surrounded by historic dairy barns and the farm animals that call Kelsey Creek Farm, "home," students will have plenty of inspiration to create their own cartoons. A series of fun, challenging projects showcase multiple areas of study including faces, bodies, character development, layout, perspective, lettering and much more.

Kelsey Creek Farm Park

\$400(R) \$480(N) Age: 9-14Y

2200235-2 10am-3pm Mon-Fri Aug 15-Aug 19

2200235-3 10am-3pm Mon-Fri Aug 22-Aug 26

Watercolor Painting: From Start to Finish

This class introduces classic watercolor techniques and builds slowly from the simple to the more complex. Topics include use of value, control of the medium, color mixing, and composition. Demonstrations are part of the class but painting from still life and photographs is emphasized. Experienced students will focus on assignments to improve color handling, composition, and specific painting challenges.

Northwest Arts Center

\$249(R) \$298(N) Age: 6-12Y

2202216 9:30am-12pm Mon-Fri Jun 27-Jul 01

2202217 9:30am-12pm Mon-Fri Aug 22-Aug 26

Clay Figurine Camp

This course will take you through the entire process of sculpting a figurine to a very high finish, with an emphasis on getting the anatomical structure correct at the beginning. This is key to achieving a likeness. We will show you how to train your eye to see objectively, so you can learn to trust your own judgement.

Northwest Arts Center

\$249(R) \$298(N) Age: 6-12Y

2202217 1-3:30pm Mon-Fri Jun 27-Jul 01

2202219 1-3:30pm Mon-Fri Aug 22-Aug 26

\$199(R) \$238(N) Age: 6-12Y

2202218 9:30am-12pm Tue-Fri Jul 05-Jul 08

Basic Skills Starting With Drawing Camp

What will your kids discover when they explore drawing? With this class, your kiddos can take their curiosity and creativity even further, exploring how to draw with step-by-step drawing for kids and sketching tutorials. Whether you're looking for easy drawing ideas for kids, or you want to help your little ones learn to draw their favorite animals and characters, we will help them reach their goals. As your youngsters learn to draw, they'll find opportunities to stretch their creativity with various tools like pencils, chinks, and ink.

Northwest Arts Center

\$199(R) \$238(N) Age: 6-12Y

2202251 1-3:30pm Tue-Fri Jul 05-Jul 08

Exploring Different Wild Animals

Do your kiddos like animals? In this class we will work with them step-by-step exploring different wild animals and marine life. They will use different material such like pencil, charcoal, ink, watercolor, color pencils to make them only own art piece.

Northwest Arts Center

\$249(R) \$298(N) Age: 6-12Y

2202235 9:30am-12pm Mon-Fri Jul 11-Jul 15

Crafting and Painting Camp

Students will use a variety of media such as colored pencils, pastel, charcoal, watercolor, wood-ware, and acrylic to create pieces of art. The course will involve three-dimensional painting, painting in different media, cartoon painting, and many other art forms, and will cover composition, value, color, materials, and techniques. Students paint from still life or other reference materials.

Northwest Arts Center

\$249(R) \$298(N) Age: 6-12Y

2202237 1-3:30pm Mon-Fri Jul 11-Jul 15



Learning From the Masters

Teaching kids about famous artists can inspire some exciting artist-inspired projects and that is exactly what this art camp will cover. We will create artworks inspired by famous artists such as Van Gogh, Pablo Picasso, Henri Matisse, Gustav Klimt and others. We will explore and play with different mediums including, but not limited to watercolors, acrylics, pastels, markers, paper collage and inks. We will create on different surfaces such as paper, cardboard and canvas. The young artists will get to experience varied art styles around the world and grow their design and creative skills. Bring your enthusiasm and imaginative spirit and let your creativity soar as we'll take a trip down art history, recreating and giving our own unique spin to some classic masterpieces.

Northwest Arts Center

\$165(R) \$198(N) Age: 7-11Y

2202324 1-3pm Tue-Fri Jul 12-Jul 15

Go Go with Van Gogh Art Camp

Fine arts on the farm, inspired by the Kelsey Creek Farm environment. Your elementary-age child will celebrate their individual creative expressions through exploration of multiple-medias. Paint with colorful acrylics, sketch on the farm, develop watercolor style with color theory exploration, sculpting with molding clay, create collages, and use oil pastels too. Dress for creative mess and bring your playful imagination.

Kelsey Creek Farm Park

\$390(R) \$468(N) Age: 6-11Y

2200499-1 9:30am-3pm Mon-Fri Jun 27-Jul 01

\$312(R) \$374(N) Age: 6-11Y

2200499-2 9:30am-3pm Tue-Fri Jul 05-Jul 08

\$390(R) \$468(N) Age: 6-11Y

Add extended care to your registration for \$113(R) \$135(N)

Hours of Extended Care Package are 7:30am-5:30pm

2200499-3 9:30am-3pm Mon-Fri Jul 11-Jul 15

2200499-4 9:30am-3pm Mon-Fri Jul 18-Jul 22

2200499-5 9:30am-3pm Mon-Fri Aug 08-Aug 12

2200499-6 9:30am-3pm Mon-Fri Aug 15-Aug 19

Find 10 Differences

找出十个差异 請找出 10 個差異

10個の違いを見つける

10가지 차이점을 찾아라

Tìm 10 điểm khác nhau

Найди 10 отличий

Encuentre las 10 diferencias

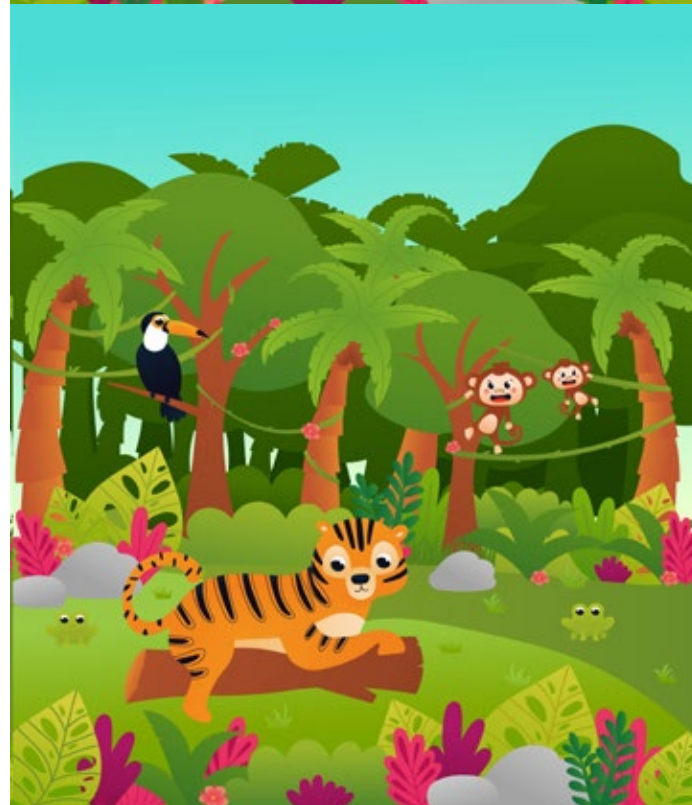
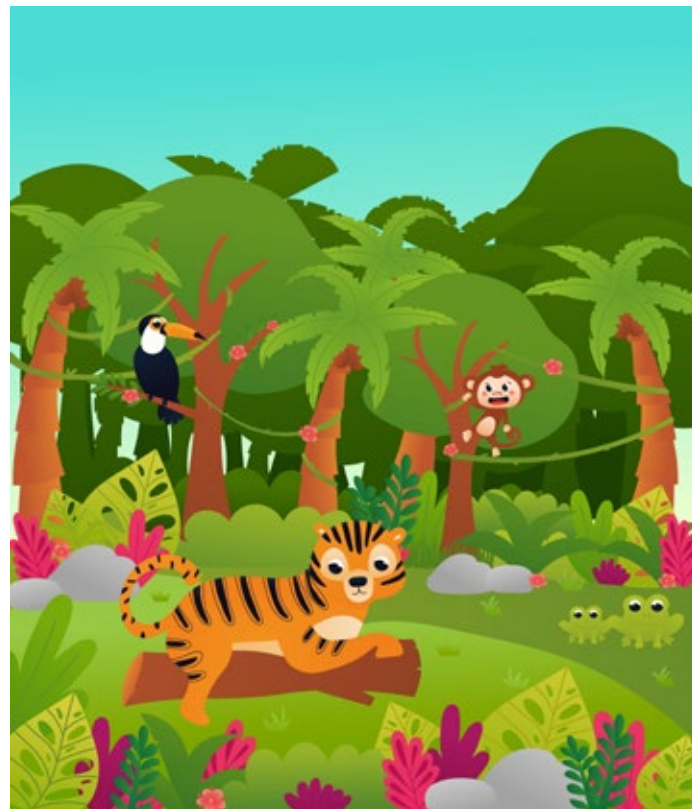

Technology/STEM Camps

YouthTech Programs

Our age suggestion is ages 10-17 on most classes. Commonly we accept students who may be younger. Ultimately, we leave the final the parents as to what you think your student is capable of. Our courses are open to any student with a passion for learning.

NBCC Youth Tech Lunch Bunch Extended Care

Lunch Bunch is offered at the North Bellevue Community Center between 12-1pm. This is an additional add on for participants who choose to enroll in both the morning and afternoon 1/2 day camps offered by Youth Tech. Participants will eat lunch and participate in a variety of activities which include board games, coloring, nature walks, stretching, and movies. Each participant will need to bring their lunch. This program is only available to participants in North Bellevue Community Center YouthTech Programs.

North Bellevue Community Center

\$40(R)	\$48(N)	Age: 6-17Y		
	12-1pm	Mon-Thu	Jun 27-Jun 30	
	12-1pm	Tue-Fri	Jul 05-Jul 08	
	12-1pm	Mon-Thu	Jul 11-Jul 14	
	12-1pm	Mon-Thu	Jul 25-Jul 28	
	12-1pm	Mon-Thu	Aug 01-Aug 05	

Youth Tech Inc. Movie Makers

This hands-on, interactive course will instruct students on the world of digital video design and production. Students will film, direct and edit their own digital video creations. Students enrolled in this course will amaze their peers with green screen and special effects work.

North Bellevue Community Center

\$155(R)	\$186(N)	Age: 9-15Y		
2202159	9am-12pm	Mon-Thu	Jun 27-Jun 30	

Youth Tech: Video Game Design

This course provides students with a fun interactive look at the world of video game design and development. Students enrolled in this camp will learn the basics of video game design and produce several different interactive video games to share with their friends and family.

North Bellevue Community Center

\$175(R)	\$210(N)	Age: 10-17Y		
2202163	1-4pm	Mon-Thu	Jun 27-Jun 30	

Northwest Arts Center

\$175(R)	\$210(N)	Age: 10-17Y		
2202112	9am-12pm	Mon-Thu	Aug 08-Aug 11	

Youth Tech: Gaming & Coding

This course combines two unbelievable experiences for students, gaming and coding. Students spend the morning taking an interactive look at coding, and building virtual apps to share with friends. In the afternoon, students build simple video games combining the art of video game design and animation to create interactive characters that fly around the screen.

North Bellevue Community Center

\$265(R)	\$318(N)	Age: 6-12Y		
2202166	9:30am-3:30pm	Tue-Fri	Jul 05-Jul 08	

Northwest Arts Center

\$265(R)	\$318(N)	Age: 6-12Y		
2202109	9:30am-3:30pm	Mon-Thu	Jul 18-Jul 21	

Youth Tech: iCode

This course offers younger students a fun, interactive look at coding. Students will create virtual apps and write their own programs that they can share with friends and family. This course makes learning to code fun and explores problem solving and programming logic. Students will have access to their accounts so the learning does not end at the door.

North Bellevue Community Center

\$135(R)	\$162(N)	Age: 6-12Y		
2202173	9:30am-12pm	Tue-Fri	Jul 05-Jul 08	

Northwest Arts Center

\$135(R)	\$162(N)	Age: 6-12Y		
2202110	9:30am-12pm	Mon-Thu	Jul 18-Jul 21	

Bellevue Word Search

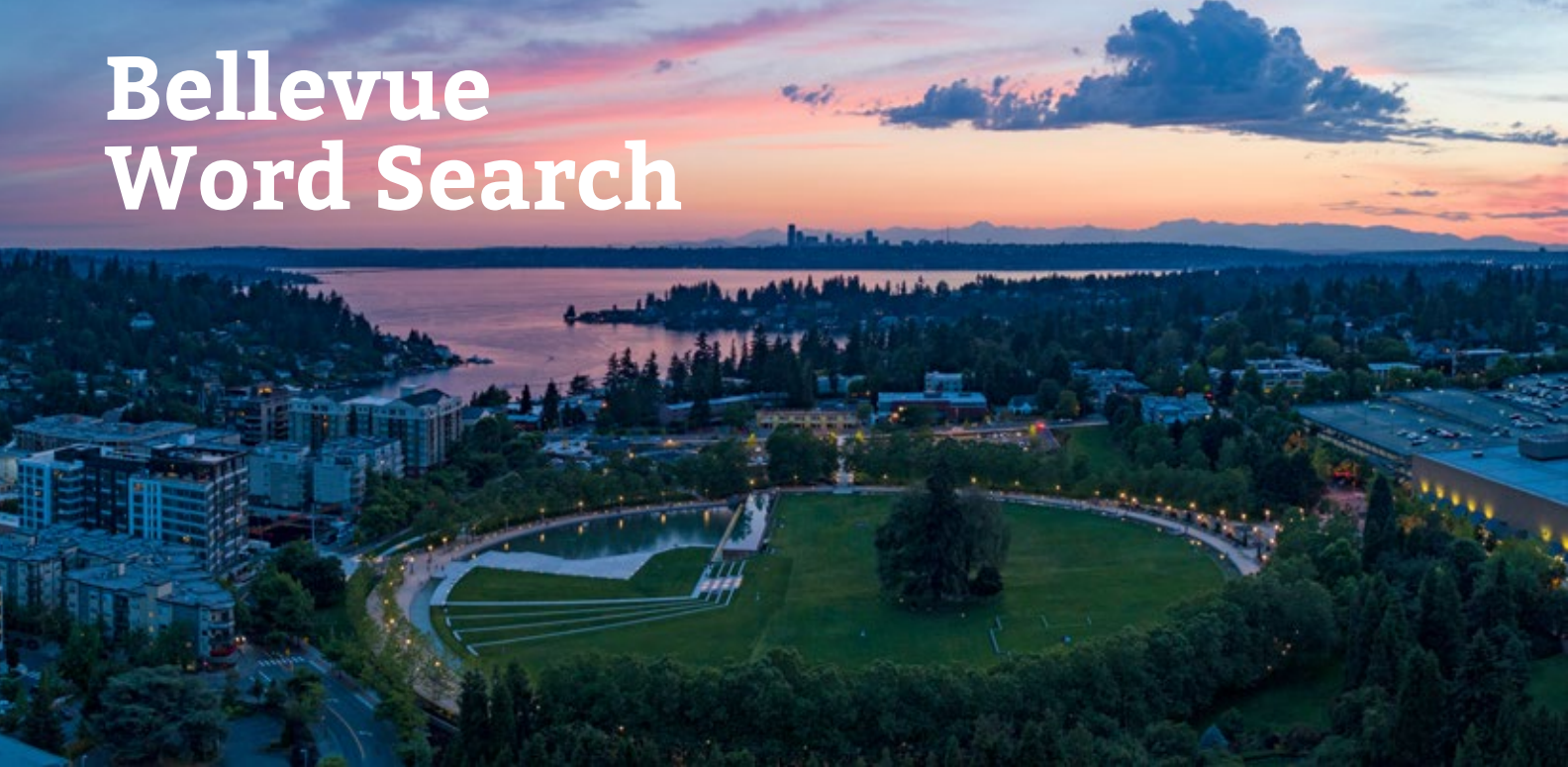

U G N L R T R A I L B F Q F E P X Z
J B E R R F Y P I C K L E B A L L U
W O W I O Z B I O C H I S M A A S L
S T C R V B S L O U G H F U N Y U I
P A A O K A I Z I P T O U R T G N F
O N S B E M C N M T N W B S H R S E
R I T L L V E A S H F Y E W E O H G
T C L N S T C R T W S R A A A U I U
S A E Y E B Z G C I O O C T T N N A
Z L F T Y L J L O E O O H E R D E R
M E Y D E N B A U E R N D R E L X D
Z I K Z I N P F E N A T A I K T R V

Find the following words in the puzzle. Words are hidden → ↓ ↘

BEACH BOTANICAL CHISM ENATAI FUN KELSEY LIFEGUARD MERCER
MEYDENBAUER NEWCASTLE PICKLEBALL PLAYGROUND ROBINSWOOD SLOUGH
SPORTS SUNSHINE THEATRE TRAIL VACATION WATER ZIPTOUR

Youth Tech: iGame Creators

Want to create video games? This is an introductory course for younger students who want to learn how to build simple video games. This course combines the art of video game design and animation to create interactive characters that fly around the screen. Amaze your friends and family with your fun interactive games. Limited to 6 students.

North Bellevue Community Center

\$135(R) \$162(N) Age: 6-10Y
2202180 1-3:30pm Tue-Fri Jul 05-Jul 08

Northwest Arts Center

\$135(R) \$162(N) Age: 6-10Y
2202111 1-3:30pm Mon-Thu Jul 18-Jul 21

Youth Tech: Roblox Studio-Programming & Game Development

Calling all ROBLOX users! Join in with millions of gamers and immerse yourself in your own 3D world! ROBLOX Studio is a 3D-based program that uses physics, LUA programming, and individual creativity to build a world around you, and your avatar - unlike any other software. This course will guide students through concepts such as beginner physics, LUA programming, and game development. Students in this course will build and published their game to share with friends and family!

North Bellevue Community Center

\$160(R) \$192(N) Age: 9-15Y
2202182 1-4pm Mon-Thu Jul 11-Jul 14

Northwest Arts Center

\$160(R) \$192(N) Age: 9-15Y
2202113 1-4pm Mon-Thu Aug 08-Aug 11

Youth Tech: Animation

In this class students will learn the basics of animation and digital design. Students who enjoy going to various sites to see fun interactive animations will love this course. This class will utilize award-winning animation software to develop fun, interactive animations that they can share with the world.

North Bellevue Community Center

\$165(R) \$198(N) Age: 9-17Y
2202181 9am-12pm Mon-Thu Jul 11-Jul 14

Youth Tech: Gamers' Paradise

This class offers student a look at multiple areas of game design. From mobile game development to stand alone games if you have a gamer you will not want to miss this class. Students will create multiple games that they can share with friends and family.

North Bellevue Community Center

\$135(R) \$162(N) Age: 6-13Y
2202190 9:30am-12pm Mon-Thu Jul 25-Jul 28

Youth Tech: Graphic Design

This session will cover the basics of digital photography as well as key concepts in the world of digital imaging. Students enrolled in this course will take photos, and learn how to manipulate images using powerful image editing software to create the image that they envision.

North Bellevue Community Center

\$150(R) \$180(N) Age: 9-17Y
2202191 1-4pm Mon-Thu Jul 25-Jul 28

Youth Tech: Arcade Games - eSports

This class gives students a look at online game development and puts them in the driver's seat of simple game creation. Students in this course will develop online games including arcade style, platform and other interactive games that they can publish and share online. Students will also use their games in an eSport setting and compete like real gamers.

North Bellevue Community Center

\$130(R) \$165(N) Age: 6-12Y
2202210 9:30am-12pm Mon-Thu Aug 01-Aug 04

Youth Tech: App Design

This class offers students a hands on look at the world of application design and development. This interactive course will instruct students about the design and development of applications. Students will design their own app, which can be shared with friends and family members with an Apple or Android device.

North Bellevue Community Center

\$160(R) \$192(N) Age: 9-17Y
2202211 1-4pm Mon-Thu Aug 01-Aug 04

Youth Tech: The Gaming Academy

The gaming academy is an all day course for students who love games. During this course students will be immersed into the world of 2D and 3D game design. The gaming academy is a combination of our Video Game Design, Advanced Game Design and 3D Game Design courses. The course offers students a variety of hands on experience designing and building their very own games. Students are encouraged to bring a sack lunch.

Northwest Arts Center

\$310(R) \$372(N) Age: 9-17Y

2202114 9am-4pm Mon-Thu Aug 08-Aug 11

Science Camps

Going Places Day Camp

Crossroads Community Center

\$280(R) \$336(N) Age: 6-10Y

The Great Race

Inspired by characters in the book Going Places, by Peter and Paul Reynolds, campers are immersed in real world challenges and hands-on fun. This week, campers join characters Maya and Rafael collaborating on the most amazing and imaginative go cart anyone has seen. We engineer unique racers, learn about propulsion, experiment with simple machines, and design a challenging racecourse.

2201414 9:30am-3pm Mon-Fri Jul 18-Jul 22

Krazy Kinetic Parade

Inspired by characters in the book Going Places, by Peter and Paul Reynolds, campers are immersed in real world challenges and hands-on fun. This week, characters Maya and Rafael create the Going Places Creative Problem-Solving Agency, based at the Eureka Public Library. Their challenge this week is to make the Eureka Town parade spectacular and they do this by building a kinetic parade float.

2201415 9:30am-3pm Mon-Fri Jul 25-Jul 29

Animal Adoption Match-up

Inspired by characters in the book Going Places, by Peter and Paul Reynolds, campers are immersed in real world challenges and hands-on fun! This week, characters Rafael and Maya build an app that matches cute shelter animals to loving families. Campers use the power of imagination to merge the world of pet care with the tools of technology.

2201416 9:30am-3pm Mon-Fri Aug 01-Aug 05

Lights On

Inspired by characters in the book Going Places, by Peter and Paul Reynolds, campers are immersed in real world challenges and hands-on fun! Characters Maya and Rafael create solar powered lamps for hurricane victims who have no access to electricity. Campers investigate alternative forms of energy and have some fun with the sun.

2201417 9:30am-3pm Mon-Fri Aug 08-Aug 12

Ocean Rescue

Inspired by characters in the book Going Places, by Peter and Paul Reynolds, campers are immersed in real world challenges and hands-on fun. In Ocean Rescue, Maya and Rafael invent the PlasticSuper-Scooper3000 to extract hazardous trash from the ocean. Campers become marine biologists with a mission to protect the wildlife that lives in our oceans.

2201418 9:30am-3pm Mon-Fri Aug 15-Aug 19

Take the Show on the Road

Inspired by characters in the book Going Places, by Peter and Paul Reynolds, campers are immersed in real world challenges and hands-on fun. In this week, Rafael and Maya design a movable theatre to put on plays for the seniors around town. Campers write, direct, choreograph, stage, and promote our own productions. We also design and build a scale theatrical set model like the pros. The week culminates in a theatrical presentation.

2201419 9:30am-3pm Mon-Fri Aug 22-Aug 26

Bellevue Word Search Solution

• • • • • A I • E N A T I • • • • •
D • D E N B A U E R N D R E • D
R • L • Y • • • • E O H E R D E R
S A E • E • • • C I O • C I O •
T C L • S • R T W • • A A A U I U
R I T • L • E A S • • • E W E O H G
O N S • E M C N • • • B • H R S E
P A A • K A I Z I P T O U R T G N F
S T C • V B S L O U G H F U N Y U I
• O W • • • • O • • • •
• B E R • • • P I C K L E B A L L •
• • • T R A I L • • • • • P •

LEGO® Camps

Enchanted Engineering Using LEGO® Materials

Use LEGO® materials to build and interact with our favorite fairy tales! Help Cinderella make it back before midnight, fly with Peter Pan and the Lost Boys, and ensure Alice outwits the Queen of Hearts. All we need is your creativity and a little magic to bring it all to life!

Crossroads Community Center

\$220(R) \$264(N) Age: 5-8Y

2201846 9am-12pm Mon-Fri Jul 11-Jul 15

2201852 9am-12pm Mon-Fri Aug 01-Aug 05

MARVELous Engineering Using LEGO® Materials

LEGO® Builders Assemble! We need you to come help save the world. We will use LEGO® to build our strongest Avengers to defeat Thanos, help Thor retrieve Mjolnir, swing through the city with Spider-man, and tell Hulk to....Smash! Our journey will take us to battles on this world and beyond; are you up to the challenge?

Crossroads Community Center

\$220(R) \$264(N) Age: 7-12Y

2201847 1-4pm Mon-Fri Jul 11-Jul 15

Pokemon Engineering Using LEGO® Materials

Calling all Pokemon trainers! With the Pokemon Championship approaching, we will build and catch our favorite Pokemon, rescue Pikachu from Team Rocket, take a ride on the S.S. Anne to uncover rare and mystic Pokemon, and battle to see who will hold the title of Pokemon Master. Come along on our journey to catch 'em all!

Crossroads Community Center

\$220(R) \$264(N) Age: 5-9Y

2201848 9am-12pm Mon-Fri Jul 18-Jul 22

Sudoku

1				
	4			
		5		
			2	
				3

Women Innovators in STEM using LEGO® Materials

Learn about influential women in a variety of STEM fields throughout history with access to tens of thousands of LEGO® parts! Recreate Bertha Benz's first car ride, explore the ocean floor with Sylvia Earle, and blast off into outer space with Mae Jemison. Be inspired by these incredible women to design and build as never before.

Crossroads Community Center

\$220(R) \$264(N) Age: 6-12Y

2201849 1-4pm Mon-Fri Jul 18-Jul 22

Minecraft Engineering Using LEGO® Materials

Venture into the world of Minecraft in our unique LEGO® experience. Get ready to build your base, craft your tools, use your Minecart to harvest raw resources, and battle to stop the Ender Dragon from ending the world.

Crossroads Community Center

\$220(R) \$264(N) Age: 5-7Y

2201850 9am-12pm Mon-Fri Jul 25-Jul 29

Minecraft Master Engineering Using LEGO® Materials

Bring your favorite Minecraft adventures to life! In a Minecraft world powered by LEGO® resources, we will build shelters to keep out Creepers, craft mystical items that only true masters can wield, and perfect our crossbow skills to stop the Wither from taking over! If you can imagine it, we can build it.

Crossroads Community Center

\$220(R) \$264(N) Age: 7-12Y

2201851 1-4pm Mon-Fri Jul 25-Jul 29

Bash 'em Bots Using LEGO® Materials

Design your custom LEGO® bot to take on any challenge. Mix and match chassis designs using wheels, treads, or walking legs. Combine these with tools like drills, hammers, and battering rams as you refine your masterpiece by sparring with friends and overcoming obstacles. Apply real-world engineering and physics concepts to help you bash and crash your way to victory.

Crossroads Community Center

\$220(R) \$264(N) Age: 8-14Y

2201853 1-4pm Mon-Fri Aug 01-Aug 05

Robinswood Day Camp

Add extended care to your registration for \$75(R) \$90(N)

Hours of Extended Care Package are 8:30am-5pm

Wonders of Science

Open the door to the world of science. Mix up some ooey, gooey experiments and see what cool concoctions you can make.

Robinswood Community Park

\$261(R) \$313(N) Age: 4-7Y

2200484 9:30am-3pm Mon-Fri Jun 27-Jul 01

Around the World

Travel with us as we explore different cultures around the world. Top the week off with a fiesta, complete with a pinata for all to enjoy.

Robinswood Community Park

\$209(R) \$250(N) Age: 4-7Y

2200485 9:30am-3pm Tue-Fri Jul 05-Jul 08

Salty Seas

Create sandcastles, sift through the sand, and cool off in the water. Use seashells to create an underwater scene and participate in a game of sharks and minnows.

Robinswood Community Park

\$261(R) \$313(N) Age: 4-7Y

2200483 9:30am-3pm Mon-Fri Jul 11-Jul 15

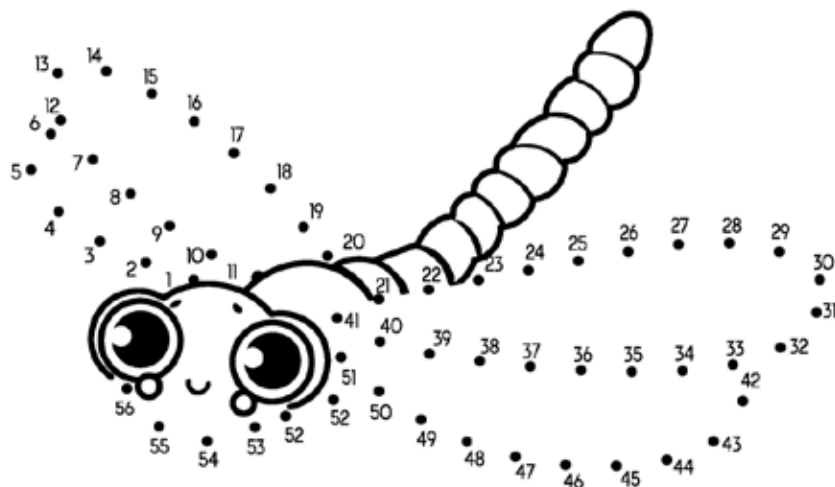

Sudoku Solution

3	5	4	1	2
5	2	1	3	4
1	4	5	2	3
2	1	3	4	5
4	3	2	5	1



Parkside Pre-K Day Camp

Brrr... FROZEN

All week-long children will have a great time developing lasting friendships, making super sparkly and ultra-oozy, icy FROZEN slime, and playing "pin the nose" on a large Olaf. Come melt a frozen hand to reveal a fun bracelet, sing and dance to Frozen movie songs, and play "make believe" in the world of Hans, Olaf, Anna and Elsa. "Frozen" costumes are encouraged for the last day of camp.

Crossroads Community Center

\$126(R) \$151(N) Age: 4-5Y

2201410 9am-12:30pm Mon-Fri Jul 11-Jul 15

Animal Antics

Lions, Tigers, Bears, oh my! Let's go on a hunt to find them and see where they are hiding. Children will enjoy a tea party with their teddy bear, learn manners, how to set a table and share with one another. Who has the largest bear, the smallest bear, the children will figure it out. They will explore and learn about bears, bunnies and other animals that live in the woods during circle time, art, and exploration. Where do bears and bunnies live and what do they eat? Where do they go during the winter when it's cold outside? A beary fun class with an animal twist.

Crossroads Community Center

\$126(R) \$151(N) Age: 4-5Y

2201411 9am-12:30pm Mon-Fri Jul 18-Jul 22

Ready, Set... Go!

Join us for this fun-filled week, packed with great games, sports and non-stop action! Run relays and challenge yourself through an obstacle course. Participate in a camp wide Olympics.

Robinswood Community Park

\$261(R) \$313(N) Age: 4-7Y

2200480 9:30am-3pm Mon-Fri Jul 18-Jul 22

World of Rainbows Through Science and Art

This week, camp is all things science and art. Children will get a chance to put their creativity to work through rainbow themed science experiments and a variety of art projects.

Robinswood Community Park

\$261(R) \$313(N) Age: 4-7Y

2200479 9:30am-3pm Mon-Fri Jul 25-Jul 29

Out and About in Nature

Take a hike and explore the park for unique plants, bugs and animals. Design your own binoculars to use when we go bug hunting. See how many different tiny creatures you can find.

Robinswood Community Park

\$261(R) \$313(N) Age: 4-7Y

2200482 9:30am-3pm Mon-Fri Aug 01-Aug 05

Let's Get Wet

Create your own sea creatures and plan on lots of water fun. End the week with a water carnival. Get ready because we're going to get wet!

Robinswood Community Park

\$261(R) \$313(N) Age: 4-7Y

2200481 9:30am-3pm Mon-Fri Aug 08-Aug 12



Under Da Sea

Dive under Da Sea for a wave of adventure and make believe. Sea creatures galore, what is living in the waters of Puget Sound? Come explore what is swimming "Under Da Sea". Children learn about science, math and literacy through music, play, paints, glitter glue, wiggly eyes, sponges, and brushes. Sea creatures come to life, making this a magical week to remember.

Crossroads Community Center

\$126(R) \$151(N) Age: 4-5Y

2201412 9am-12:30pm Mon-Fri Jul 25-Jul 29

Neverland Pirates

Yo-ho-ho, IT'S ALL ABOUT PIRATES! This is a fun week of activities that will immerse children in a pirate world, while reinforcing math and literacy concepts. Children sort, match, add, count, and more with eye-patches, pirate ships, treasure maps, and of course treasures! Campers will explore the world of Jake and Never Land pirates, where they go on treasure hunts, and adventures. Climb aboard and let your child explore this fun-filled pirate learning adventure.

Crossroads Community Center

\$126(R) \$151(N) Age: 4-5Y

2201413 9am-12:30pm Mon-Fri Aug 01-Aug 05

Sports & Fitness Camps

DiscNW Ultimate Camp

Ultimate Frisbee is an exciting, non-contact team sport that mixes elements from sports such as soccer, basketball, and American football into one high energy game. Top-level Ultimate players require an unmatched degree of speed, stamina, and agility, yet the simplicity of the rules means it is easy and fun for newcomers to pick up. The sport is also self-refereed, emphasizing mutual respect between players. Register at www.discnw.org.

North Robinswood Sportsfield & Robinswood Park

Ages: 8-18Y

9am-3pm	Mon-Fri	Jul 11-15
9am-3pm	Mon-Fri	Jul 18-22
9am-3pm	Mon-Fri	Jul 25-29
9am-3pm	Mon-Fri	Aug 08-12

Local Hoops Academy Basketball Camp

In this Local Hoops Academy camp, athletes will be coached throughout camp on ball handling, shooting technique, defensive principles, decision making and other fundamentals. All of our clinics and camps are co-ed. Come ready to work!

\$245(R) \$295(N) Ages: 6-11Y

Tyee Community Gym

2202128 9am-12pm Mon-Fri Jun 27-Jul 1

Crossroads Community Center

2202129 9am-12pm Mon-Fri Aug 15-19

2202130 9am-12pm Mon-Fri Aug 22-26

Challenger International Soccer Camp

Experience an exciting and fun-packed week of soccer right here in Bellevue! Explore the cultures, games and activities of the world's top soccer playing nations. Players will learn tricks, skills and tactics throughout the week from the top academies in Spain, France, Brazil, the UK, and the United States. Each day finishes with tournament play as players get to showcase their skills in our ever popular Camp World Cup!

Robinswood Community Park - Fields

\$215(R) \$258(N) Age: 5-14Y

2202101 9am-12pm Mon-Fri Jun 27-Jul 01

\$285(R) \$342(N) Age: 7-14Y

2202103 9am-3pm Mon-Fri Jun 27-Jul 01

Newport Hills Community Park

\$215(R) \$258(N) Age: 5-14Y

2202102 9am-12pm Mon-Fri Jul 25-Jul 29

2202136 9am-12pm Mon-Fri Aug 08-Aug 12

\$285(R) \$342(N) Age: 7-14Y

2202104 9am-3pm Mon-Fri Jul 25-Jul 29

2202135 9am-3pm Mon-Fri Aug 08-Aug 12

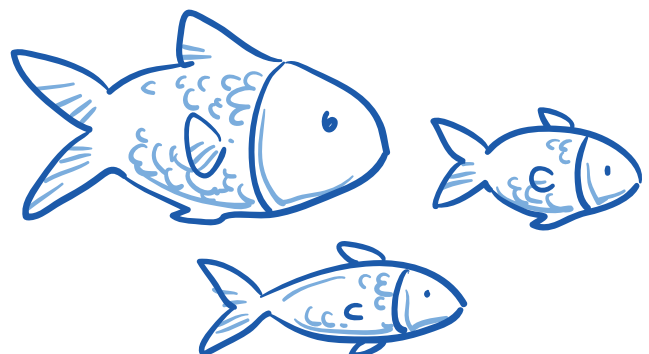

UK International Soccer Camp

UK International Soccer brings you the best of UK soccer. Coaching curriculum uses a methodology to develop the whole player, as an athlete and as a person, providing campers with the tools and self-belief to reach goals on and off the field. Daily schedule includes warm up, skills, fundamentals, small sided games, technical session, and tournaments.

Robinswood Community Park - Fields

\$165(R) \$198(N) Age: 4-14Y

2202137	9am-12pm	Mon-Fri	Jul 11-Jul 15
2202138	9am-12pm	Mon-Fri	Aug 01-Aug 05
2202139	9am-12pm	Mon-Fri	Aug 22-Aug 26

\$165(R) \$198(N) Age: 7-14Y

2202154	12:30-3:30pm	Mon-Fri	Jul 11-Jul 15
2202156	12:30-3:30pm	Mon-Fri	Aug 01-Aug 05
2202155	12:30-3:30pm	Mon-Fri	Aug 22-Aug 26

\$250(R) \$300(N) Age: 7-14Y

2202140	9am-3:30pm	Mon-Fri	Jul 11-Jul 15
2202141	9am-3:30pm	Mon-Fri	Aug 01-Aug 05
2202142	9am-3:30pm	Mon-Fri	Aug 22-Aug 26

Skate Camp

Experience the best of both worlds from ramp skateboarding in the incredible indoor park or street skating at the skate plaza. Our expert staff have years of experience helping beginners to advanced skaters. The camp includes park safety, trick tips, skate games and an end of week contest party. Our emphasis is on friends, fun and safety. Whether you're just starting out or an experienced skater this camp is for you. Extra scholarships are available please email JMoorman@BellevueWA.gov for more information.

Bellevue Skate Park

\$200(R) \$220(N) Age: 7-16Y

SKCSB1	9am-12pm	Mon-Fri	Jun 27-Jul 01
SKCSB2	9am-12pm	Mon-Fri	Jul 11-Jul 15
SKCSB3	9am-12pm	Mon-Fri	Jul 18-Jul 22
SKCSB4	9am-12pm	Mon-Fri	Jul 25-Jul 29
SKCSB5	9am-12pm	Mon-Fri	Aug 08-Aug 12
SKCSB6	9am-12pm	Mon-Fri	Aug 15-Aug 19
SKCSB7	9am-12pm	Mon-Fri	Aug 22-Aug 26

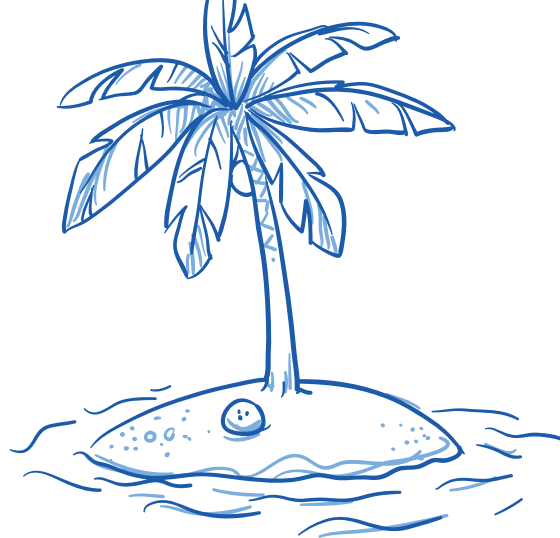

Biddy Boarder Skate Camp

Biddy Boarders is a skateboarding camp for the younger shredders. Designed for kids just starting out or for skaters who have already learned the basics. We will help riders get up and rolling on their skateboards safely. This camp is taught on the indoor ramps and the outdoor street park. This fun camp also includes ramp riding skills, falling correctly, using safety equipment, taking turns and skate park etiquette. This camp has been a starting point for many skateboarders. Extra scholarships are available please contact JMoorman@BellevueWA.gov for more info.

Bellevue Skate Park

\$100(R) \$120(N) Age: 5-7Y

SKBB1	1-2:15pm	Mon-Fri	Jun 27-Jul 01
SKBB2	1-2:15pm	Mon-Fri	Jul 11-Jul 15
SKBB3	1-2:15pm	Mon-Fri	Jul 18-Jul 22
SKBB4	1-2:15pm	Mon-Fri	Jul 25-Jul 29
SKBB5	1-2:15pm	Mon-Fri	Aug 08-Aug 12
SKBB6	1-2:15pm	Mon-Fri	Aug 15-Aug 19
SKBB7	1-2:15pm	Mon-Fri	Aug 22-Aug 26

SBCC Pickleball Summer Camp

It's Summer break time and this camp is a great way for your child to have some outdoor fun while learning a new sport! This week long camp is designed to provide basic skills needed to play pickleball, including etiquette, terminology, rules, strategy and scoring. It will assist in developing you to grow in the game and be provided instruction on ways in which you can improve your skills.

South Bellevue Community Center

\$150(R) \$180(N) Age: 12-18Y

2202292	9am-12pm	Mon-Fri	Jul 11-Jul 15
2202298	9am-12pm	Mon-Fri	Aug 01-Aug 05

Jet's Gymnastics Express Summer Camp - Big Flips

Learn gymnastics or improve your current gymnastics skills. Our grade school camp provides basic to intermediate gymnastics training. Gymnastics builds strength, balance, coordination, flexibility and confidence, a valuable athletic foundation to excel in a variety of sports. Each student will experience gymnastics including tumbling, bars, beam and vault progressing at his or her own level. Classes are noncompetitive and focus on general fitness, self-esteem, and fun. We accommodate all skill levels in our camps and teach to the ability level of each boy or girl.

Highland Park & Community Center

\$185(R) \$222(N) Age: 6-12Y

2202095 1-4pm Mon-Fri Aug 01-Aug 05

2202094 1-4pm Mon-Fri Aug 22-Aug 26

Jet's Gymnastics Express Summer Camp - Little Flips

Learn gymnastics or improve your current gymnastics skills. Our pre-school camp provides basic gymnastics training. Gymnastics builds strength, balance, coordination, flexibility and confidence, providing a valuable athletic foundation to excel in a variety of sports. Classes are noncompetitive and focus on general fitness, self-esteem, and fun. We accommodate all skill levels in our camps and teach to the ability level of each participant.

South Bellevue Community Center

\$165(R) \$200(N) Age: 3-5Y

2202308-1 9am-12pm Mon-Fri Jul 18-Jul 22

2202308-2 1-4pm Mon-Fri Jul 18-Jul 22

2202315-1 9am-12pm Mon-Fri Aug 08-Aug 12

2202315-2 1-4pm Mon-Fri Aug 08-Aug 12

Add Sunset care to your afternoon South Bellevue Community Center camp registration to extend the pick up time from 4 p.m. until 6 p.m. Sunset Care is an additional registration for \$25.00 per week. Visit Boys and Girls Clubs of Bellevue, BGCBellevue.org/programs/summer-programs for more information.

Find 10 Differences

找出十个差异

請找出 10 個差異

Tìm 10 điểm khác nhau

10個の違いを見つける

Найди 10 отличий

10가지 차이점을 찾아라

Encuentre las 10 diferencias



Youth Sports Summer Day Camp

Tyee Community Gym

\$245(R) \$295(N) Age: 7-12Y

Add extended care to your registration for \$55(R) \$66(N)

Hours of Extended Care Package are 8-9am and 4-5:30pm

Sports Galore

Are you the type of kid who likes to play EVERY sport possible? This camp is for you; basketball, baseball, flag-football, soccer, dodgeball, ultimate frisbee, golf...whatever the sport may be, our widely talented counselors will make sure you know how to play it and have a blast doing so! You won't want to miss this spectacular sports camp to keep you active all day!

2202126 9am-4pm Mon-Fri Jul 11-Jul 15

Land & Water

Make sure you don't miss this week full of water games and sports. This is a TERRIFIC way to spend your hot summer days! Your children will be introduced to a variety of sports, including all their favorites like soccer, baseball, basketball, while also exploring new activities and water games. Campers will have the opportunity to make new life-long friends, be active, and explore new interests.

2202256 9am-4pm Mon-Fri Jul 18-Jul 22



Martial Arts Camps

Kendo Summer Camp

Kendo Camp is for those students who have completed Beginning Kendo and are in either Intermediate or Advanced Kendo. Participants are required to be in armor. Individuals with previous experience from other programs must contact the teacher for approval to enroll in the Kendo Camp.

Highland Park & Community Center

\$110(R) \$132(N) Age: 8-18Y

2202096 9am-12pm

Mon-Fri

Aug 15-Aug 19

Shotokan Karate Camp

Black belt instructors from the Washington Shotokan Association are excited to introduce your child to the intellectual, physical fitness, and self-defense objectives of Shotokan Karate! Camp includes: learning the basic techniques of blocks, kicks, and punches; movements, stances and routines to perfect form, agility, stamina, power and speed; and rules of training including respect and character.

South Bellevue Community Center

\$190(R) \$210(N) Age: 7-12Y

2202183 9am-12pm

Mon-Fri

Aug 01-Aug 05

2202192 9am-12pm

Mon-Fri

Aug 15-Aug 19

Sports Fanatics

Are you a sports fan or a Sports FANatic!? Join us for a fun-filled week celebrating the wide world of sports by learning new skills and games and competing in round robin tournaments and challenge contests. Come learn a new sport, get better at an old one, recruit some new players for an old team, or just come make some new friends. Whatever it is that you're looking for, you'll find it in this camp!

2202257 9am-4pm

Mon-Fri

Jul 25-Jul 29

Wet 'n Wild

Looking for something fun and new to do this summer? Grab a friend and get ready to cannonball into summer fun! Celebrate the sunny weather by getting outside playing games and activities, enjoying the sunshine and playing in the water! We'll compete in the morning with individual and team sports. After lunch, we'll cool off with water activities. You might even get to soak your camp counselors in a dunk tank. Who wouldn't want to be a part of that?

2202258 9am-4pm

Mon-Fri

Aug 01-Aug 05

Gamer's Delight

No matter what the sport or game may be, we'll teach you how to play it better or with a new twist! Don't know any good games we'll teach you how to create them! Whether you want to learn a new game or just get better at something familiar like flag-football or basketball, this camp is awesome and it's just what you're looking for! Join us to keep the fun going all summer long!

2202255 9am-4pm

Mon-Fri

Aug 08-Aug 12



TRAVEL	SUN	CAMPING	HOT
POOL	PICNIC	SANDALS	SUNGLASSES
HAT	BALL	PARK	ICE CREAM
BEACH	VACATION	CAMPFIRE	SHELL

Register online: Register.BellevueWA.gov



Outdoor & Adventure Camps

TRACKS Bike Camp

Join us for a week of morning bike rides. We will check out trail, parks and bike routes through Bellevue as well as learn rules of the road and basic bike maintenance.

Lake Hills Community Park

\$125(R) \$145(N) Age: 10-13Y

2200410	9-11:30am	Mon-Fri	Jul 11-Jul 15
2200477	9-11:30am	Mon-Fri	Jul 18-Jul 22
2200413	9-11:30am	Mon-Fri	Jul 25-Jul 29

TRACKS Bike, Hike and Swim Camp

Join us for a week of bike rides, hikes and swimming in the lake! Campers will take bike ride and short hike before heading back to the beach park to swim.

Enatai Beach Park

\$150(R) \$190(N) Age: 10-13Y

2200416	1-4pm	Mon-Fri	Jul 11-Jul 15
2200546	1-4pm	Mon-Fri	Jul 18-Jul 22
2200415	1-4pm	Mon-Fri	Jul 25-Jul 29

Team Challenge Adventure Camp

Get Ready for a week of adventure-based team building! The campers will have the opportunity to play and grow while experiencing everything the Bellevue Challenge Course has to offer. The week will begin with low-course team building to create a solid foundation that supports the group. As the week progresses, campers will have the opportunity to harness up and tackle the Vertical Playpen, the Bellevue Zip Tour, and the High Challenge Course.

ZIP Tours/Challenge Course

\$375(R) \$425(N) Age: 11-14Y

22071822	9am-3:30pm	Mon-Fri	Jul 18-Jul 22
22072522	9am-3:30pm	Mon-Fri	Jul 25-Jul 29
22080822	9am-3:30pm	Mon-Fri	Aug 08-Aug 12
22081522	9am-3:30pm	Mon-Fri	Aug 15-Aug 19

Add Sunset care to your afternoon South Bellevue Community Center camp registration to extend the pick up time from 4 p.m. until 6 p.m. Sunset Care is an additional registration for \$25.00 per week. Visit Boys and Girls Clubs of Bellevue, BGCBellevue.org/programs/summer-programs for more information.



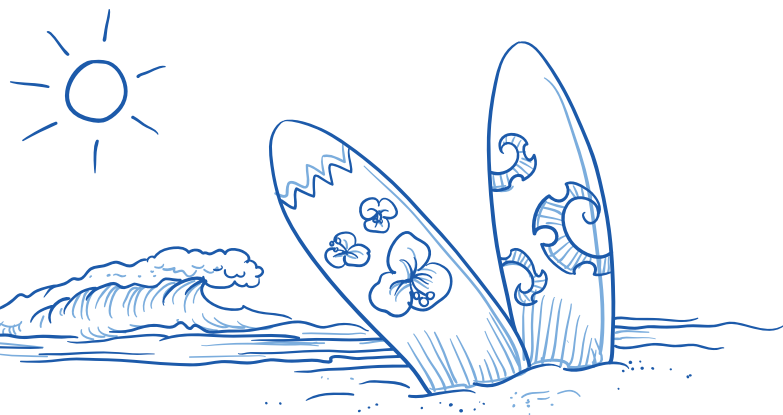

Farm Camps

Farm Discoveries Camp

Join us at this hands-on adventure as you explore Kelsey Creek Farm. Children actively participate in animal care, making animal treats, working on barnyard chores, and learning fun facts about the farm. Time to play, arts and crafts, and circle time helps children develop important social skills. This special half-day camp will have your child loving our chickens, goats, cows, pigs, and rabbits. A pony ride will be included.

Kelsey Creek Farm Park

\$250(R)	\$300(N)	Age: 4-6Y	
2201321	10am-2pm	Mon-Fri	Jun 20-Jun 24
2200529	10am-2pm	Mon-Fri	Jun 27-Jul 01

\$202(R)	\$242(N)	Age: 4-6Y	
2200551	10am-2pm	Tue-Fri	Jul 05-Jul 08

\$250(R)	\$300(N)	Age: 4-6Y	
2200595	10am-2pm	Mon-Fri	Jul 11-Jul 15
2200661	10am-2pm	Mon-Fri	Jul 18-Jul 22
2200749	10am-2pm	Mon-Fri	Jul 25-Jul 29
2200859	10am-2pm	Mon-Fri	Aug 01-Aug 05
2200991	10am-2pm	Mon-Fri	Aug 08-Aug 12
22005291	10am-2pm	Mon-Fri	Aug 15-Aug 19
2201145	10am-2pm	Mon-Fri	Aug 22-Aug 26

Farm Adventurers Camp

Spend a week exploring the world of farming! Activities will include lots of animal interactions, agricultural education, and actual work experience for which your child will earn service hours. Participants will learn to work with sheep, goats, cows, chickens, ducks, rabbits, and ponies. They will create crafts with material from the farm, learn about the history of Seattle-area agriculture, and participate in farm chores.

Kelsey Creek Farm Park

\$170(R)	\$204(N)	Age: 11-13Y	
2200540-1	8:30am-4pm	Mon-Fri	Jul 11-Jul 15
2200540-2	8:30am-4pm	Mon-Fri	Jul 18-Jul 22
2200540-3	8:30am-4pm	Mon-Fri	Jul 25-Jul 29
2200540-4	8:30am-4pm	Mon-Fri	Aug 01-Aug 05
2200540-5	8:30am-4pm	Mon-Fri	Aug 08-Aug 12
2200540-6	8:30am-4pm	Mon-Fri	Aug 15-Aug 19
2200540-7	8:30am-4pm	Mon-Fri	Aug 22-Aug 26

SBCC Climbing Wall Camp

It's Summer break time and this camp is a great way for your child to have some indoor fun! Experience bouldering, top rope climbing on our 33' climbing wall, the vertical playpen, explore hiking trails within Eastgate park, and learn climbing knots throughout the week.

South Bellevue Community Center

\$180(R)	\$210(N)	Age: 6-12Y	
2202115-1	9am-12pm	Mon-Fri	Jun 27-Jul 01
2202115-2	1-4pm	Mon-Fri	Jun 27-Jul 01

\$144(R)	\$168(N)	Age: 6-12Y	
2202117-1	9am-12pm	Tue-Fri	Jul 05-Jul 08
2202117-2	1-4pm	Tue-Fri	Jul 05-Jul 08

\$180(R)	\$210(N)	Age: 6-12Y	
2202119-1	9am-12pm	Mon-Fri	Jul 11-Jul 15
2202119-2	1-4pm	Mon-Fri	Jul 11-Jul 15
2202121-1	9am-12pm	Mon-Fri	Jul 18-Jul 22
2202121-2	1-4pm	Mon-Fri	Jul 18-Jul 22
2202123-1	9am-12pm	Mon-Fri	Jul 25-Jul 29
2202123-2	1-4pm	Mon-Fri	Jul 25-Jul 29
2202126-1	9am-12pm	Mon-Fri	Aug 01-Aug 05
2202126-2	1-4pm	Mon-Fri	Aug 01-Aug 05
2202131-1	9am-12pm	Mon-Fri	Aug 08-Aug 12
2202131-2	1-4pm	Mon-Fri	Aug 08-Aug 12
2202133-1	9am-12pm	Mon-Fri	Aug 15-Aug 19
2202133-2	1-4pm	Mon-Fri	Aug 15-Aug 19

Add Sunset care to your afternoon South Bellevue Community Center camp registration to extend the pick up time from 4 p.m. until 6 p.m. Sunset Care is an additional registration for \$25.00 per week. Visit Boys and Girls Clubs of Bellevue, BGCBellevue.org/programs/summer-programs for more information.

Find 10 Differences

找出十个差异 請找出 10 個差異

10個の違いを見つける

10가지 차이점을 찾아라

Tìm 10 điểm khác nhau

Найди 10 отличий

Encuentre las 10 diferencias



Summer Teen Farm Program

Teens will help with the animal chores, participate in special projects, and learn responsible animal care. Qualifications include understanding and following directions, ability to be on your feet for a physically active day, tolerance for being outside and working in a farm environment near animals, hay, vegetation, and dust.

Kelsey Creek Farm Park

\$15(R) \$18(N) Age: 14-18Y

2200573	8:30am-4:30pm	Mon-Fri	Jul 11-Jul 15
22005511	8:30am-4:30pm	Mon-Fri	Jul 18-Jul 22
22005533	8:30am-4:30pm	Mon-Fri	Jul 25-Jul 29
22005577	8:30am-4:30pm	Mon-Fri	Aug 01-Aug 05
22005841	8:30am-4:30pm	Mon-Fri	Aug 08-Aug 12
22005643	8:30am-4:30pm	Mon-Fri	Aug 15-Aug 19
22005731	8:30am-4:30pm	Mon-Fri	Aug 22-Aug 26

Kelsey Creek Day Camp

Kelsey Creek Farm Park

Add extended care to your registration for \$113(R) \$135(N)

Hours of Extended Care Package are 7:30am-5:30pm

Out on the Farm

Gather eggs, get up close with the rabbits and learn what it takes to care for the smaller animals on the farm. End the week with an old-fashioned tractor-pulled wagon ride and a western style picnic in the park.

\$261(R) \$313(N) Age: 4-6Y

2200222 9:30am-3pm Mon-Fri Jun 27-Jul 01

Creekside Fun

Explore creeks and wetlands at Kelsey Creek Farm. Search for hidden treasures, create fish print shirts and play a game of sharks and minnows.

\$209(R) \$250(N) Age: 4-6Y

2200223 9:30am-3pm Tue-Fri Jul 05-Jul 08

Farm Science

How far can an egg fall without breaking? Mix up some magic milk and watch a bean grow. This week will be filled with farm-style experiments, outdoor games, and activities.

\$261(R) \$313(N) Age: 4-6Y

2200224 9:30am-3pm Mon-Fri Jul 11-Jul 15

Sports & Games for All

Barnyard relays, challenge yourself through a western-style obstacle course and participate in a variety of active sports and games. Join us as we celebrate the week with Farm Olympics.

\$261(R) \$313(N) Age: 4-6Y

2200335 9:30am-3pm Mon-Fri Jul 18-Jul 22

Twin Valley Science Adventures

Get ready for a wacky week of icky, sticky, barnyard experiments. Watch "dancing corn" and create a gak-style mud puddle for your own pretend pigs to roll in. Come dressed to get messy and explore the world of science.

\$261(R) \$313(N) Age: 4-6Y

2200270 9:30am-3pm Mon-Fri Jul 25-Jul 29

Color Me!

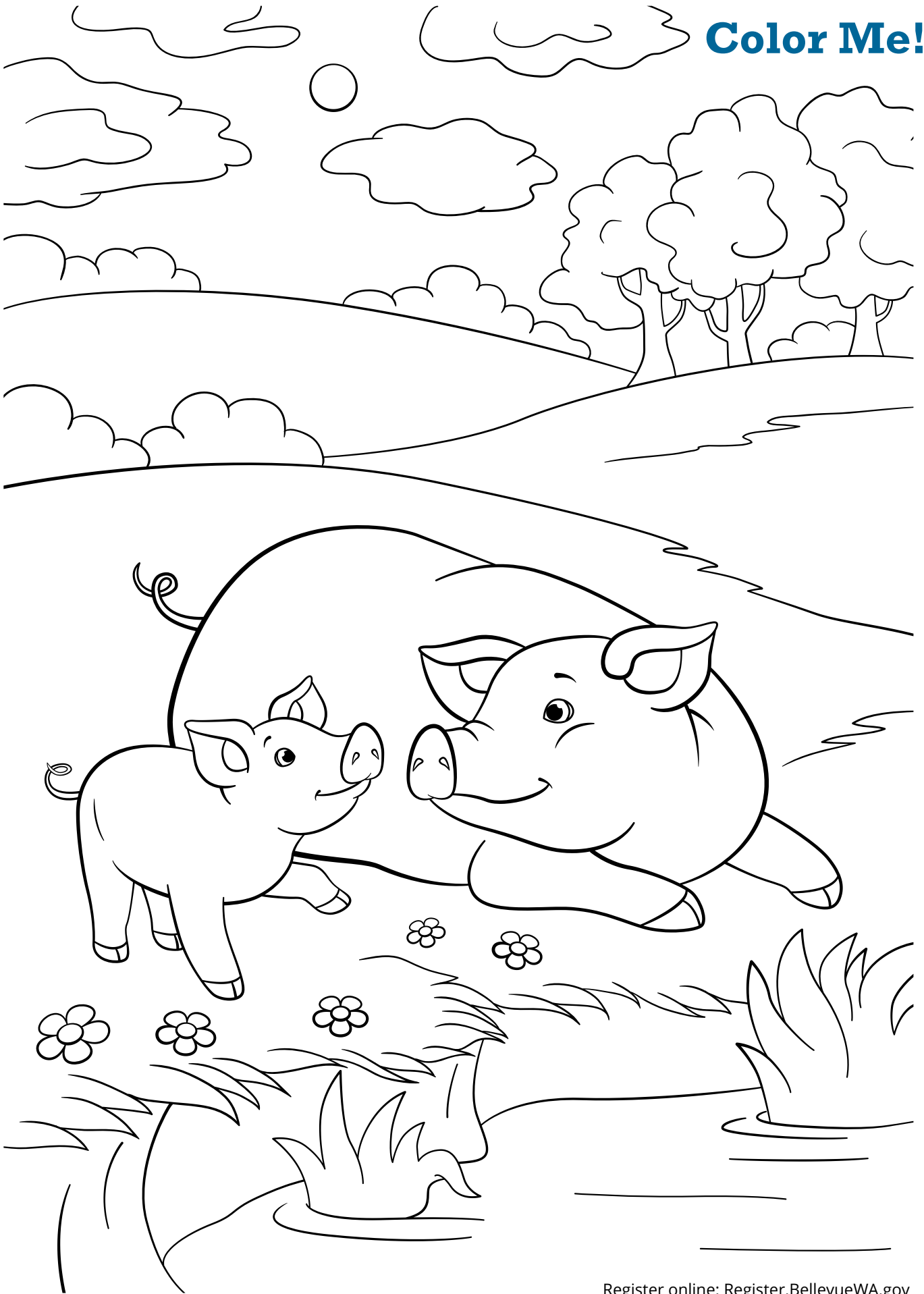

Wildlife Beyond the Barnyard

Did you know that owls, blue herons, beavers, and bobcats all call Kelsey Creek Farm Park their home? Create your own pair of binoculars and explore near-by wetlands, forest, and creek sides in search of wildlife.

\$261(R) \$313(N) Age: 4-6Y
2200337 9:30am-3pm Mon-Fri Aug 01-Aug 05

Stay Cool

Learn how the Kelsey Creek Farm animals stay cool on those long hot days of summer. Fill water troughs, make frozen treats for the rabbits and watch the pig play in the mud. Get ready for some wet and refreshing fun!

\$261(R) \$313(N) Age: 4-6Y
2200338 9:30am-3pm Mon-Fri Aug 08-Aug 12

Young Farmers

Open the barn door and get to know some of the larger animals at the Farm. Help with barn chores, go on a goat walk and make a tasty treat for the pig. Enjoy an old-fashioned tractor pulled wagon ride.

\$261(R) \$313(N) Age: 4-6Y
2200207 9:30am-3pm Mon-Fri Aug 15-Aug 19

Kid's Connection Day Camp

Kelsey Creek Farm Park

Add extended care to your registration for \$113(R) \$135(N) — Hours of Extended Care Package are 7:30am-5:30pm

Out on the Farm

Gather eggs, get up close with the rabbits and learn what it takes to care for the smaller animals on the Farm. End the week with an old-fashioned tractor-pulled wagon ride and a western style picnic in the park.

\$261(R) \$313(N) Age: 7-10Y
2200434 9:30am-3pm Mon-Fri Jun 27-Jul 01

Creekside Fun

Explore creeks and wetlands at Kelsey Creek Farm. Search for hidden treasures, create fish print shirts and play a game of sharks and minnows.

\$209(R) \$250(N) Age: 7-10Y
2200430 9:30am-3pm Tue-Fri Jul 05-Jul 08

Farm Science

How far can an egg fall without breaking? Mix up some magic milk and watch a bean grow. This week will be filled with farm-style experiments, outdoor games, and activities.

\$261(R) \$313(N) Age: 7-10Y
2200435 9:30am-3pm Mon-Fri Jul 11-Jul 15

Sports & Games for All

Barnyard relays, challenge yourself through a western-style obstacle course and participate in a variety of active sports and games. Join us as we celebrate the week with Farm Olympics.

\$261(R) \$313(N) Age: 7-10Y
2200432 9:30am-3pm Mon-Fri Jul 18-Jul 22

Twin Valley Science Adventures

Get ready for a wacky week of icky, sticky, barnyard experiments. Watch "dancing corn" and create a gak-style mud puddle for your own pretend pigs to roll in. Come dressed to get messy and explore the world of science.

\$261(R) \$313(N) Age: 7-10Y
2200436 9:30am-3pm Mon-Fri Jul 25-Jul 29

Wildlife Beyond the Barnyard

Did you know that owls, blue herons, beavers, and bobcats all call Kelsey Creek Farm Park their home? Create your own pair of binoculars and explore near-by wetlands, forest, and creek sides in search of wildlife.

\$261(R) \$313(N) Age: 7-10Y
2200431 9:30am-3pm Mon-Fri Aug 01-Aug 05

Stay Cool

Learn how the Kelsey Creek Farm animals stay cool on those long hot days of summer. Fill water troughs, make frozen treats for the rabbits and watch the pig play in the mud. Get ready for some wet and refreshing fun!

\$261(R) \$313(N) Age: 7-10Y
2200433 9:30am-3pm Mon-Fri Aug 08-Aug 12

Young Farmers

Open the barn door and get to know some of the larger animals at Kelsey Creek Farm. Help with barn chores, go on a goat walk and make a tasty treat for the pig. Enjoy an old-fashioned tractor pulled wagon ride.

\$261(R) \$313(N) Age: 7-10Y
2200437 9:30am-3pm Mon-Fri Aug 15-Aug 19

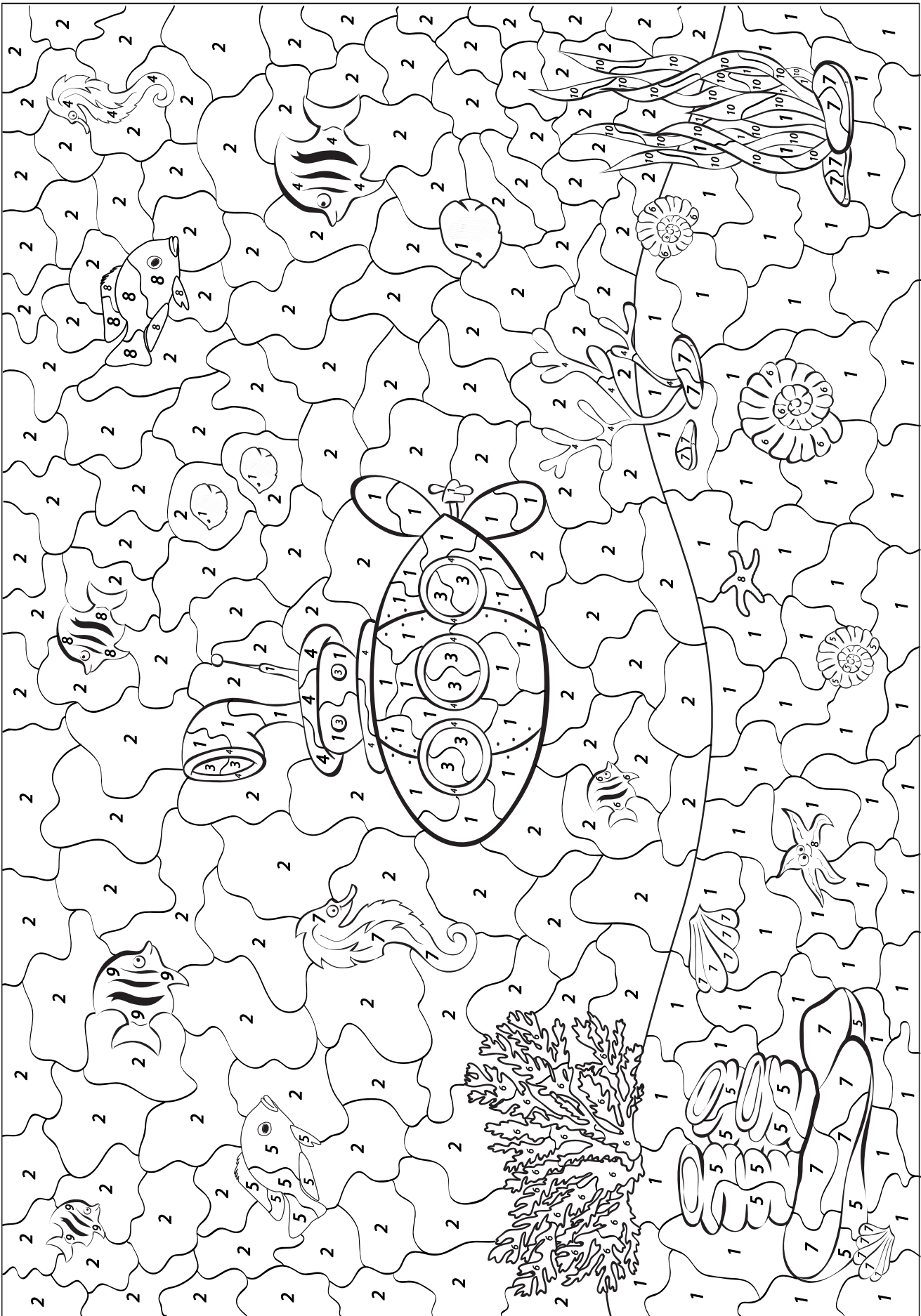

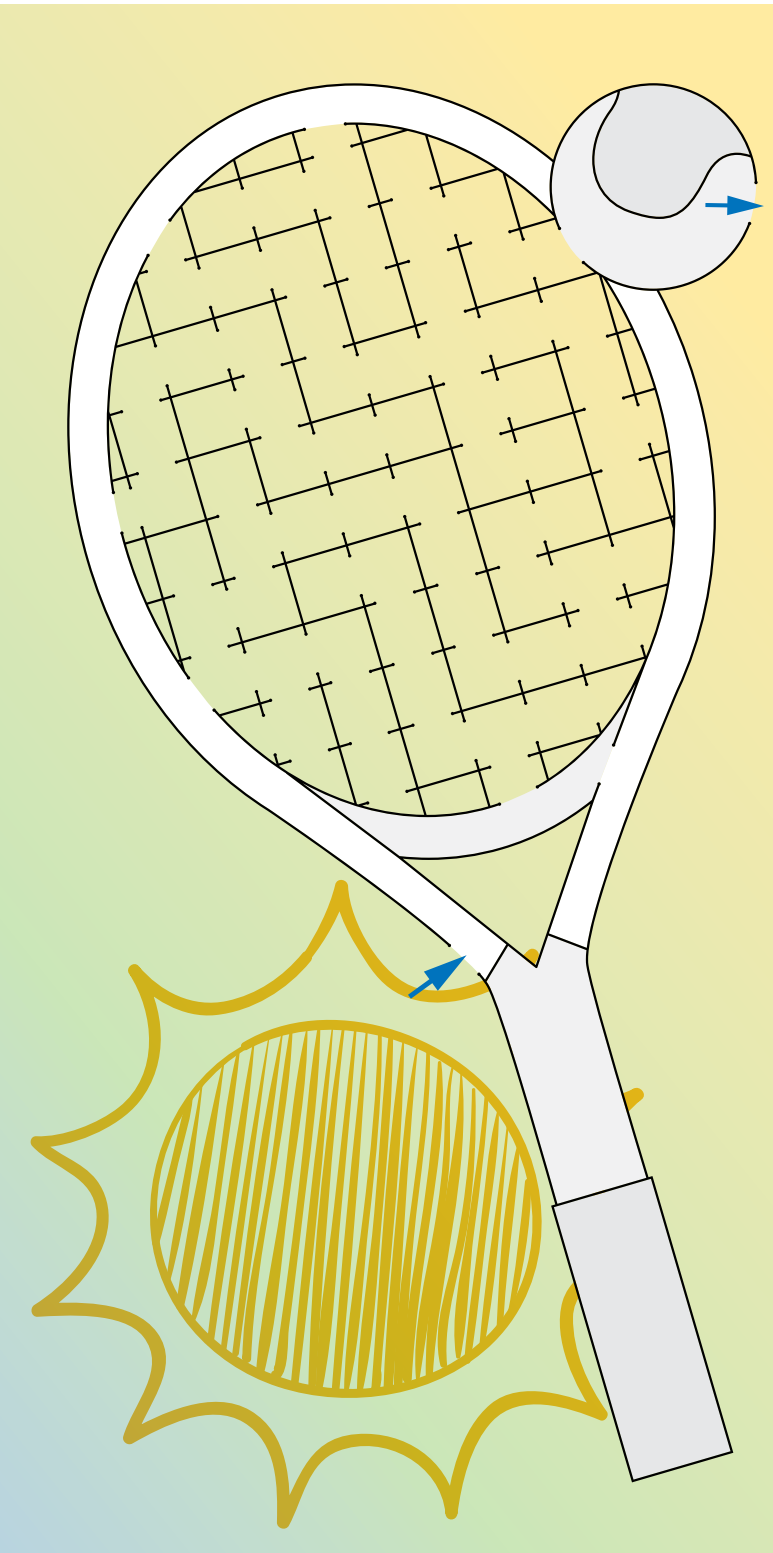

Tennis Mini Clinics

Youth Mini Clinic

This class is appropriate for new players as well as players with some playing experience. Tennis fundamentals are covered as well as tennis related drills, games, and activities.

Robinswood Tennis Center

\$158		Age: 7-13Y	
2201665	9am-12pm	Mon-Thu	Jun 27-Jun 30
\$118.50		Age: 7-13Y	
2201666	9am-12pm	Tue-Thu	Jul 05-Jul 07
\$158		Age: 7-13Y	
2201667	9am-12pm	Mon-Thu	Jul 11-Jul 14
2201668	9am-12pm	Mon-Thu	Jul 18-Jul 21
2201669	9am-12pm	Mon-Thu	Jul 25-Jul 28
2201670	9am-12pm	Mon-Thu	Aug 01-Aug 04
2201671	9am-12pm	Mon-Thu	Aug 08-Aug 11
2201672	9am-12pm	Mon-Thu	Aug 15-Aug 18

Teen Instructional Clinic

Class is designed for Beginning to Advanced Beginning levels of Teens.

Robinswood Tennis Center

\$52		Age: 14-17Y	
2201728	12-1pm	Mon-Thu	Jun 27-Jun 30
2201730	12-1pm	Mon-Thu	Jul 11-Jul 14
2201732	12-1pm	Mon-Thu	Jul 25-Jul 28
2201734	12-1pm	Mon-Thu	Aug 08-Aug 11

Little Lobbers Instructional Clinic

Class focuses on young children to build hand-eye coordination and develop muscle memory for basic form.

Robinswood Tennis Center

\$39		Age: 4-6Y	
2201729	12:15-1pm	Tue-Thu	Jul 05-Jul 07
\$52		Age: 4-6Y	
2201731	12:15-1pm	Mon-Thu	Jul 18-Jul 21
2201733	12:15-1pm	Mon-Thu	Aug 01-Aug 04
2201736	12:15-1pm	Mon-Thu	Aug 15-Aug 18



Tuesday Nights

- July 19 Sing 2
- July 26 Rango
- August 2 Sgt. Stubby
- August 9 Space Jam: A New Legacy
- August 16 LEGO Movie
- August 23 Back to the Future

Pre-movie entertainment
starts at 7:30 p.m.

Downtown Park - 10201 4th St NE

Crossroads Movies in the Park

Free family activities
starting at 7:30 p.m.

Movies start at dusk.

Crossroads Park - 16140 NE 8th St

Thursday Nights

- August 4 Onward
- August 11 Encanto
- August 18 A Goofy Movie
- August 25 Incredibles 2

BellevueOutdoorMovies.com



Bellevue Parks &
Community Services

Presented by



charles
SCHWAB

Registration & Payment Policies

Every effort is made to ensure that the information in this catalog is accurate at the time of publication. Because policies, personnel, and funding can change, Bellevue Parks & Community Services reserves the right to add or withdraw programs and to amend, revise, or modify any provision, including - but not limited to - price, date, and location, printed in this brochure. You are encouraged to visit <https://register.bellevuewa.gov> for the most up-to-date information.

Food & Refreshments

Programs listed in this brochure may include a food or beverage refreshment. Please contact the your Program Area site for more information; phone numbers are available in this brochure. Food and beverage cost, when applicable, is included in the cost of the program.

City of Bellevue Tax ID Number:

91-6007020

Registration and Payments:

For camps meeting fewer than 15 hours per week, please see "General Recreation Programs and Mini-Camps" policies. Day Camp policies on this page do not apply to camps meeting fewer than 15 hours per week.

Registration Priority:

The City of Bellevue is committed to providing a wide range of recreation activities for Bellevue residents. Therefore, the City gives advance registration preference for those residing within the Bellevue city limits. Non-residents are welcome to take part in recreation programs on a space-available basis. Non-resident registrations are not accepted prior to the first day of non-resident registration. On this day, mailed and faxed registrations will be accepted, via phone at 425-452-6885, or online at <http://register.bellevuewa.gov>.

Due to an interlocal agreement with King County, all registrations for programs at South Bellevue Community Center are processed in the order received.

Registration Confirmation:

Registration receipts are mailed electronically after registration has been processed. Call 425-452-6885 to request a printed registration receipt.

Scholarships:

Scholarships are available to qualifying residents who live within the Bellevue City limits. See Connections for scholarship application. Scholarship applicants will be notified of the amount due for each registration after scholarship application is processed. Please call 425-452-6885 or visit bellevuewa.gov/connections for information on applying for a scholarship.

Payment:

Payment is accepted in Cash, gift certificates, checks, or Visa/MasterCard only. Payment for all programs except day camps is due in full at the time of registration. All transactions completed online require payment in full at the time of registration. *Scholarship application is required prior to registration.* Please do not mail cash.

General Recreation Programs and Mini-Camps: Payment is due at the time of registration. Scholarship application is required prior to registration if paying with scholarship.

Day Camps: Each Day Camp requires a \$35 non-refundable fee, per participant, per camp, at the time of registration, and will be applied toward the final amount due. Payment in full is due for the first two (2) camps at the time of registration. Payments for subsequent camps are due fourteen (14) calendar days prior to the first day of each session.

Credit Card:

Include credit card number and expiration date on registration form.

Checks:

All checks or drafts received by the City which are returned or dishonored by the drawee bank or other such depository shall be assessed a charge of \$15.00 (Adm. Order 53).

Refunds:

Classes cancelled by the City will result in a 100% refund of program fees. No refunds are available for programs \$10 or less. No refunds or credits will be issued on or after the first day of the program or camp. See COVID-19 procedures on preceding pages for information regarding pandemic-related refunds.

General Recreation Programs/Mini-Camps
(camps meeting fewer than 15 hours per week):

A refund is granted if the withdrawal is made at least seven (7) calendar days prior to the start of class, less a \$10 administrative fee per participant, per program. Class withdrawals requested fewer than seven (7) calendar days prior to class will result in a refund of:

- Programs with fees \$20 or less: program fee, less \$10 administrative fee, per participant, per program.
- Programs with fees greater than \$20: 50% of the program fee, per participant, per program.

Day Camps (camps meeting 15 hours or more per week):

A refund is granted if the withdrawal is made at least ten (10) calendar days prior to the first day of class, less a \$35 non-refundable deposit, per participant, per camp. Camp withdrawals requested less than ten (10) calendar days prior to camp will result in a refund of 50% of the program fee, per participant, per program. If you are interested in transferring to a different camp, please call 425-452-6885 for information on our transfer policy.

RESIDENT DEFINITION:

A resident is defined as anyone living within the jurisdictional boundary of the City of Bellevue as determined by City records. If you have any question as to whether you are within the jurisdictional boundary of the City of Bellevue, please contact the Development Services Department's Land Use Division at 425-452-4188.

The City of Bellevue prohibits sex discrimination in the operation or administration of community athletics programs for youth or adults. Third parties who receive leases or permits from the City of Bellevue for a community athletic program are also prohibited from discriminating on the basis of sex. In addition, the City of Bellevue does not discriminate on any other basis provided by Federal or State law. If you have questions or wish to file a complaint, contact Susan Freeburg at SFreeburg@bellevuewa.gov, or 425-452-4278.



Bellevue Parks & Community Services

Please Print Clearly

Adult Last Name _____ First _____ Date of Birth _____

Street Address _____

City _____ State _____ ZIP _____

E-Mail Address - By providing your email address, you will receive emailed receipts and updates from Bellevue Parks & Community Services.

(_____) _____ (_____) _____
 Work Phone Home Phone

Payment Details

See Payment Policies for More Information.

Payment Method

Check D.D.A. (send to Highland)

Credit Card Total Fee: \$ _____



Card Number _____

Expiration Date _____

2022 Summer Camps

Summer Day Camp Registration Form

Child #1 Name: _____
 Last First

Date of Birth: _____ Male Female

Class No	Class Title	Fee	Use Scholarship?

Child #2 Name: _____
 Last First

Date of Birth: _____ Male Female

Class No	Class Title	Fee	Use Scholarship?

Waiver on reverse side of form must be signed prior to returning this form. Registrations received without a signed waiver will not be processed.



WAIVER OF LIABILITY/PHOTO & VIDEO RELEASE PLEASE READ CAREFULLY

In consideration of myself and/or my child(ren) being allowed to use City of Bellevue Parks & Community Services facilities and/or participate in the City-sponsored activity(ies) identified herein, I ASSUME ANY AND ALL RISKS, INCLUDING RISK OF INJURY OR DEATH, associated with my or my child(ren)'s use of said facilities and/or participation in said activities. I further agree on behalf of myself, my heirs, executors, assigns, and personal representatives, to waive and RELEASE any and all rights and claims for damages, including attorney fees, I now, or may hereafter have, whether known or unknown, against the City of Bellevue and its officials, employees, and agents for any injuries suffered by me or my child(ren) in connection with the use of City facilities or participation in the City-sponsored activity(ies) identified herein. I acknowledge that I have carefully read this WAIVER OF LIABILITY and fully understand that I am waiving any right that I may have to bring a legal action or to assert a claim against the City of Bellevue in connection with the use of City facilities or participation in the City-sponsored activity stated below.

PHOTO/VIDEO RELEASE: I give my permission to have photos and/or video and audio recordings taken of me or my child(ren) during City of Bellevue activities and authorize the City of Bellevue to copyright, use, and publish the same. I understand I am waiving any right of privacy, compensation, copyright or other ownership right connected to the photo or recording. If you do not give permission to have photos and/or video and audio taken of you or your child(ren), please contact the main office at 425-452-6885 or Parksweb@bellevuewa.gov.

ASSUMPTION OF THE RISK AND WAIVER OF LIABILITY RELATING TO COVID-19 PLEASE READ CAREFULLY

The novel coronavirus, COVID-19, has been declared a worldwide pandemic by the World Health Organization. COVID-19 is very contagious and is believed to spread mainly from person-to-person contact. As a result, federal, state, and local governments and health agencies recommend social distancing and have, in many locations, prohibited the congregation of groups of people. The City of Bellevue has put in place preventative measures to reduce the spread of COVID-19; however, the City cannot guarantee that you or your child(ren) will not become infected with COVID-19. Further, using City facilities and/or participating in City programs and activities could increase you and your child(ren)'s risk of contracting COVID-19.

By signing this agreement, I acknowledge the contagious nature of COVID-19 and VOLUNTARILY ASSUME THE RISK THAT I OR MY CHILD(REN) MAY BE EXPOSED TO OR INFECTED BY COVID-19 by using the City facility and/or participating in the City programs or activities identified herein AND THAT SUCH EXPOSURE OR INFECTION MAY RESULT IN PERSONAL INJURY, ILLNESS, PERMANENT DISABILITY, AND DEATH. I understand that the risk of becoming exposed to or infected by COVID-19 at the facility or in the programs or activities identified herein may result from the actions, omissions, or negligence of myself and others, including, but not limited to, City employees, volunteers, and participants and their families.

I voluntarily agree to assume all of the foregoing risks and accept sole responsibility for any injury to myself or my child(ren) (including but not limited to, personal injury, disability, and death), illness, damage, loss, claim, liability, or expense, of any kind, that I, or my child(ren) may experience or incur in connection with my or my child(ren)'s attendance at the facility or participation in the program or activities. I further agree on behalf of myself, my heirs, executors, assigns, and personal representatives, to WAIVE AND RELEASE any and all rights and claims for damages, including attorney fees, I now, or may hereafter have, whether known or unknown, against the City of Bellevue and its officials, employees, and agents for any injuries suffered by me or my child(ren) in connection with the use of City facility or participation in the City programs and activities identified herein. I understand that this release includes any claims based on the actions, omissions, or negligence of the City, its employees, agents, and representatives, whether a COVID-19 infection occurs before, during, or after participation in the City program or activity.

IN ADDITION, I AGREE TO COMPLY WITH ALL COVID-19 SAFETY POLICIES AND PROCEDURES OF THE FACILITY OR PROGRAM/ACTIVITY IDENTIFIED HEREIN.

I acknowledge that I have carefully read this WAIVER OF LIABILITY / RELEASE / ASSUMPTION OF RISK AND WAIVER OF LIABILITY RELATING TO COVID-19 and fully understand that I am waiving any right that I may now or hereafter have to bring a legal action to assert any claim against the City of Bellevue in connection with my or my child(ren)'s participation in this activity.

Participant's Parent/Guardian Signature _____ Date _____ Printed Name _____

Registration NOT VALID without signed waiver.

Mail completed form to:

Bellevue Parks Registration; P.O. Box 90012; Bellevue, WA 98009-9012



Financial Assistance Available for Recreation Programs

Bellevue Parks & Community Services strives to make program opportunities available to all interested individuals who live in the boundaries of the city of Bellevue, regardless of income. We provide scholarships to those who might not otherwise be able to participate. Visit one of the locations listed at the bottom of this page to obtain a copy of the scholarship application form, visit bellevuewa.gov/connections to download a copy, or call 425-452-6885 and staff will be happy to mail you a copy of the form, free of charge.

贝尔维尤公园和社区服务中心致力于为居住在贝尔维尤市边界地区的所有对此计划感兴趣的人士提供机会，而不会考虑个人的收入情况。我们为可能无法参与的人士提供奖学金。您可前往本页面底部列出的其中任一地点，领取一份奖学金申请表副本，也可以浏览网站 bellevuewa.gov/connections 下载一份副本，或致电 425-452-6885，工作人员将乐意给您免费邮寄申请表副本。

Bellevue 公園和社區服務致力於為居住在 Bellevue 市邊界的所有感興趣的個人提供計劃機會，無論收入為何。我們為那些可能無法參加的人提供獎學金。請瀏覽本頁下方列出的地點之一以索取獎學金申請表的副本，請瀏覽 bellevuewa.gov/connections 下載副本，或致電 425-452-6885，工作人員將很樂意為您郵寄一份副本表格，無需額外費用。

벨뷰 공원 및 근린시설 서비스는 소득 수준과 관계없이 프로그램에 관심이 있는 벨뷰시 거주 시민이라면 누구든지 프로그램을 이용할 기회를 제공하고자 노력합니다. 참여가 어려운 사람에게는 장학금을 제공합니다. 이 페이지 하단에 열거된 지점 중 한 곳을 방문하거나 bellevuewa.gov/connections를 방문하여 장학금 지원서 양식을 받을 수 있으며, 425-452-6885번으로 전화하면 직원이 지원서 양식을 무료로 발송해드립니다.

Bãi đỗ xe & Dịch vụ Cộng đồng Bellevue cố gắng tạo cơ hội tham gia chương trình cho tất cả những cá nhân quan tâm sống trong địa phận thành phố Bellevue, bất kể thu nhập. Chúng tôi cung cấp học bổng cho những cá nhân không thể tham gia. Truy cập một trong những địa điểm được liệt kê ở cuối trang này để lấy một bản sao của mẫu đơn đăng ký học bổng, truy cập bellevuewa.gov/connections để tải xuống một bản sao, hoặc gọi 425-452-6885 và nhân viên luôn sẵn lòng gửi cho quý vị một bản sao của mẫu đơn qua đường bưu điện hoàn toàn miễn phí.

Bellevue パーク&コミュニティサービスは、プログラムにご興味をお持ちのBellevue市民全員が収入の多寡によらずご利用いただけるよう努めています。参加が叶わない方には奨学金を支給しています。奨学金の申請用紙は、このページの下に記載の場所にて直接入手または bellevuewa.gov/connections からダウンロード、あるいは 425-452-6885 にお電話いただければ、職員が無料で用紙を郵送させていただきます。

Служба парков и коммунальных предприятий Бельвю предлагает программы создания возможностей всем заинтересованным лицам, которые живут в пределах города Бельвю, независимо от их дохода. Мы предоставляем стипендии тем, кто без этого не сможет стать участником программы. Получить бланк заявки на стипендию можно в одном из офисов, перечисленных в нижней части этой страницы. Чтобы скачать бланк заявки, зайдите на страницу bellevuewa.gov/connections или позвоните по номеру 425-452-6885, и сотрудники бесплатно отправят вам бланк по почте.

Parques y Servicios Comunitarios de Bellevue procura hacer que las oportunidades para participar en los programas estén disponibles a todos aquellos que estén interesados y vivan dentro de los límites de la ciudad de Bellevue, independientemente de sus ingresos. Otorgamos becas a los que no podrían participar de otra manera. Visite algunos de los locales listados al pie de esta página para obtener una copia del formulario de solicitud de becas, también puede ingresar a bellevuewa.gov/connections y descargar el formulario o puede llamar al 425-452-6885 y el personal felizmente le enviará una copia por correo electrónico sin costo.

Bellevue Aquatic Center 601 143rd Ave NE
Bellevue City Hall 450 110th Ave NE - ServiceFirst
Bellevue Youth Theatre 16501 NE 10th St
Crossroads Community Center 16000 NE 10th St
Highland Community Center 14224 Bel-Red Rd

Kelsey Creek Farm 410 130th Pl SE
Crossroads Mini City Hall 15600 NE 8th St #H9
North Bellevue Community Center 4063 148th Ave NE
Northwest Arts Center 9825 NE 24th St
South Bellevue Community Center 14509 SE Newport Way



Belleuve Parks &
Community Services

SUMMER DAY CAMPS

	Ext'd Care	Ages	Page	Full or Partial Day	6/27-7/1	7/5-7/8	7/11-7/15	7/18-7/22	7/25-7/29	8/1-8/5	8/8-8/12	8/15-8/19	8/22-8/26
Hippy Hop Dance Camp	X	3-5	5	P	X					X			
Ballet by the Sea	X	3-5	5	P			X					X	
Jet's Gymnastics Camp	X	3-12	18	P				X		X	X		X
Parkside Pre-K Camp		4-5	15-16	P			X	X	X	X			
Farm Discoveries		4-6	21	F	X	X	X	X	X	X	X	X	X
Kelsey Creek Day Camp	X	4-6	22-23	F	X	X	X	X	X	X	X	X	
Robinswood Day Camp	X	4-7	14-15	F	X	X	X	X	X	X	X		
UK International Soccer		4-14	17	F & P			X			X			X
Tennis Mini Clinics		4-17	26	P	X	X	X	X	X	X	X	X	
Emerald Ballet Camp		5-7	5	P					X				
Biddy Boarders Skate Camp		5-7	17	P	X		X	X	X		X	X	X
Hinditime Kids		5-10	6	P					X			X	
City Opera Ballet Camp		5-11	5	P						X		X	
LEGO Camps		5-14	13-14	P			X	X	X	X			
Challenger International Soccer		5-14	16	F & P	X				X		X		
Going Places Science Camp		6-10	12	F				X	X	X	X	X	X
Go Go with Van Gogh	X	6-11	8	F	X	X	X	X			X	X	
LocalHoops Basketball		6-11	16	P	X							X	X
Watercolor Camp		6-12	7	P	X								X
Clay Figurine Camp		6-12	7	P	X	X							X
Drawing Skills		6-12	7	P		X							
Wild Animal Art		6-12	7	P			X						
Crafting and Painting		6-12	7	P			X						
Climbing Camp	X	6-12	21	P	X	X	X	X	X	X	X	X	
YouthTech STEM Camps		6-17	9-12	F & P	X	X	X	X	X	X	X		
Kid's Connection Day Camp	X	7-10	23	F	X	X	X	X	X	X	X	X	
Creative Kids		7-11	6	F						X	X		
Cartooning & Drawing		7-11	6	P					X				
Learning from the Masters Art		7-11	8	P			X						
Belleuve Youth Theatre	X	7-12	4	F	X		X		X		X	X	
Youth Sports Camp	X	7-12	18-19	F			X	X	X	X	X		
Karate Camp		7-12	19	P						X		X	
Skate Camp		7-16	17	P	X		X	X	X		X	X	X
DiscNW Ultimate Camp		8-18	16	F			X	X	X		X		
Kendo Camp		8-18	19	P								X	
Cartooniversity Camp		9-14	6	F								X	X
TRACKS Adventure Camp		10-13	20	F & P			X	X	X	X	X	X	
GREAT Theatre Camp		11-13	4	F									X
Farm Adventures		11-13	21	F			X	X	X	X	X	X	X
Team Challenge Adventure	X	11-14	20	F				X	X		X	X	
Pickleball Camp		12-18	17	P			X			X			

Please note: Not all camps meet every day of the week. Please visit Register.BelleuveWA.gov to review complete program information, fee, and registration requirements. Belleuve resident registration begins April 4, 2022. Programs, pricing, and availability subject to change or cancellation. See brochure for more details.