

## Lake Hills Greenbelt Ranger Station 15416 SE 16th Street

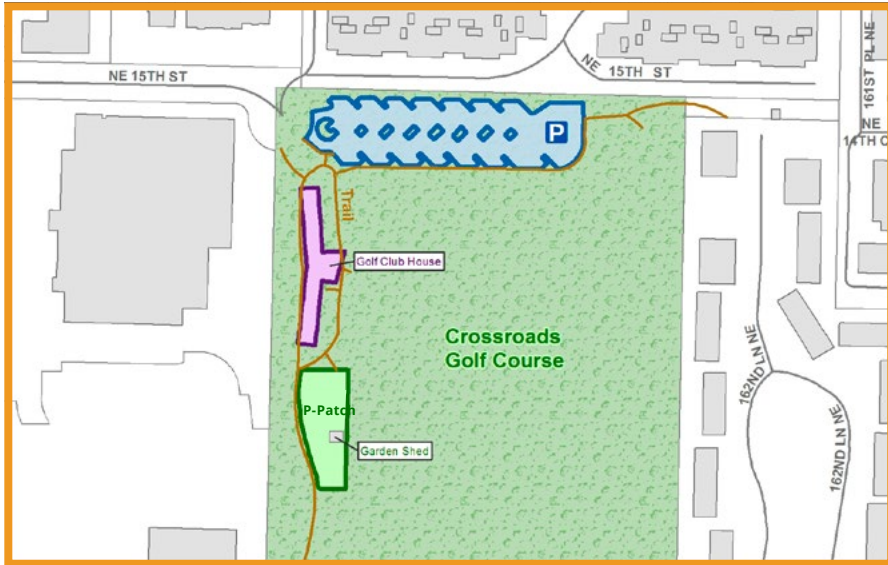

## Crossroads Par 3 Golf Course & Park 15801 NE 15th Street



# 2021 Community Garden P-Patch Program

Lake Hills Greenbelt and  
Crossroads PAR 3 Golf Course & Park

 For alternate formats, interpreters, or reasonable accommodation requests please phone at least 48 hours in advance 425-452-6993 (voice) or email [lharper@bellevuewa.gov](mailto:lharper@bellevuewa.gov). For complaints regarding accommodations, contact City of Bellevue ADA/Title VI Administrator at 425-452-6168 (voice) or email [ADATitleVI@bellevuewa.gov](mailto:ADATitleVI@bellevuewa.gov). If you are deaf or hard of hearing dial 711. All meetings are wheelchair accessible.



# P-Patch Overview

The City of Bellevue offers P-Patches at two locations. Most plots measure approximately 400 square feet. Water is supplied on site. Scholarship assistance is available. Please contact the Lake Hills Greenbelt Ranger Station for more information and to be added to our mailing list. Beginning January of 2021 all plots will be year-round.



## Garden Schedule

The garden will be open January 1-December 31.

## Garden Locations

<b>Crossroads Park Par 3</b> 15801 NE 15th Street	Year-Round Plots (10) Raised Beds (3)
<b>Lake Hills Greenbelt Ranger Station</b> 15416 SE 16th Street	Year-Round Plots (73) Raised Beds (3)

## Rates:

**Year round:** Resident: \$70 | Non Resident: \$80

**Raised Bed:** Resident: \$30 | Non Resident: \$35



# How to Obtain a P-Patch

Thinking about joining our garden community? We'd love to have you! Returning gardeners will be given the first opportunity to renew for the following year in early 2021. Remaining P-Patches will be offered to gardeners on our waitlist (with Bellevue residents given priority). To be added to our waitinglist or for more information please contact:  
[CommunityGarden@bellevuewa.gov](mailto:CommunityGarden@bellevuewa.gov) or 425-452-5218



## Administrative Office

**Lake Hills Greenbelt Ranger Station**  
15416 SE 16th Street  
425-452-2568

## Mailing Address

**Bellevue Parks**  
**Natural Resource Division**  
Attention: Community Gardens  
16023 NE 8th Street  
Bellevue, WA 98008

