

Lake Hills Greenbelt Ranger Station 15416 SE 16th Street

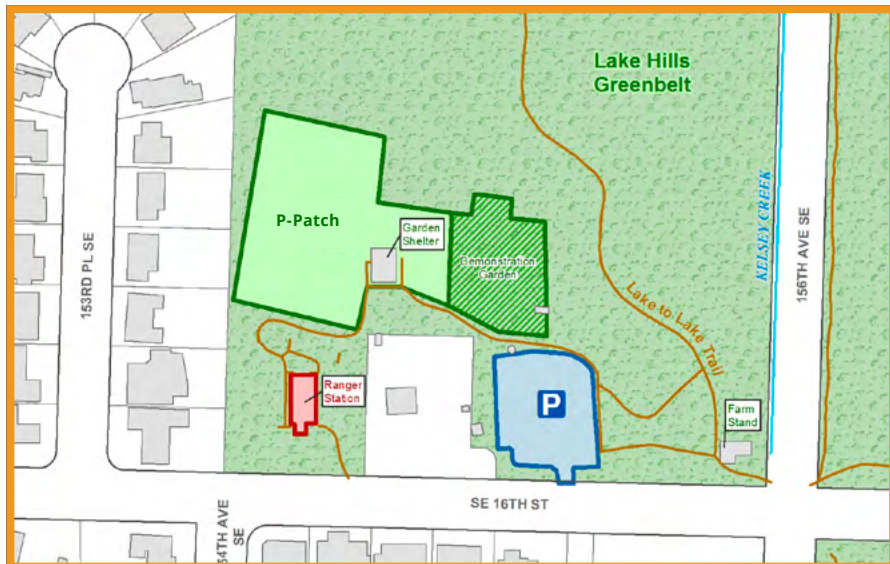

Crossroads Par 3 Golf Course & Park 15801 NE 15th Street

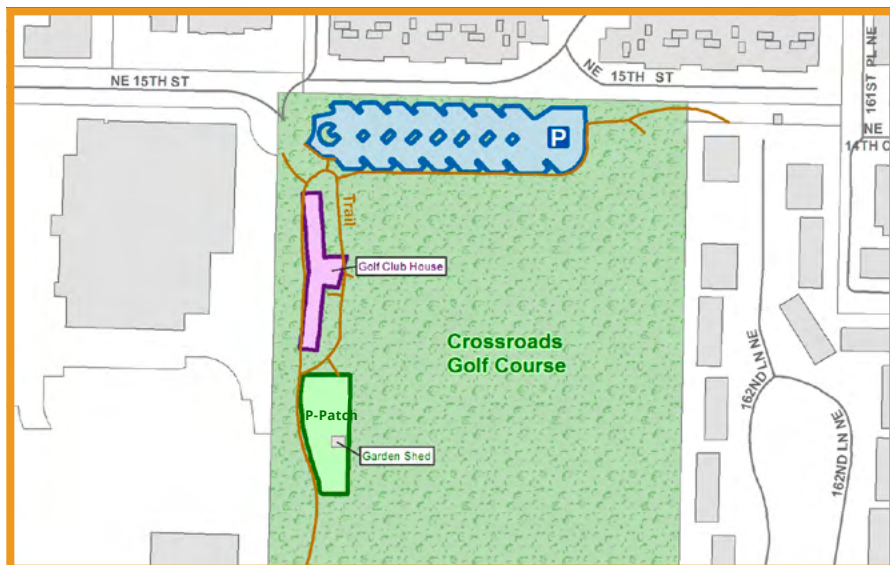

mc3917A_10.19.indd

2020 Community Garden P-Patch Program

Lake Hills Greenbelt and
Crossroads PAR 3
Golf Course & Park



 For alternate formats, interpreters, or reasonable accommodation requests please phone at least 48 hours in advance 425-452-6993 (voice) or email ccaldwell@bellevuewa.gov. For complaints regarding accommodations, contact City of Bellevue ADA/Title VI Administrator at 425-452-6168 (voice) or email ADATitleVI@bellevuewa.gov. If you are deaf or hard of hearing dial 711. All meetings are wheelchair accessible.

P-Patch Overview

The City of Bellevue offers P-Patches at two locations. Most plots measure approximately 400 square feet. Water is supplied on site. Scholarship assistance is available. Please contact the Lake Hills Greenbelt Ranger Station for more information and to be added to our mailing list. Seasonal P-Patches are open from March-October 2020.



Seasonal Plot Schedule

Opening Date: March 7, 2020

Closing Date: October 31, 2020

Garden Locations

Crossroads Park Par 3 15801 NE 15th Street	Seasonal Plots (10) Raised Beds (3)
Lake Hills Greenbelt Ranger Station 15416 SE 16th Street	Seasonal Plots (38) Raised Beds (3)

Rates:

Year round: Resident: \$70 | Non Resident: \$80

Seasonal: Resident: \$60 | Non Resident: \$70

Raised Bed: Resident: \$30 | Non Resident: \$35



How to Obtain a P-Patch

Thinking about joining our garden community? We'd love to have you! Returning gardeners will be given the first opportunity to renew for the following year in early 2021. Remaining P-Patches will be offered to gardeners on our waitlist (with Bellevue residents given priority). To be added to our waitinglist or for more information please contact:

CommunityGarden@bellevuewa.gov or 425-452-5218



Administrative Office

Lake Hills Greenbelt Ranger Station
15416 SE 16th Street
425-452-5218

Mailing Address

Bellevue Parks
Natural Resource Division
Attention: Community Gardens
16023 NE 8th Street
Bellevue, WA 98008

