

06/11/2019 2:01 pm H:\2551\18\003 Bellevue TO 2 LHCSE 8th Lakemont Forest\Drafting\Design - CAD\_2018\S43 - 10% PLANS\251802-SEC1\_S43.dwg

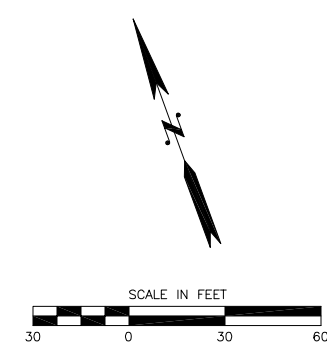
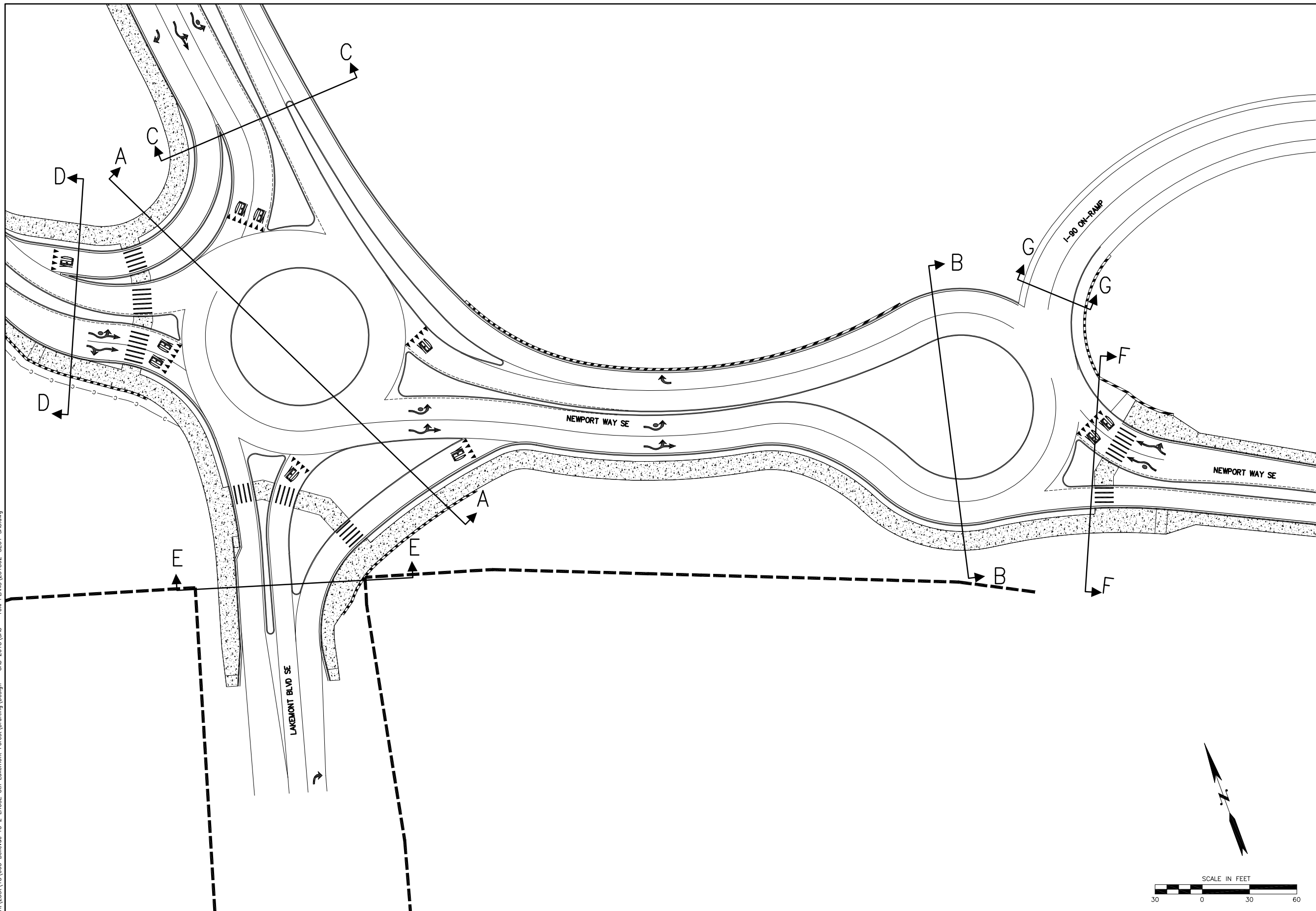

Know what's below.  
Call before you dig.

**10% SUBMITTAL**

NO.	DATE	BY	APPR.	REVISIONS

**Approved By**

TRANSPORTATION DESIGN MANAGER \_\_\_\_\_ DATE \_\_\_\_\_

PROJECT MANAGER \_\_\_\_\_ DATE \_\_\_\_\_

CRS DESIGNED BY \_\_\_\_\_ DATE JUNE 2019

WRM DRAWN BY \_\_\_\_\_ DATE JUNE 2019

CJE CHECKED BY \_\_\_\_\_ DATE JUNE 2019



**Reid Middleton**

728 134th Street SW Suite 200  
Everett, Washington 98204  
Ph: 425 741-3800

**LAKEMONT BLVD SE &  
SE NEWPORT WAY  
ROUNDAABOUT IMPROVEMENTS**

TYPICAL SECTIONS

SEC1 SHT 1 OF 11

**GENERAL NOTES:**

1. SIDEWALKS SHALL BE SLOPED TOWARDS ROADWAY, AND CROSS SLOPES SHALL NOT EXCEED 1.5% UNLESS OTHERWISE NOTED ON PLANS.

NST = NO STEEPER THAN

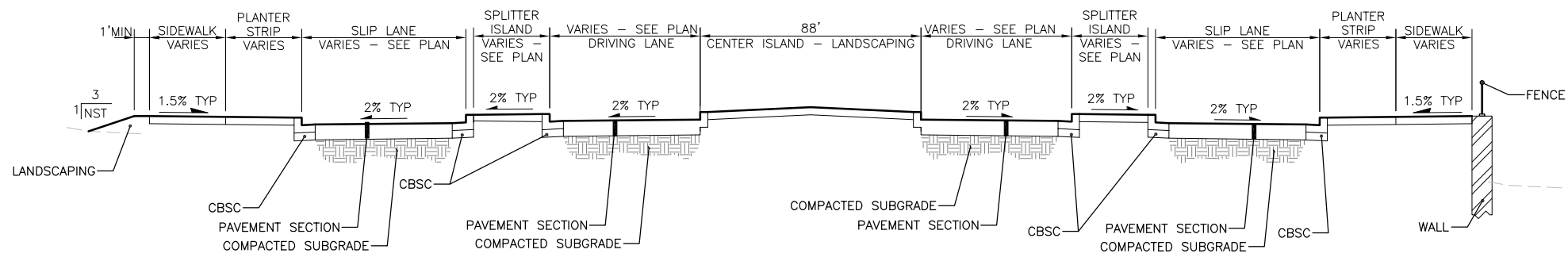

**SECTION A - CENTER ISLAND LAKEMONT/NEWPORT**  
NOT TO SCALE

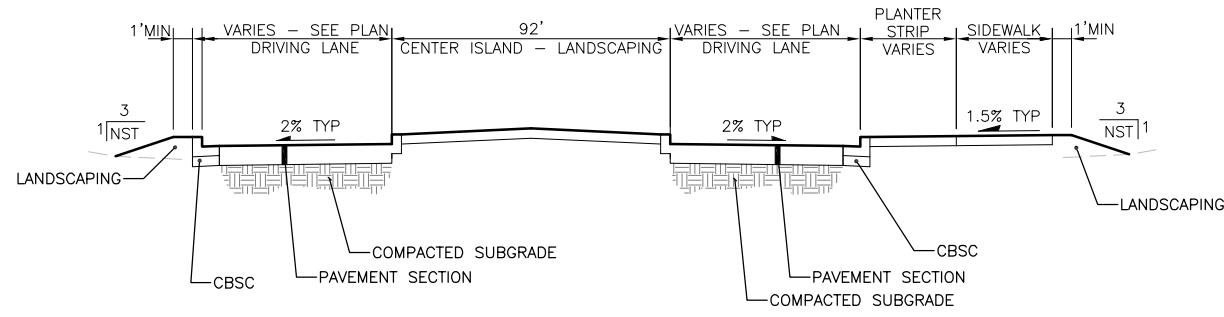

**SECTION B - CENTER ISLAND NEWPORT/I-90 EASTBOUND ON-RAMP**  
NOT TO SCALE

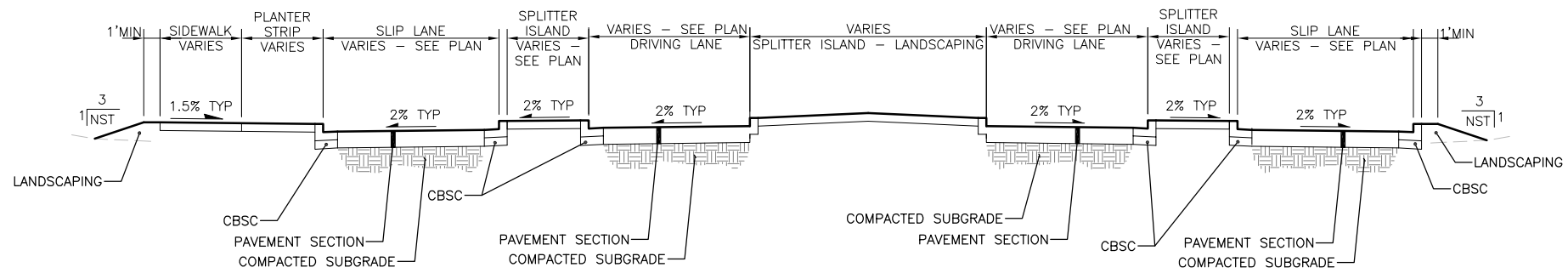

**SECTION C - SPLITTER ISLAND WITH TWO SLIP LANES**  
NOT TO SCALE

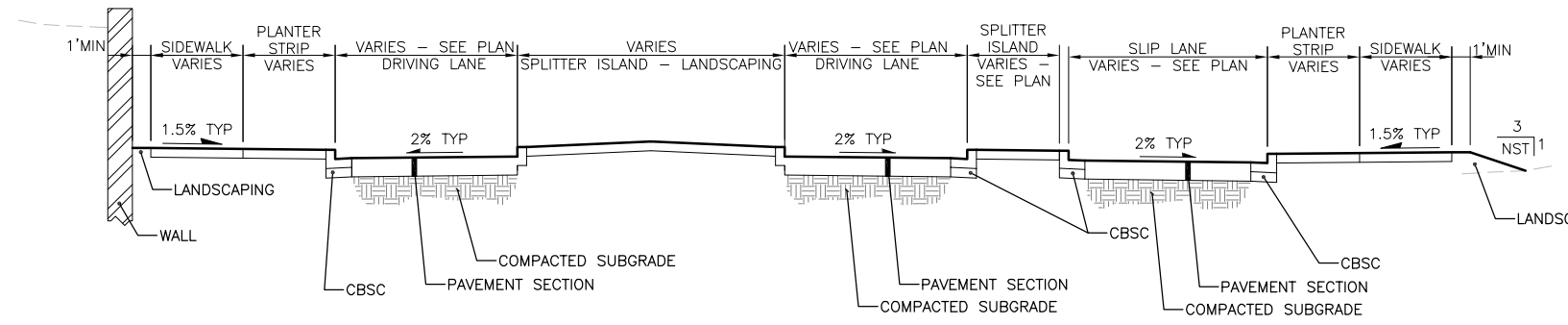

**SECTION D - SPLITTER ISLAND WITH ONE SLIP LANE & CUT WALL**  
NOT TO SCALE

06/11/2019 2:01 pm H:\2551\18\003 Bellevue TO 2 LHCSE 8th Lakemont Forest\Drafting\Design - CAD 2018\SAC3 - 10% PLANS\251802-SEC1\_SAC3.dwg



Know what's below.  
Call before you dig.

**10% SUBMITTAL**

NO.	DATE	BY	APPR.	REVISIONS

**Approved By**

TRANSPORTATION DESIGN MANAGER \_\_\_\_\_ DATE \_\_\_\_\_

PROJECT MANAGER \_\_\_\_\_ DATE \_\_\_\_\_

CRS DESIGNED BY DATE JUNE 2019

WRM DRAWN BY DATE JUNE 2019

CJE CHECKED BY DATE JUNE 2019



**Reid Middleton**

728 134th Street SW Suite 200  
Everett, Washington 98204  
Ph: 425 741-3800

**LAKEMONT BLVD SE & SE NEWPORT WAY  
ROUNDAABOUT IMPROVEMENTS**

TYPICAL SECTIONS	
SEC2	SHT 2 OF 11

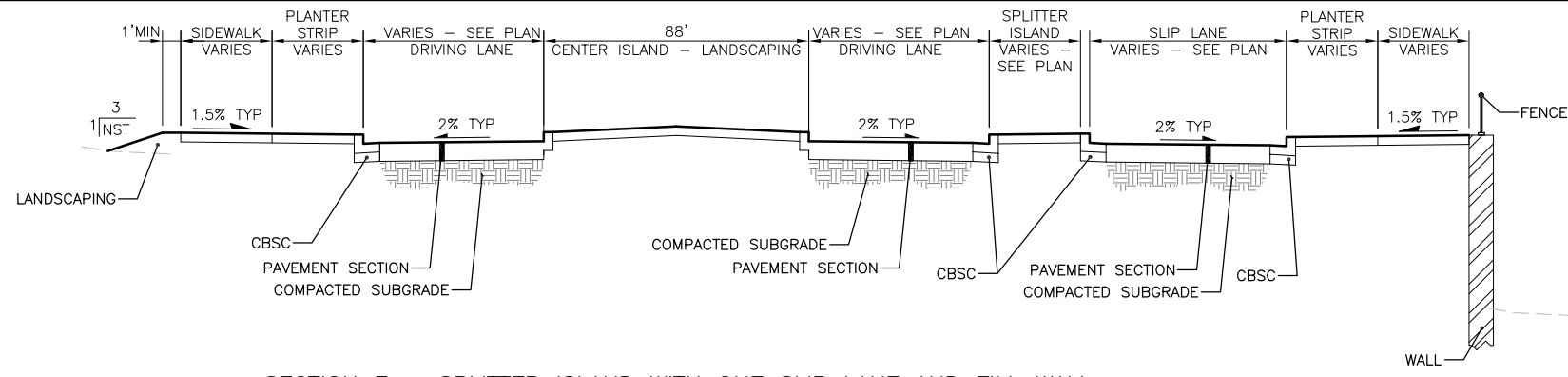

**SECTION E - SPLITTER ISLAND WITH ONE SLIP LANE AND FILL WALL**  
NOT TO SCALE

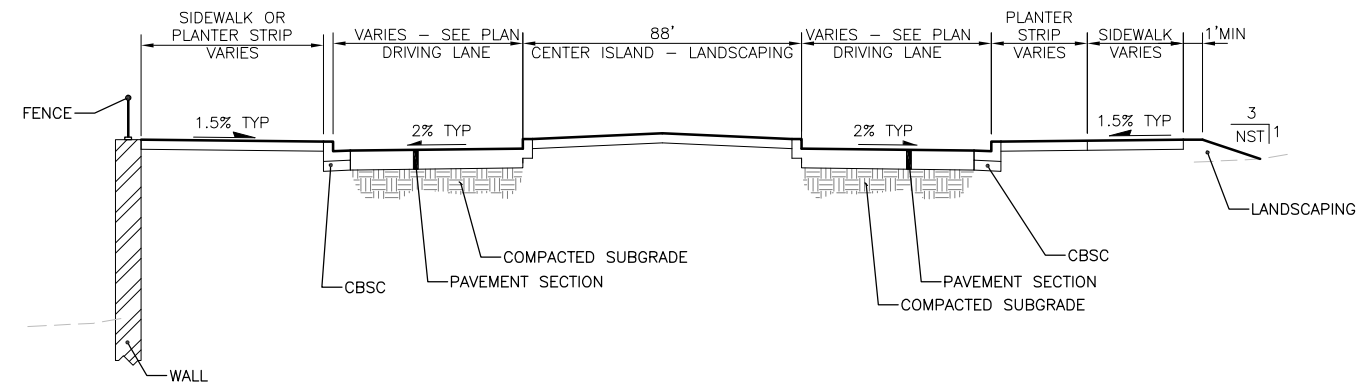

**SECTION F - SPLITTER ISLAND WITH FILL WALL**  
NOT TO SCALE

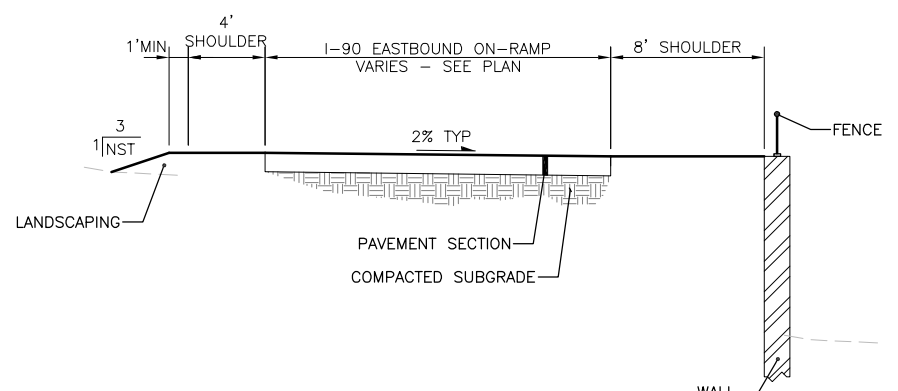

**SECTION G - I-90 EASTBOUND ON-RAMP**  
NOT TO SCALE

**GENERAL NOTES:**  
1. SIDEWALKS SHALL BE SLOPED TOWARDS ROADWAY, AND CROSS SLOPES SHALL NOT EXCEED 1.5% UNLESS OTHERWISE NOTED ON PLANS.  
  
NST = NO STEEPER THAN

06/11/2019 2:01 pm H:\2551\18\003 Bellevue TO 2 LHCSE 8th Lakemont Forest\Drafting\Design - CAD 2018\S43 - 10% PLANS\251802-SEC1\_S43.dwg

NO.	DATE	BY	APPR.	REVISIONS

**Approved By**  
TRANSPORTATION DESIGN MANAGER \_\_\_\_\_ DATE \_\_\_\_\_  
PROJECT MANAGER \_\_\_\_\_ DATE \_\_\_\_\_

CRS DESIGNED BY DATE JUNE 2019  
WRM DRAWN BY DATE JUNE 2019  
CJE CHECKED BY DATE JUNE 2019



**LAKEMONT BLVD SE & SE NEWPORT WAY  
ROUNDAABOUT IMPROVEMENTS**

**811**  
Know what's below.  
Call before you dig.  
**10% SUBMITTAL**

TYPICAL SECTIONS  
SEC3 SHT 3 OF 11

06/11/2019 2:04pm H:\2551\18\003 Bellevue TO 2 LHCE 8th Lakemont Forest\Drafting\Design - CAD\_2018\S43 - 10% PLANS\251802-PP1\_S43.dwg

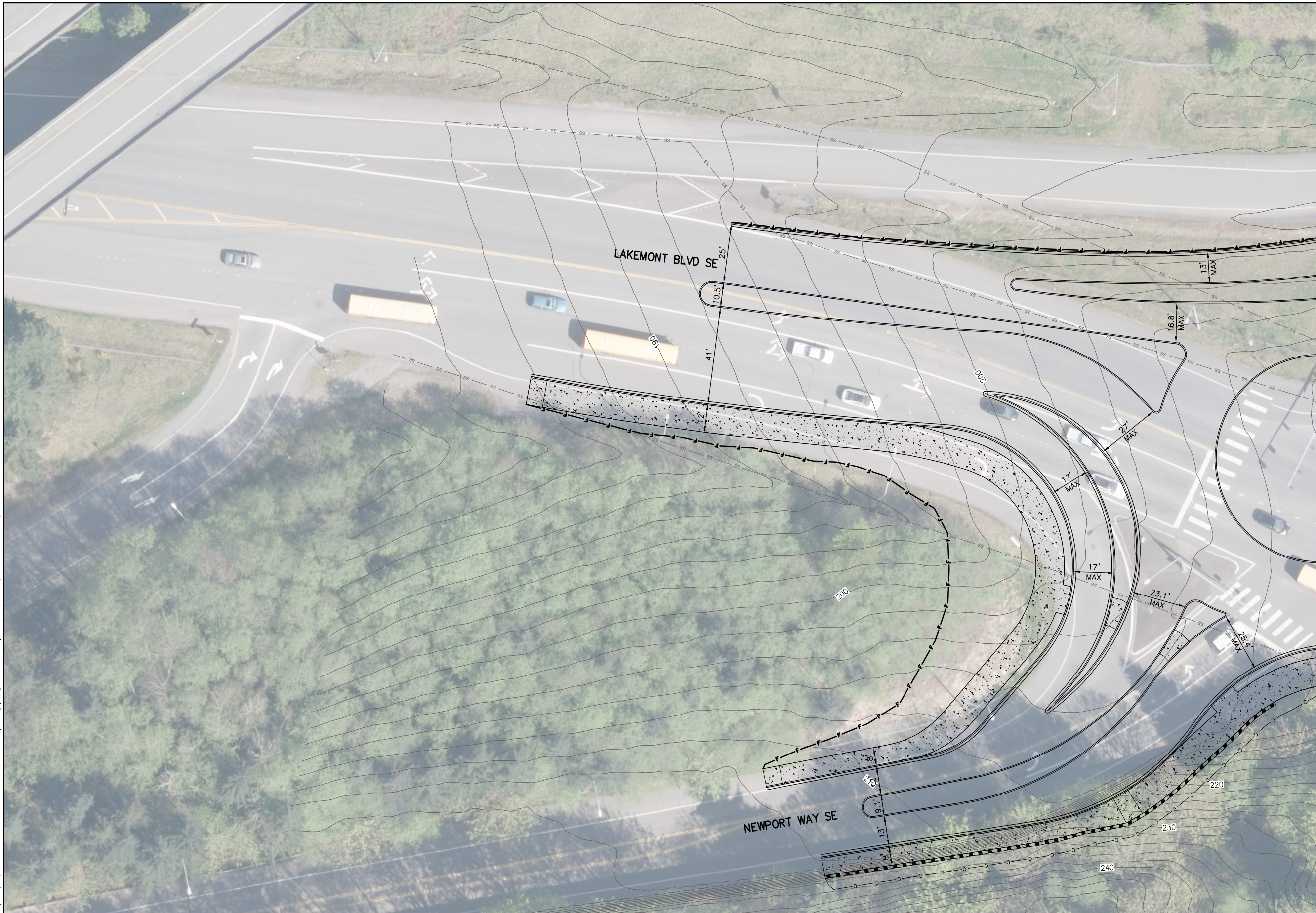

- LEGEND:**
- c—c— CUT LINE
  - f—f— FILL LINE
  - ▨▨▨▨▨ ASSUMED WALL

MATCH LINE - SEE SHEET PP2

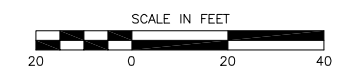

Know what's below.  
Call before you dig.

**10% SUBMITTAL**

NO.	DATE	BY	APPR.	REVISIONS

**Approved By**

TRANSPORTATION DESIGN MANAGER \_\_\_\_\_ DATE \_\_\_\_\_

PROJECT MANAGER \_\_\_\_\_ DATE \_\_\_\_\_

CRS DESIGNED BY DATE JUNE 2019

WRM DRAWN BY DATE JUNE 2019

CJE CHECKED BY DATE JUNE 2019



**Reid Middleton**

728 134th Street SW Suite 200  
Everett, Washington 98204  
Ph: 425 741-3800

**LAKEMONT BLVD SE & SE NEWPORT WAY ROUNDABOUT IMPROVEMENTS**

ROADWAY PLAN

PP1 SHT 4 OF 11

06/11/2019 2:04pm H:\2551\18\003 Bellevue TO 2 LHCSE 8th Lakemont Forest\Drafting\Design - CAD\_2018\S43 - 10% PLANS\251802-PP1\_S43.dwg

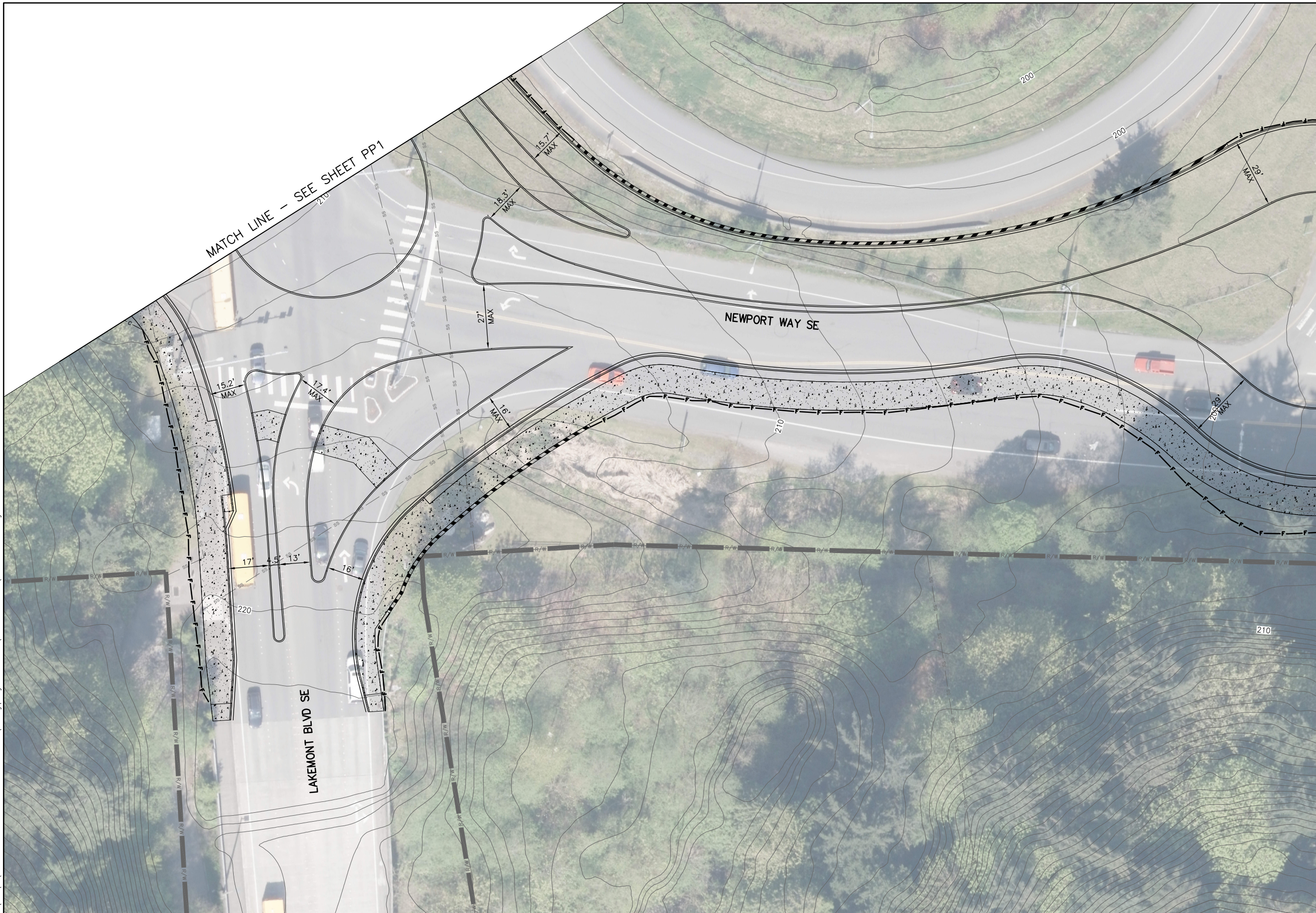

- LEGEND:**
- CUT LINE
  - FILL LINE
  - ASSUMED WALL

MATCH LINE - SEE SHEET PP3

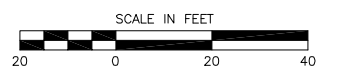

Know what's below.  
Call before you dig.

**10% SUBMITTAL**

NO.	DATE	BY	APPR.	REVISIONS

**Approved By**

TRANSPORTATION DESIGN MANAGER \_\_\_\_\_ DATE \_\_\_\_\_

PROJECT MANAGER \_\_\_\_\_ DATE \_\_\_\_\_

CRS DESIGNED BY \_\_\_\_\_ DATE JUNE 2019

WRM DRAWN BY \_\_\_\_\_ DATE JUNE 2019

CJE CHECKED BY \_\_\_\_\_ DATE JUNE 2019



**Reid Middleton**

728 134th Street SW Suite 200  
Everett, Washington 98204  
Ph: 425 741-3800

**LAKEMONT BLVD SE & SE NEWPORT WAY ROUNDABOUT IMPROVEMENTS**

ROADWAY PLAN

PP2 SHT 5 OF 11

06/11/2019 2:09pm H:\2551\18\003 Bellevue TO 2 LHCSE 8th Lakemont Forest\Drafting\Design - CAD 2018\S43 - 10% PLANS\251802-PP1\_S43.dwg

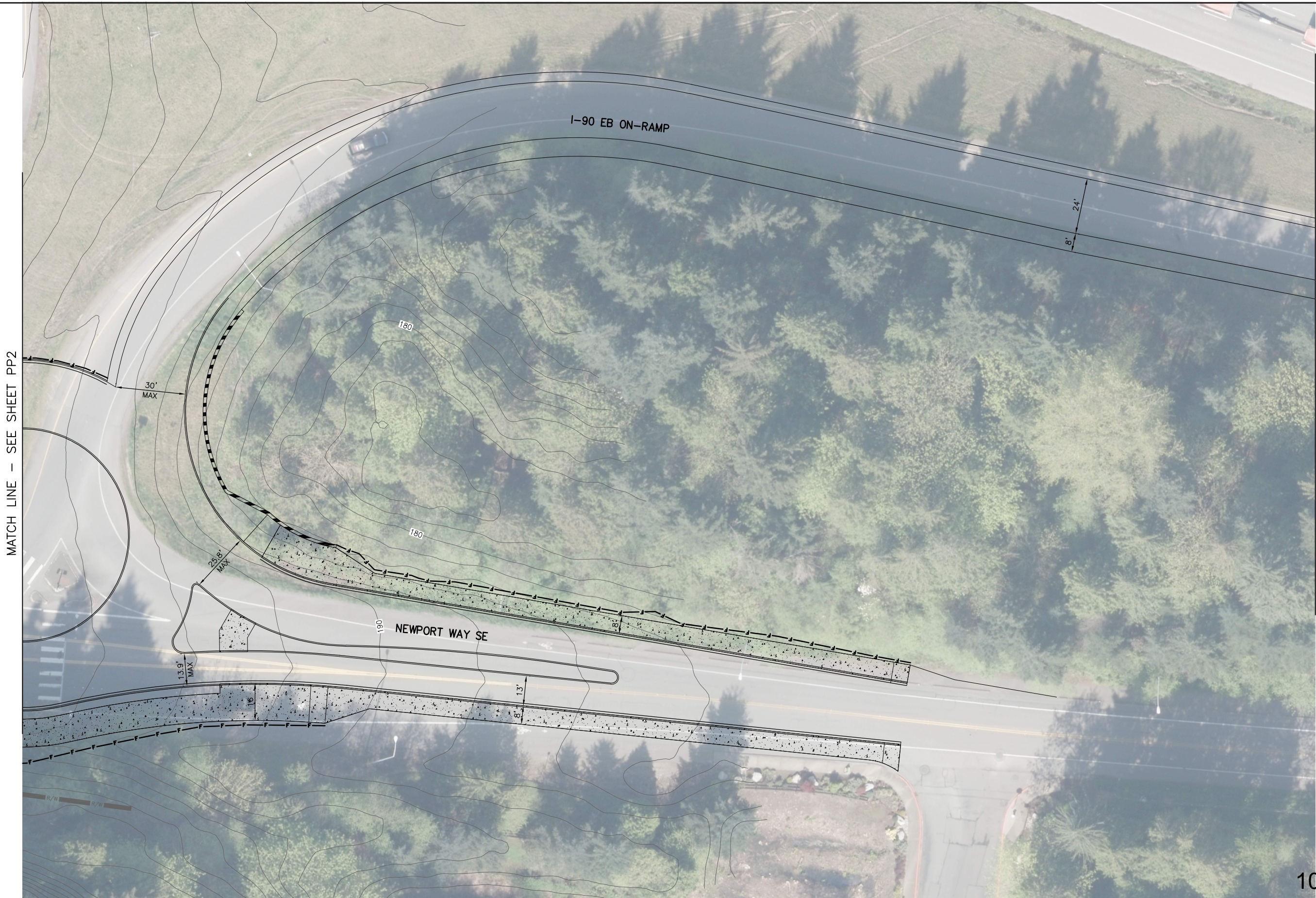

- LEGEND:**
- c—c— CUT LINE
  - F—F— FILL LINE
  - ▨▨▨▨▨ ASSUMED WALL

MATCH LINE - SEE SHEET PP4

MATCH LINE - SEE SHEET PP2

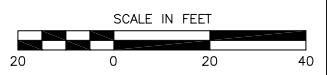

Know what's below.  
Call before you dig.

**10% SUBMITTAL**

NO.	DATE	BY	APPR.	REVISIONS

**Approved By**

TRANSPORTATION DESIGN MANAGER \_\_\_\_\_ DATE \_\_\_\_\_

PROJECT MANAGER \_\_\_\_\_ DATE \_\_\_\_\_

CRS DESIGNED BY \_\_\_\_\_ DATE JUNE 2019

WRM DRAWN BY \_\_\_\_\_ DATE JUNE 2019

CJE CHECKED BY \_\_\_\_\_ DATE JUNE 2019



**Reid Middleton**

728 134th Street SW Suite 200  
Everett, Washington 98204  
Ph: 425 741-3800

**LAKEMONT BLVD SE & SE NEWPORT WAY ROUNDABOUT IMPROVEMENTS**

ROADWAY PLAN

PP3 SHT 6 OF 11

06/11/2019 2:10pm H:\2551\18\003 Bellevue TO 2 LHCSE 8th Lakemont Forest\Drafting\Design - CAD\_2018\SAC3 - 10% PLANS\251802-PP1\_SAC3.dwg

MATCH LINE - SEE SHEET PP3

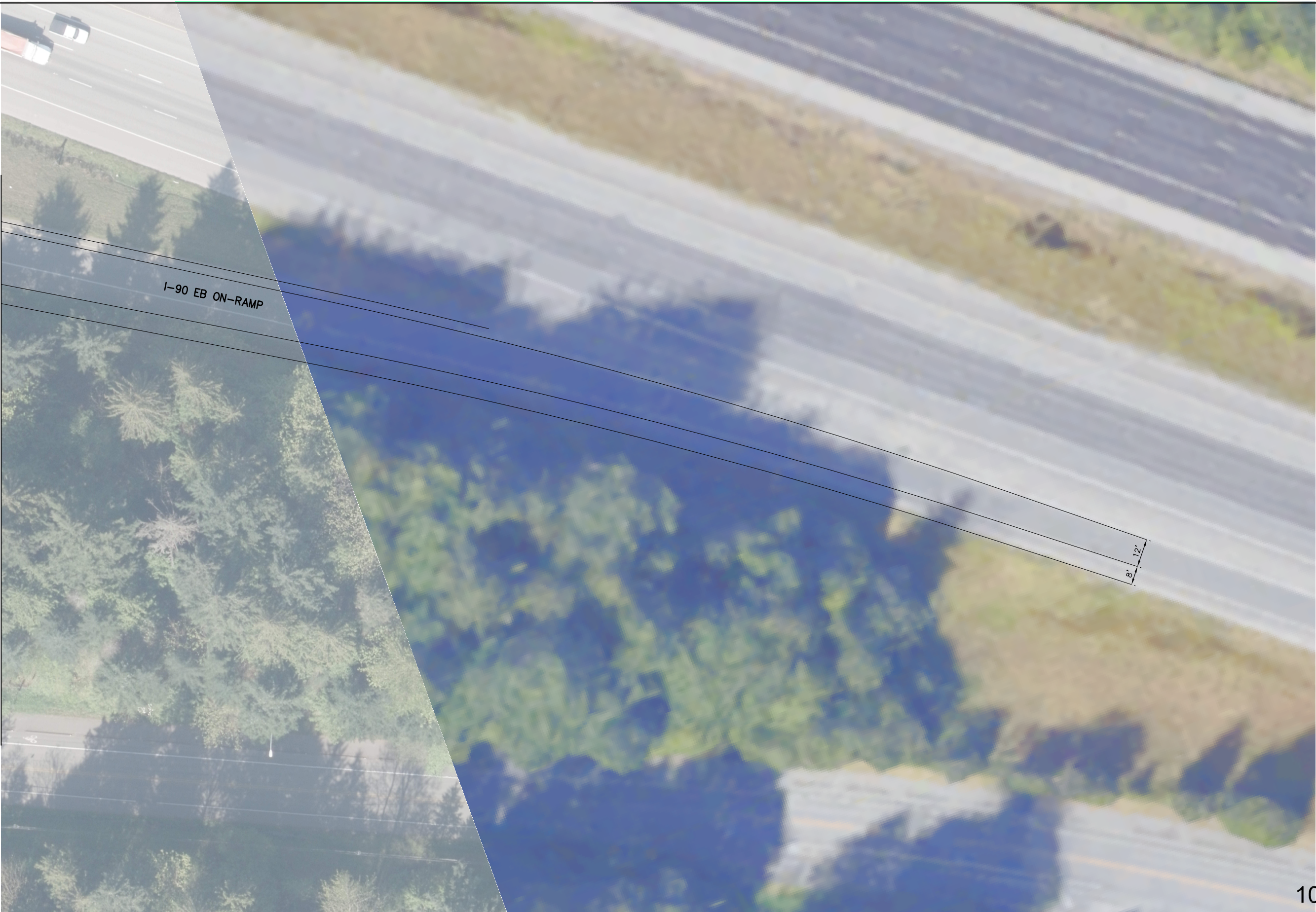

- LEGEND:**
- c—c— CUT LINE
  - F—F— FILL LINE
  - ▨▨▨▨▨ ASSUMED WALL

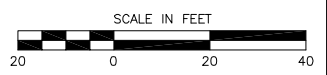

Know what's below.  
Call before you dig.

**10% SUBMITTAL**

NO.	DATE	BY	APPR.	REVISIONS

**Approved By**

TRANSPORTATION DESIGN MANAGER \_\_\_\_\_ DATE \_\_\_\_\_

PROJECT MANAGER \_\_\_\_\_ DATE \_\_\_\_\_

CRS DESIGNED BY \_\_\_\_\_ DATE *JUNE 2019*

WRM DRAWN BY \_\_\_\_\_ DATE *JUNE 2019*

CJE CHECKED BY \_\_\_\_\_ DATE *JUNE 2019*



**City of Bellevue**  
TRANSPORTATION DEPARTMENT



728 134th Street SW Suite 200  
Everett, Washington 98204  
Ph: 425 741-3800

**LAKEMONT BLVD SE & SE NEWPORT WAY  
ROUNDAABOUT IMPROVEMENTS**

06/11/2019 2:40pm C:\Users\bmckeever\AppData\Local\Temp\AcPublish\_10188\251802-CH1\_S43.dwg

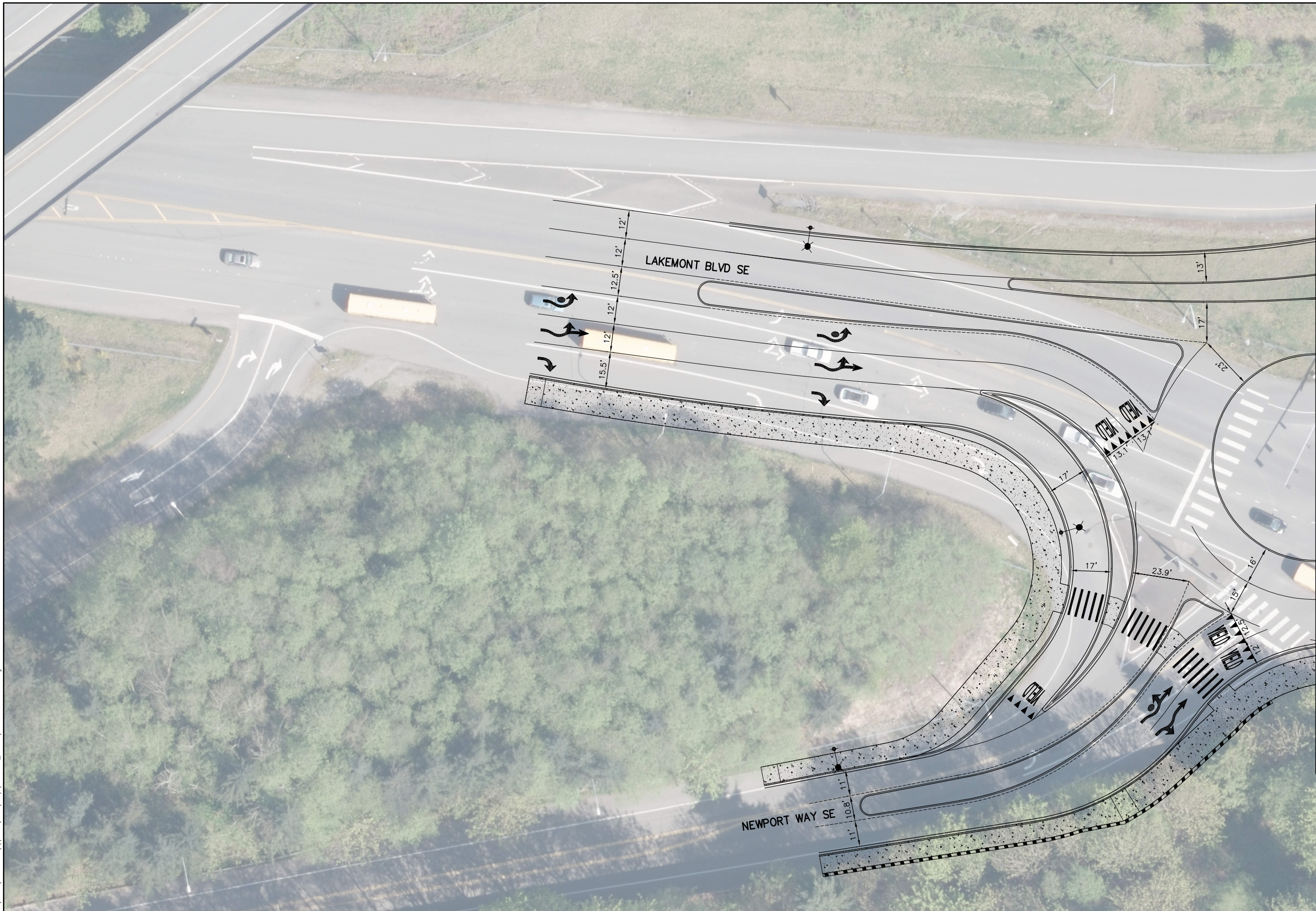

LEGEND:  
 ASSUMED STREET LIGHT

MATCH LINE - SEE SHEET CH2

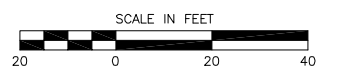

Know what's below.  
 Call before you dig.

**10% SUBMITTAL**

NO.	DATE	BY	APPR.	REVISIONS

**Approved By**

TRANSPORTATION DESIGN MANAGER \_\_\_\_\_ DATE \_\_\_\_\_

PROJECT MANAGER \_\_\_\_\_ DATE \_\_\_\_\_

CRS DESIGNED BY \_\_\_\_\_ DATE JUNE 2019

WRM DRAWN BY \_\_\_\_\_ DATE JUNE 2019

CJE CHECKED BY \_\_\_\_\_ DATE JUNE 2019



**Reid Middleton**

728 134th Street SW Suite 200  
 Everett, Washington 98204  
 Ph: 425 741-3800

**LAKEMONT BLVD SE & SE NEWPORT WAY  
 ROUNDABOUT IMPROVEMENTS**

CHANNELIZATION PLAN

CHI SHT 8 OF 11



C:\Users\bmckeever\AppData\Local\Temp\AcPublish\_10188\251802-CH1\_SA3.dwg 06/11/2019 2:40pm

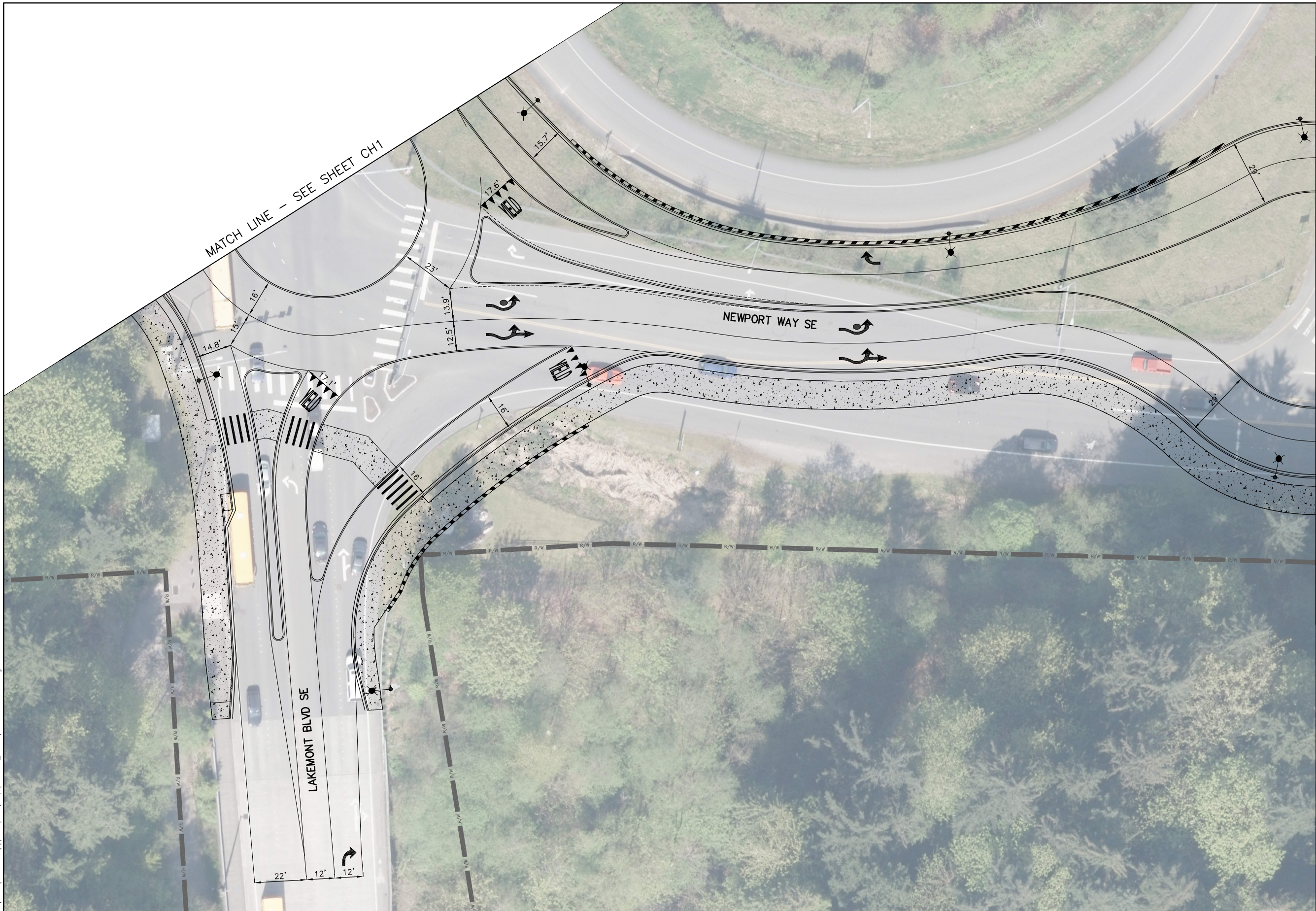

LEGEND:

 ASSUMED STREET LIGHT

MATCH LINE - SEE SHEET CH3

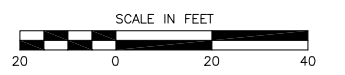

Know what's below.  
Call before you dig.

10% SUBMITTAL

NO.	DATE	BY	APPR.	REVISIONS

**Approved By**

TRANSPORTATION DESIGN MANAGER \_\_\_\_\_ DATE \_\_\_\_\_

PROJECT MANAGER \_\_\_\_\_ DATE \_\_\_\_\_

CRS DESIGNED BY \_\_\_\_\_ DATE JUNE 2019

WRM DRAWN BY \_\_\_\_\_ DATE JUNE 2019

CJE CHECKED BY \_\_\_\_\_ DATE JUNE 2019



**Reid Middleton**

728 134th Street SW Suite 200  
Everett, Washington 98204  
Ph: 425 741-3800

**LAKEMONT BLVD SE & SE NEWPORT WAY ROUNDABOUT IMPROVEMENTS**

CHANNELIZATION PLAN

CH2 SHT 9 OF 11

C:\Users\bmckeever\AppData\Local\Temp\AcPublish\_10188\251802-CH1\_SA3.dwg 06/11/2019 2:45pm

MATCH LINE - SEE SHEET CH2

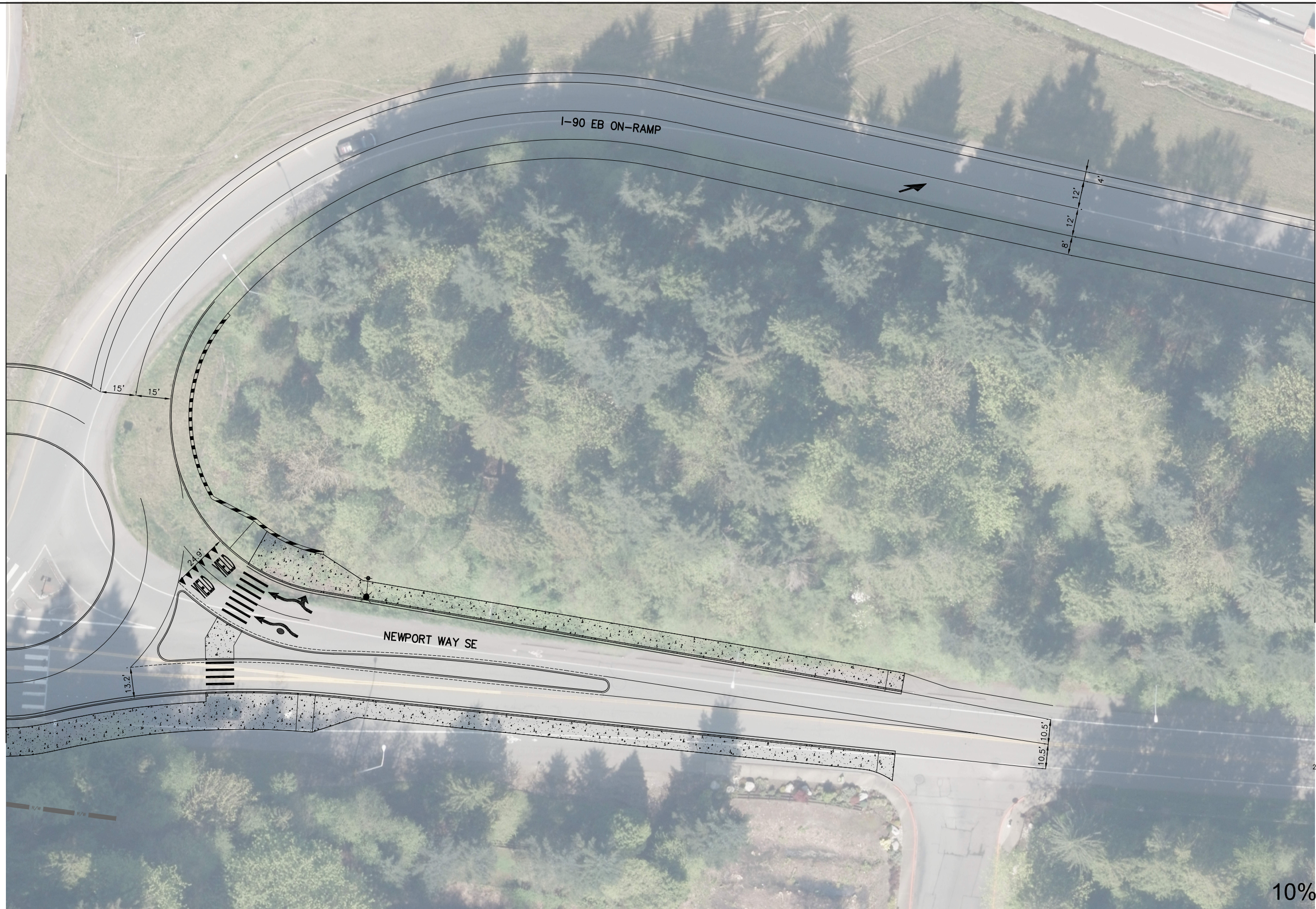

MATCH LINE - SEE SHEET CH4

LEGEND:  
 ASSUMED STREET LIGHT

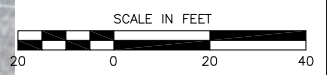

Know what's below.  
Call before you dig.

10% SUBMITTAL

NO.	DATE	BY	APPR.	REVISIONS

**Approved By**  
 TRANSPORTATION DESIGN MANAGER DATE  
 PROJECT MANAGER DATE

CRS DESIGNED BY DATE JUNE 2019  
 WRM DRAWN BY DATE JUNE 2019  
 CJE CHECKED BY DATE JUNE 2019



**Reid Middleton**  
 728 134th Street SW Suite 200  
 Everett, Washington 98204  
 Ph: 425 741-3800

**LAKEMONT BLVD SE & SE NEWPORT WAY ROUNDABOUT IMPROVEMENTS**

CHANNELIZATION PLAN  
 CH3 SHT 10 OF 11

C:\Users\bmckeever\AppData\Local\Temp\AcPublish\_10188\251802-CH1\_SA3.dwg 06/11/2019 2:46pm

MATCH LINE - SEE SHEET CH3

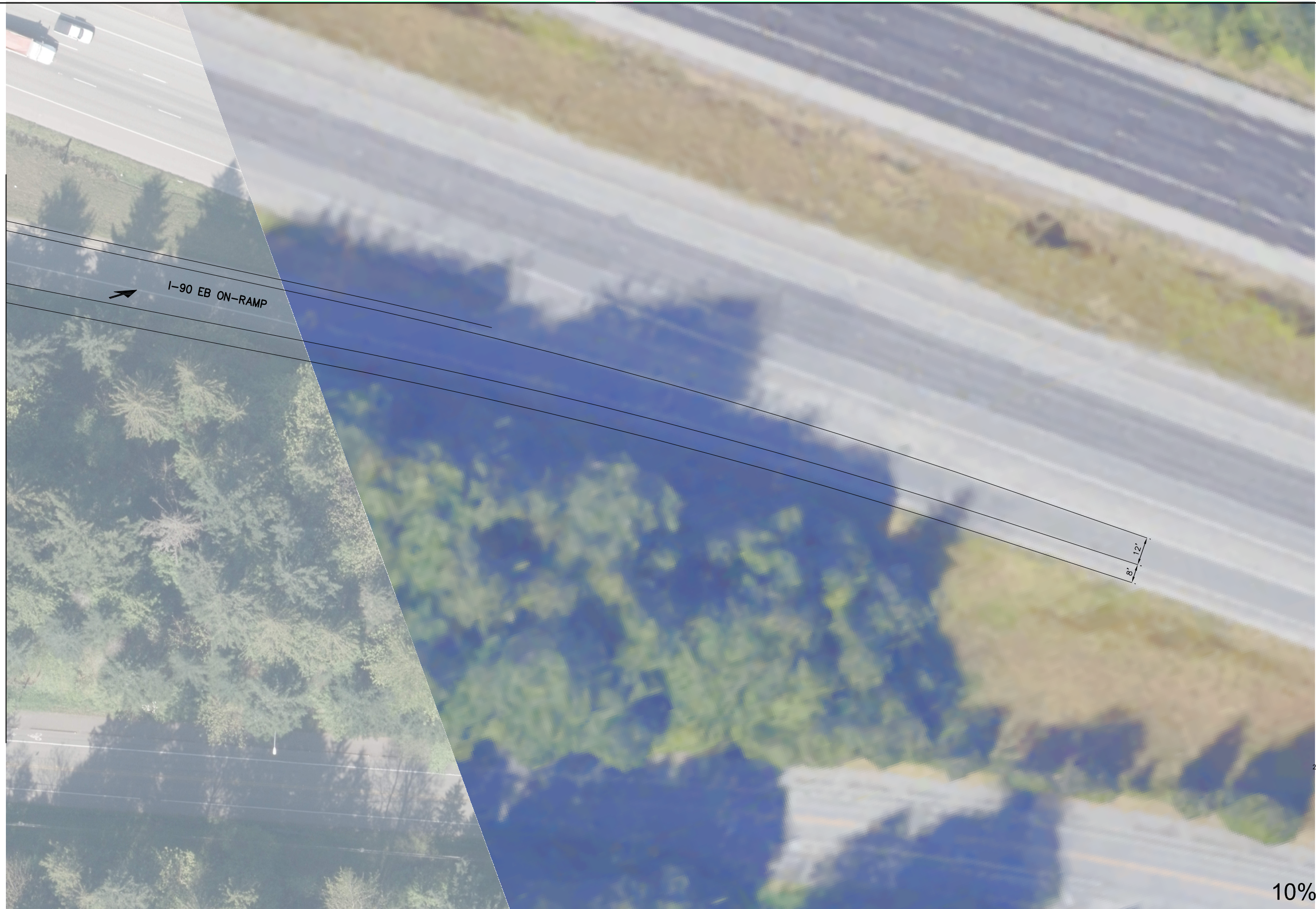

LEGEND:

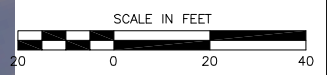

Know what's below.  
Call before you dig.

10% SUBMITTAL

NO.	DATE	BY	APPR.	REVISIONS

**Approved By**  
 TRANSPORTATION DESIGN MANAGER DATE  
 PROJECT MANAGER DATE

CRS DESIGNED BY DATE  
 WRM DRAWN BY DATE  
 CJE CHECKED BY DATE



**Reid Middleton**  
 728 134th Street SW Suite 200  
 Everett, Washington 98204  
 Ph: 425 741-3800

**LAKEMONT BLVD SE & SE NEWPORT WAY  
 ROUNDABOUT IMPROVEMENTS**

CHANNELIZATION PLAN  
 CH4 SHT 11 OF 11