



SUMMARY OF FINDINGS

Below is a summary of the data we collected on **104th Avenue SE south of SE 16th Street** between 11/12/2016 and 11/18/2016.



ROADWAY CHARACTERISTICS

ROAD SPECIFICATIONS

104th Avenue SE south of SE 16th Street is a 27 ft wide two-lane road with parking on the west shoulder and a 4 ft wide asphalt sidewalk on the east side of the road.

COLLECTOR ARTERIAL

104th Avenue SE is a collector arterial that collects the vehicles from the neighboring local streets and delivers them to Bellevue Way SE. 104th Avenue SE is the main route to Enatai Elementary School.



DAILY TRAFFIC

The Mid-Week Average on 104th Avenue SE is **1468** cars per day. Mid-Week Average includes data between Tuesday and Thursday.

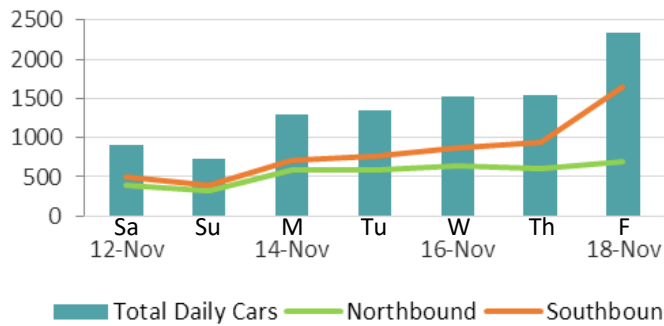

COLLISION HISTORY

A three-year collision study was conducted along 104th Avenue SE south of SE 16th Street and north of SE 19th Street. There were 3 collisions reported at the 104th Avenue SE and SE 16th Street intersection, from which 2 collisions involved right angle turns, and 1 involved a pedestrian crossing at the crosswalk.

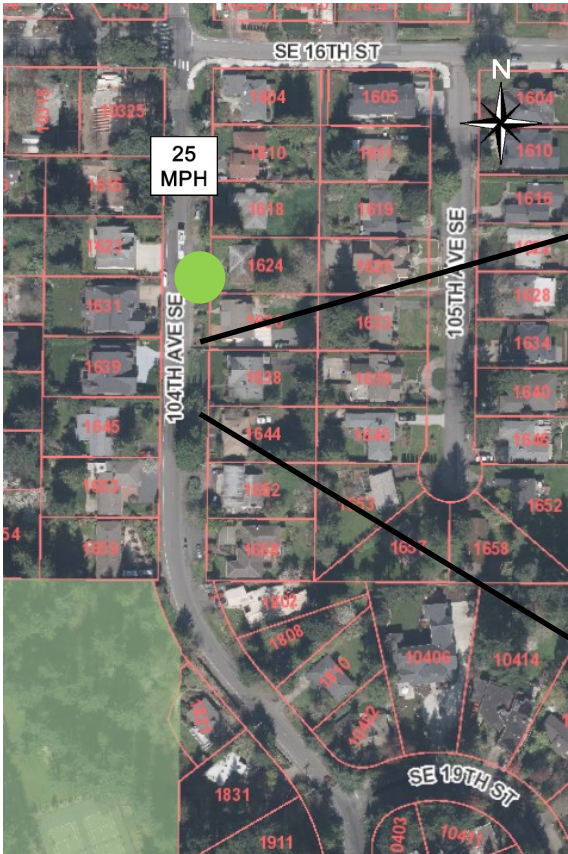

104th Ave SE facing south.



SPEED STUDY

Average Speeds

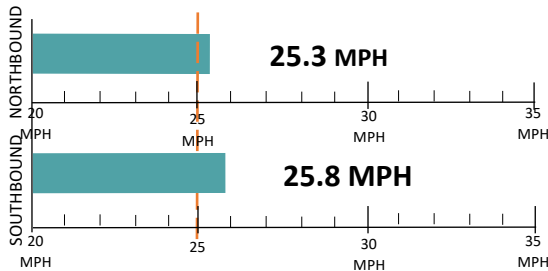

85th% Speed

85% of vehicles were traveling at or below this speed.

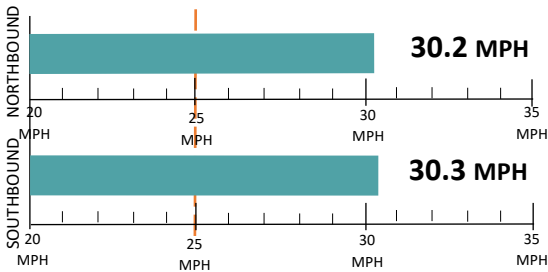

Speed Limit Car Speeds on 104th Avenue SE



104th Ave SE facing north.

LEGEND



Speed Limit Sign



Speed Study Location





RECOMMENDATIONS

Below are our recommendations for 104th Avenue SE based on the field reviews, data collection, and engineering analysis. More detail on these recommendations are outlined in the **Residential Traffic Guidebook** (BellevueWA.gov/ResidentialTrafficGuidebook). By educating the community and encouraging safe driving, we can begin to change driver behavior and reduce vehicle speeds.



EDUCATE THE COMMUNITY



REDUCE EXCESSIVE VEHICLE SPEEDS



HEIGHTEN SCHOOL ZONE AWARENESS



IMPROVE PEDESTRIAN AND BICYCLE SAFETY



SIGN & PLEDGE PROGRAM

This program involves lending communities portable signs that encourage motorists to respect the neighborhood, drive responsibly, and drive 25 mph. The signs are moved by community volunteers from place to place throughout the neighborhood every few days. The second part of the program is a neighborhood pace car program. Residents who pledge to drive responsibly and drive the speed limit on all neighborhood streets receive magnetic bumper stickers or window clings to place on their vehicle. As these motorists drive 25 mph on residential streets, they set the pace for drivers behind them.



RADAR DOLLY

You can borrow and place a radar dolly on your street for up to two weeks. This unit gives motorists feedback on the speed at which they are driving on a digital reader board, encouraging them to obey the speed limit. Should you like to borrow the radar dolly, please request it by calling (425) 452-6457 or sign up on BellevueWA.gov/RadarDolly. Once we receive a request, City staff will contact you to make arrangements for both the drop-off and pick-up of the radar dolly at your home.



TRAFFIC ENFORCEMENT

The Transportation Department works closely with the Bellevue Police Department to enforce speed limits and other traffic laws in neighborhoods. Using key traffic data provided by Transportation staff, officers focus their scheduled patrols on the times and places where speeding most often occurs. Typically, targeted enforcement occurs during a one week timeframe. Enforcement is also available by request. To request enforcement, go to <https://bellevuewa.gov/tsr> or call (425) 577-5656.

MORE INFORMATION

Find out more about these recommendations in our **Residential Traffic Guidebook** or by visiting the Neighborhood Traffic Safety Services website.

GUIDEBOOK: BellevueWA.gov/ResidentialTrafficGuidebook

WEBSITE: BellevueWA.gov/NTSS

