



SUMMARY OF FINDINGS

Below is a summary of the data we collected on 167th/168th Avenue SE between SE 9th Street and SE 12th Street from 6/17/2017 to 6/23/2017.



ROADWAY CHARACTERISTICS

ROAD SPECIFICATIONS

167th/168th Avenue SE is a 32ft wide inclined and curved road. There are no sidewalks on either side of the road.

RESIDENTIAL STREET

167th/168th Avenue SE is a residential street in the Lake Hills/West Lake Sammamish area. There are many residents in this neighborhood who use the street to access their homes and schools.



DAILY TRAFFIC

The Mid-Week Average on 167th Avenue SE is **334** cars per day.
Mid-Week Average includes data between Tuesday and Thursday.

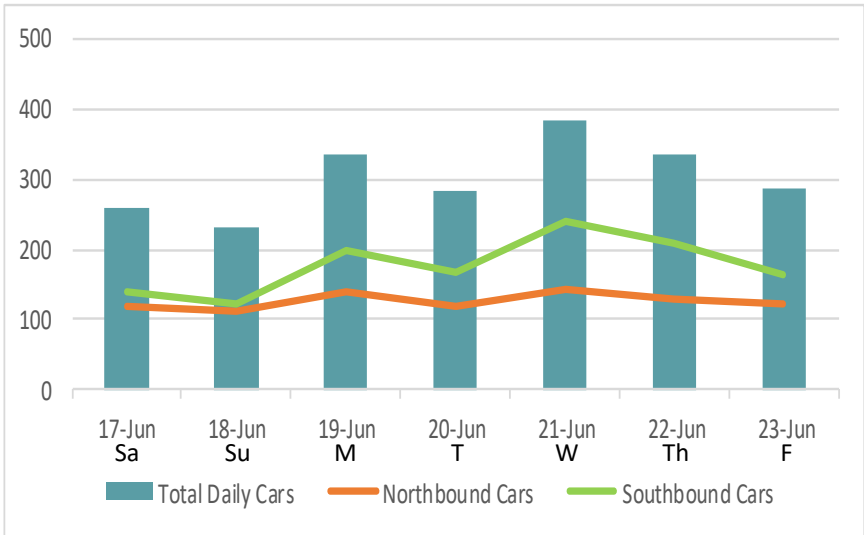

SPEED STUDY

Average Speeds

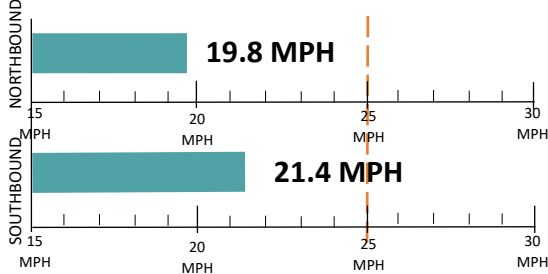

85th% Speed

85% of vehicles were traveling at or below this speed.

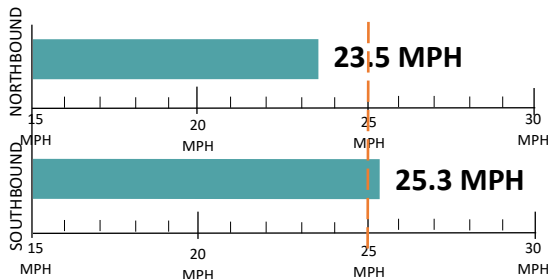

Speed Limit Car Speeds on 167th Avenue SE



FIELD REVIEW



168th Ave SE looking northbound



167th Ave SE looking northbound

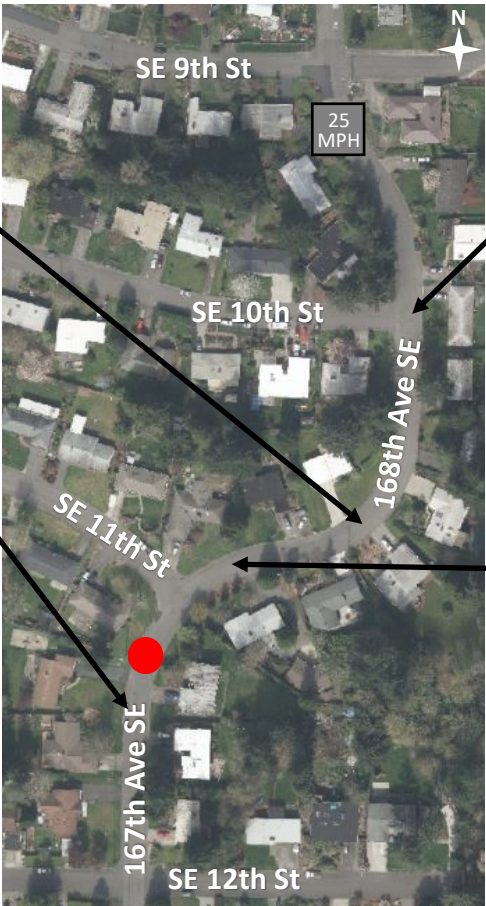

168th Ave SE looking southbound



168th Ave SE looking southbound

KEY:

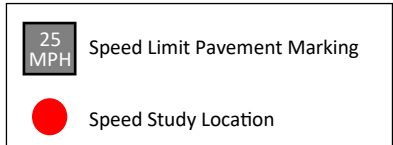

COLLISIONS

A three-year collision study was conducted along 167th/168th Avenue SE between SE 9th Street and SE 12th Street. There was one reported collision at the intersection of 168th Avenue SE and SE 10th Street, and one reported collision at the intersection of 167th Avenue and SE 12th Street.





RECOMMENDATIONS

Below are our recommendations for 167th/168th Avenue SE based on the field reviews, data collection, and engineering analysis. More detail on these recommendations are outlined in the **Residential Traffic Guidebook** (Bellevuewa.gov/ResidentialTrafficGuidebook). By educating the community and encouraging safe driving, we can begin to change driver behavior and reduce vehicle speeds.



EDUCATE THE COMMUNITY



REDUCE EXCESSIVE VEHICLE SPEEDS



IMPROVE PEDESTRIAN AND BICYCLE SAFETY



BRUSH TRIMMING

Overgrown brush and trees at intersections, driveways, sidewalks, and along roadways limits motorists’ ability to safely navigate neighborhood streets. Overgrown brush can block important signs and limit a driver’s ability to see on-coming traffic. Brush trimming targets those trouble areas and increases the visibility of pedestrians, bicyclists, and motorists. The City has guidelines for sight-lines based on posted speed limits. Tree limbs must be trimmed to above 7 1/2’ and bushes below 30”.



SIGN & PLEDGE PROGRAM

This program involves lending communities portable signs that encourage motorists to respect the neighborhood, drive responsibly, and drive 25 mph. The signs are moved by community volunteers from place to place throughout the neighborhood every few days. The second part of the program is a neighborhood pace car program. Residents who pledge to drive responsibly and drive the speed limit on all neighborhood streets receive magnetic bumper stickers or window clings to place on their vehicle. As these motorists drive 25 mph on residential streets, they set the pace for drivers behind them.



RADAR DOLLY

You can borrow and place a radar dolly on your street for up to two weeks. This unit gives motorists feedback on the speed at which they are driving on a digital reader board, encouraging them to obey the speed limit. Should you like to borrow the radar dolly, please request it by calling (425) 452-6457 or sign up on Bellevuewa.gov/RadarDolly. Once we receive a request, City staff will contact you to make arrangements for both the drop-off and pick-up of the radar dolly at your home.

MORE INFORMATION

Find out more about these recommendations in our **Residential Traffic Guidebook** or by visiting the Neighborhood Traffic Safety Services website.

GUIDEBOOK: BellevueWA.gov/ResidentialTrafficGuidebook

WEBSITE: BellevueWA.gov/NTSS