

**BELLEVUE
POLICE DEPARTMENT
BELLEVUE, WASHINGTON**

1970

ANNUAL REPORT

TABLE OF CONTENTS

City of Bellevue Public Officials	Page 1
City of Bellevue General Information (Chief's Message)	2
Organization Chart	3
Personnel Distribution Chart	4
Salary Structure - Personnel Strength	5
Budget Appropriation	6
Class I Crime Statistics	7
Class II Crime Statistics	8
Age, Sex, and Race of Persons Arrested	9 - 11
Robbery Analysis Report	12
Burglary Analysis Report	13
Complaints by Hour of Day	14
Complaints by Zone and Month	15
Complaints by Day of Week	16
Arrests by Month	16
All Accidents and Values	17
Accidents by Month and Day	18
Violations Causing Accidents	18
Accidents by Hour of Day	19
Traffic Enforcement	20 & 21
Enforcement Action Taken	20
Citations by Month	20
Citations by Hour of Day	21
Miscellaneous Activity	22

CITY OF BELLEVUE

PUBLIC OFFICIALS

COUNCIL:

Kenneth E. Gates - Mayor

Kenneth A. Cole

Clarence F. Wilde

Robert J. Meagher

Charles H. Simonson

Nancy L. Rising

Richard Foreman

CITY MANAGER:

L. Joe Miller

JUDGE:

Melvin V. Love - Bellevue District Justice

CIVIL SERVICE COMMISSION:

John D. Shaw, RAdm (ret) - Chairman

John F. Doorish

Hans Doerr, Dr.

CITY OF BELLEVUE
GENERAL INFORMATION

INCORPORATED:

March 31, 1953

GOVERNMENT:

Council - Manager

LOCATION:

On the east side of Lake Washington, and contiguous to the City of Seattle by virtue of two connecting bridges.

AREA:

1969 - 26.4 square miles with 219 miles of public streets

1970 - 26.4 square miles with 223 miles of public streets

POPULATION:

1969 - 44,000

1970 - 61,339

CHARACTER:

The City of Bellevue is the rapidly expanding center of business and residential development on the suburban "East Side" of Metropolitan Seattle.

CHIEF'S
MESSAGE



Mr. L. Joe Miller, City Manager
City of Bellevue, Washington

Dear Mr. Miller:

Submitted herewith is the 1970 annual report of the Bellevue Police Department.

The 1970 calendar year has seen Bellevue assume the status of fourth largest city in the state.

From the police service standpoint this explosive growth presented us with our greatest challenge. In total dedication and enthusiasm, the men and women of the department rose to the occasion and accomplished what seemed to be an almost impossible task. Unequivocally, we have exceeded the expectations of newly annexed areas in terms of police services. Our achievements, however, could not have been possible without the supportive efforts of the City Manager and City Council in providing the fiscal resources which, historically, is known to be the greatest and most difficult obstacle that stands in the path of progress.

The format of this report differs substantially from that of previous years. Essentially, it will correspond with data we are now required to submit to the National Uniform Crime Reporting System. We will, however, continue to provide certain other information that maintains a reasonable continuity in documenting the Department's history.

It is not possible to annually compare incidence rates since our population changes have occurred at various times during the calendar year. This will continue to be the case until such time as we have completed our potential growth--annexation wise.

As always, the Bellevue Police Department will continue to operate in purposeful dedication to the protection of the lives, rights and property of our citizens, and I wish to commend the members of my staff for their unselfish pursuit of this goal.

Respectfully submitted,

A handwritten signature in cursive script, appearing to read "N. J. Giardina".

N. J. Giardina, Chief of Police

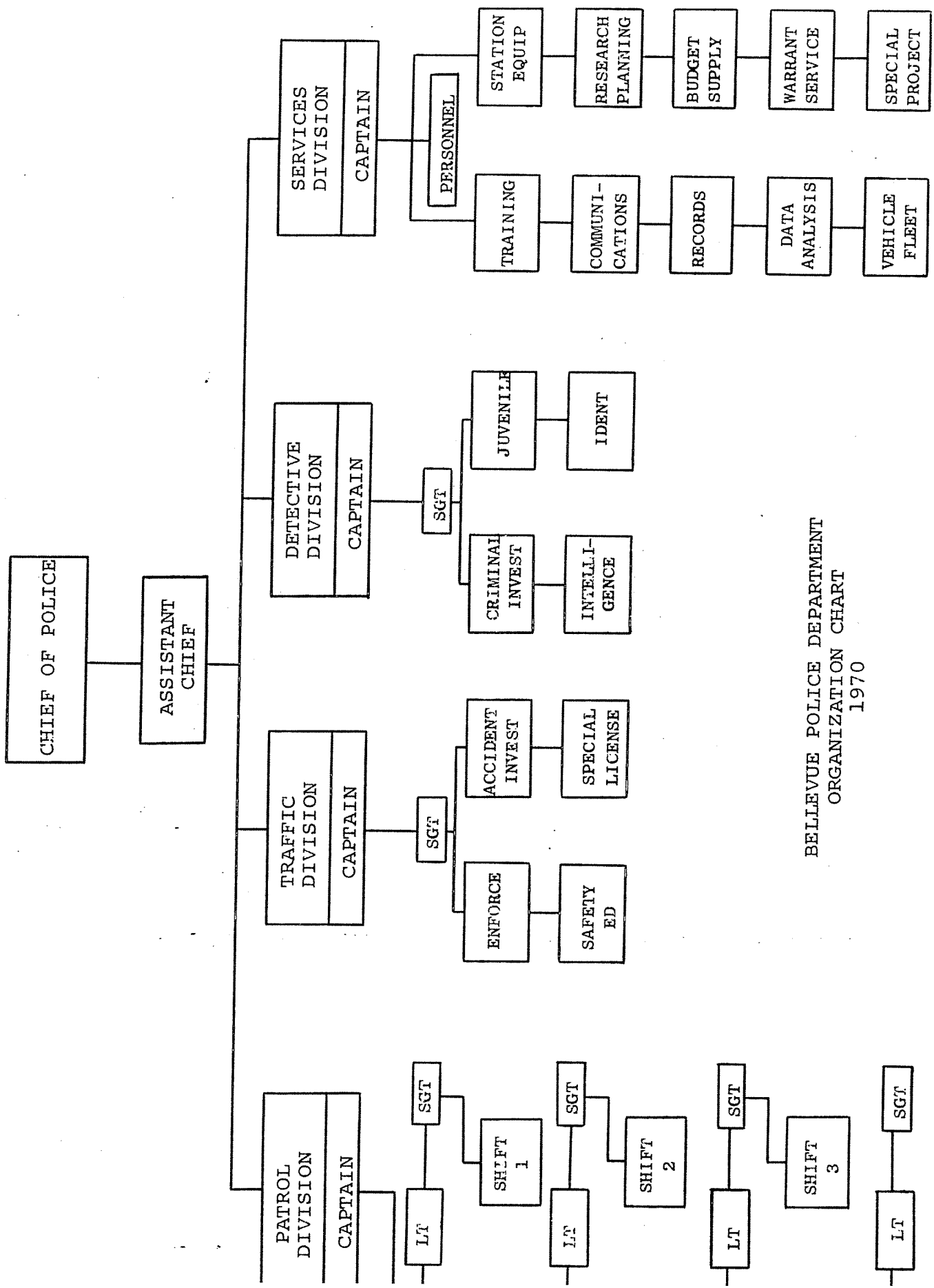

BELLEVUE POLICE DEPARTMENT
 ORGANIZATION CHART
 1970

BELLEVUE POLICE DEPARTMENT
PERSONNEL DISTRIBUTION
1970

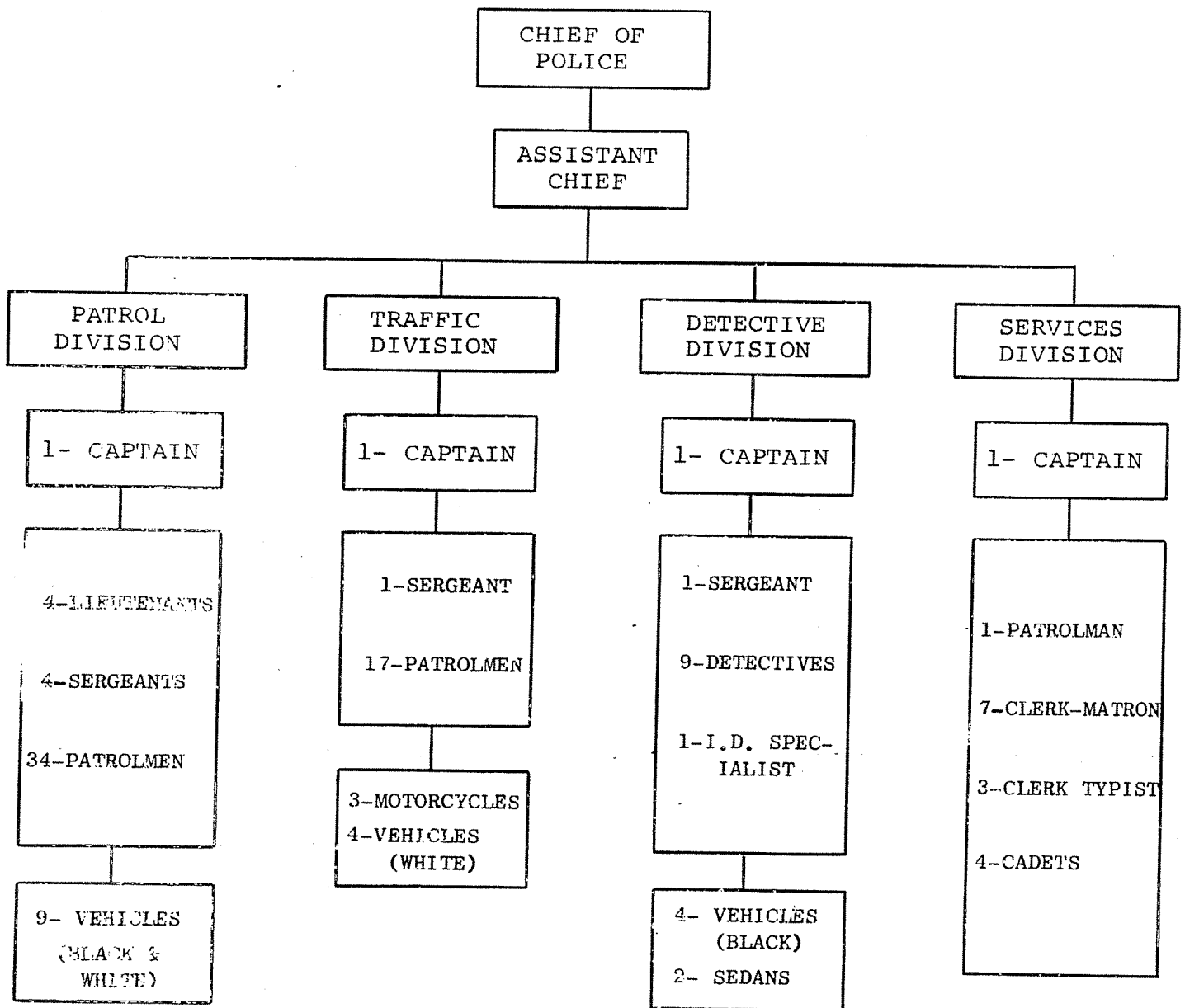

SALARY STRUCTURE - PERSONNEL STRENGTH

1970 SCHEDULE:

Position	Step A	Step B	Step C	Step D	Step E	Number
Chief of Police	-	-	1365	1400	-	1
Assistant Chief	-	-	-	1260	-	1
Captain	-	-	1081	1132	-	4
Lieutenant	-	-	974	1056	-	4
Sergeant	-	-	887	938	-	6
Patrolman	750	775	806	852	-	61
Clerk I	485	510	535	560	590	7
Typist & Cadet	405	425	445	465	490	7
I.D. Specialist	655	690	725	760	800	1
Total Personnel						92

BELLEVUE POLICE DEPARTMENT
BUDGET APPROPRIATION

The 1970 budget appropriation for the Bellevue Police Department was \$977,522.00. This amounted to 8.5% of the total budget of \$11,457,051.00 appropriated for the City of Bellevue.

The Police Department budget appropriation set forth above was a per capita expenditure of \$15.77 for police services provided to an estimated 62,000 residents of the City of Bellevue.

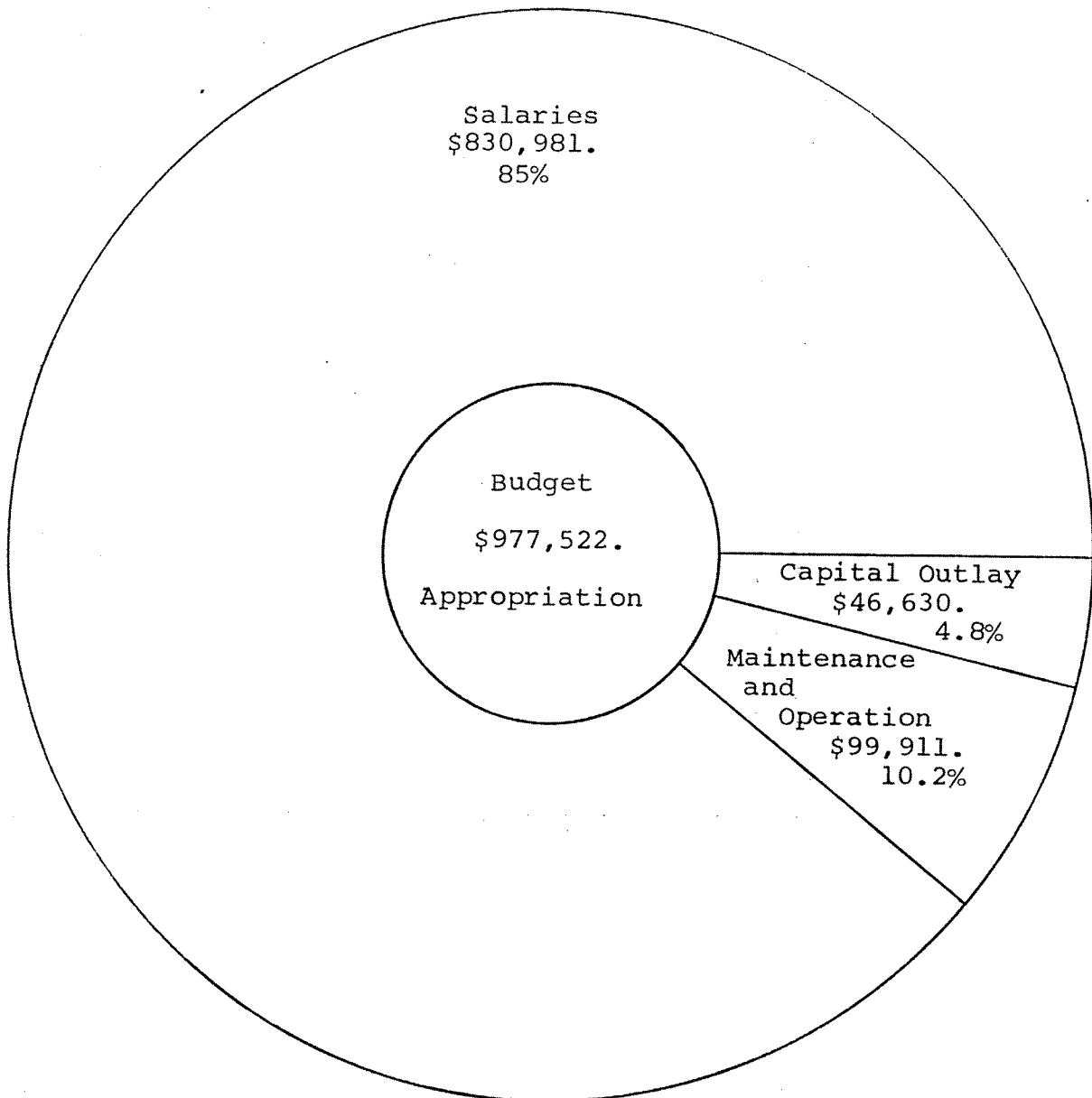

CLASS I		CRIME STATISTICS			1970		
VIOLATIONS	No. of Offenses	ARRESTS		Offenses Cleared	Amount of Loss	Amount of Recovery	
		Adults	Juv.				
Murder & Non-Neg. Manslaughter	1			100% *			
Manslaughter by Negligence							
TOTAL	1			100%			
Rape by Force	7	2		29%			
Attempted Rape	6			50%			
TOTAL	13	2		38%			
Armed & Attempted Robbery	10	3		30%	3,269		
Strongarm & Att. Strongarm Robb.	6			67%	35		
TOTAL	16	3		44%	3,304		
Aggravated Assault - Gun	9	1		56%			
Agg. Assault - Knife or Cutting	13	2		69%			
Agg. Assault - Other Dang. Weapon	6	1	1	100%			
Agg. Assault - Hands, Feet, Fist	57	4	2	72%			
TOTAL	85	8	3	72%			
Burglary - Forcible Entry	458	12	10	22%	217,026	84,162.	
Burglary - No Force	289	9	18	14%	20,067	8,043.	
Attempted Forcible Entry	72	4	2	18%			
TOTAL	819	24	30	25%	237,093	92,205.	
Larc. by Pocket Picking	22				3,740		
Larc. by Purse Snatching	53				2,941		
Larc. by Shoplifting	266				6,590		
Larc. fm Auto (Less Access.)	174				17,770		
Larc. of Auto Accessories	274				23,572		
Larc. of Bicycles	368				17,914		
Larc. from Building	292				58,780		
Larc. from Coin Oper. Machine	27				665		
Larc. all Other	380				102,290		
TOTAL	1856	166	182	21%	234,262	76,090.	
Auto Theft Stolen Locally	117	3	19	33%	175,528	100,739.	
CLASS I TOTALS	2907	206	234	24%	650,187	269,034.	
Larceny \$50 and Over	782			13%			
Larceny Under \$50	1074			26%			
TOTAL	1856			21%			

* Murder/Suicide

CLASS II		CRIME STATISTICS		1970	
VIOLATIONS	No. of Offenses	ARRESTS		Amount of Loss	Amount of Recovery
		Adults	Juv.		
Simple Assaults	146	25	11		
Arson	39	1	0	27,000.	
Forgery	34	10	3	2,470.	700.00
Stolen Property		15	10		
Vandalism	269	16	17	49,792.	
Weapons		9	7		
Prostitution.		9	0		
Other Sex Crimes	97	23	5		
Opium Cocaine Derivative		2	0		
Marijuana		118	75		
Synthetic Narcotics		1	0		
Non-Narcotics		1	4		
TOTAL NARCOTICS		122	79		
Bookmaking		0	0		
Numbers & Lottery		0	0		
All other Gambling		0	0		
TOTAL GAMBLING		0	0		
Offense Against Family		13	28		
Driving Under Influence		96	2		
Liquor Laws		102	45		
Drunkenness		129	15		
Disorderly Conduct		29	6		
Vagrancy		32	12		
All other except Traffic		691	57		
Suspicion		119	31		
Curfew			141		
Runaways			39		
CLASS II TOTALS	574	1441	508	79,262.	700.00

AGE, SEX AND RACE OF PERSONS ARRESTED
UNDER 18 YEARS OF AGE

CLASSIFICATION OF OFFENSES	SEX	AGE							RACE						
		10 AND UNDER	11-12	13-14	15	16	17	TOTAL UNDER 18	White	Negro	Indian	Chi-nese	Japa-nese	All Other	
Murder & Non-Neg. Manslaughter	Male														
	Female														
Manslaughter by Negligence	Male														
	Female														
Forcible Rape	Male														
	Female														
Robbery	Male														
	Female														
Agg. Assault	Male			1	2			3							
	Female														
Burglary-- Breaking/Entering	Male		5	3	5	8	7	28	3						
	Female						2	2							
Larceny--Theft (Except Auto Theft)	Male	3	4	28	28	31	43	137	30						
	Female		1	13	10	11	10	45	180	2					
Auto Theft	Male			5	4	2	4	15							
	Female		1	1		1	1	4	17	2					
Other Assaults	Male			2	2	5	2	11							
	Female								11						
Arson	Male														
	Female														
Forgery and Counterfeiting	Male						3	3							
	Female														
Fraud	Male				1	1		2	3						
	Female								2						
Embezzlement	Male														
	Female														
Stln. Prop; Buying Receiving & Possn.	Male		2			5	3	10							
	Female								10						
Vandalism	Male		4	3	1	6	3	17							
	Female								17						
Weapons; Carrying, Possessing, etc.	Male				2	4	1	7							
	Female								7						
Prostitution & Commercialized Vice	Male														
	Female														
Sex Offenses (Except Forcible Rape & Prost.)	Male			4		1		5							
	Female								5						
Narcotic Drug Laws	Male			5	7	15	31	58							
	Female				4	6	11	21	78						1
Gambling	Male														
	Female														
Offenses against family & Children	Male	1		2	1	5	5	14							
	Female	3		5	1	4	1	14	28						
Driving Under The Influence	Male						2	2							
	Female								2						
Liquor Laws	Male			2	4	15	19	40							
	Female			2	2		1	5	44						
Drunkenness	Male			3	5	1	2	11					1		
	Female			1		2	1	4	14	1					
Disorderly Conduct	Male				1	1	4	6							
	Female								6						
Vagrancy	Male			1	1	5	5	12							
	Female								12						
All Other Offenses (Except Traffic)	Male		6	7	8	15	16	52							
	Female			1	2			3	54	1					
Suspicion	Male		1	6	12	3	9	31							
	Female								31						
Curfew & Loitering Law Violations	Male			10	24	42	48	124							
	Female			7	4	4	2	17	141						
Runaways	Male		1	4		7	4	16							
	Female		1	8	4	10		23	39						
TOTAL		7	26	124	135	210	240	742	734	6			1		1

AGE, SEX AND RACE OF PERSONS ARRESTED
18 YEARS OF AGE AND OVER

CLASSIFICATION OF OFFENSES		SEX	A G E											
			18	19	20	21	22	23	24	25-29	30-34	35-39	40-44	
Murder & Non-Neg. Manslaughter	Male													
	Female													
Manslaughter by Negligence	Male													
	Female													
Forcible Rape	Male						1	1						
	Female													
Robbery	Male		1	1							1			
	Female													
Agg. Assault	Male			1	1		1	1	1					
	Female													
Burglary-- Breaking/Entering	Male	8	7	1	3		1	1	1	1				
	Female	1												
Larceny--Theft (Except Auto Theft)	Male	24	15	9	3	6	4	2	19	7	3	2		
	Female	3	6	1	3	4	3		11	5	7	4		
Auto Theft	Male	1							1	1				
	Female													
Other Assaults	Male	1	2	3	3	1	1	3	2	5	1	1		
	Female													
Arson	Male													
	Female													
Forgery and Counterfeiting	Male		2			1			1		2			
	Female					1			2				1	
Fraud	Male	1	2	1	3	3	5	5	13	14	13	5		
	Female		2	1	1				3	5	1	5		
Embezzlement	Male													
	Female													
Siln. Prop; Buying Receiving & Possn.	Male	7	1		1	1	3					1		
	Female	1												
Vandalism	Male	3	2	1	2			3	2	1				
	Female		1											
Weapons; Carrying, Possessing, etc.	Male		2	2		1			2	1	1			
	Female													
Prostitution and Commercialized Vice	Male						1	1	3	2				
	Female		1	1										
Sex Offenses (Except Forcible Rape & Prost.)	Male		1	2		2			2	3	2	4		
	Female		1						4	1				
Narcotic Drug Laws	Male	38	21	9	6	12	7	3	9	1		5		
	Female	3	2		1	1	3		1					
Gambling	Male													
	Female													
Offenses against Family & Children	Male	5	2	2	1		1		1					
	Female	1												
Driving Under The Influence	Male	2	1	2	3	2	1	3	12	13	12	11		
	Female								2	1	2	1		
Liquor Laws	Male	43	25	10	2	1	2							
	Female	7	5	4		1			1					
Drunkenness	Male	3	3	2	5	1	5	3	13	13	19	11		
	Female	1	2						3	5	2	3		
Disorderly Conduct	Male	10	3	1					1	4	2			
	Female	1	1						1	1	1			
Vagrancy	Male	7	10	5	4	1	1		3					
	Female	1												
All Other Offenses (Except Traffic)	Male	89	57	56	34	33	32	22	90	65	41	28		
	Female	10	7	5	6	5	5	5	22	15	8	7		
Suspicion	Male	23	20	15	5	5	3	7	13	3	7	4		
	Female	2	2	2		1			1			1		
TOTAL			296	207	137	87	83	80	62	242	164	125	93	

AGE, SEX AND RACE OF PERSONS ARRESTED
18 YEARS OF AGE AND OVER

CLASSIFICATION OF OFFENSES	AGE							RACE					
	SEX	45-49	50-54	55-59	60-64	65 & Over	TOTAL	White	Negro	Indian	Chi- nese	Japa- nese	All Other
	Male Female												
Murder & Non-Neg. Manslaughter	Male Female												
Manslaughter by Negligence	Male Female												
Forcible Rape	Male Female						2	2					
Robbery	Male Female						3	3					
Agg. Assault	Male Female			1	2		8	8					
Burglary-- Breaking/Entering	Male Female						23	1	21	3			
Larceny--Theft (Except Auto Theft)	Male Female	5	2	2	1	2	106	3	165			1	
Auto Theft	Male Female						3	3					
Other Assaults	Male Female		2				25	25					
Arson	Male Female		1				1	1					
Forgery and Counterfeiting	Male Female						6	4	10				
Fraud	Male Female	4	2				71	1	90				
Embezzlement	Male Female												
Stn. Prop; Buying Receiving & Possn.	Male Female						14	1	15				
Vandalism	Male Female						14	1	16				
Weapons; Carrying, Possessing, etc.	Male Female						9	2	9				
Prostitution & Com- mercialized Vice	Male Female						9	7	1		1		
Sex Offenses (Except Forcible Rape & Prost.)	Male Female	1					17	6	23				
Narcotic Drug Laws	Male Female						111	11	119	2	1		
Gambling	Male Female												
Offenses against Fam- ily & Children	Male Female						12	1	13				
Driving Under The Influence	Male Female	9	8	6	1	1	87	2	94	1			1
Liquor Laws	Male Female			1			84	18	101	1			
Drunkenness	Male Female	1	9	5	4		107	3	128	1			
Disorderly Conduct	Male Female	2					24	1	29				
Vagrancy	Male Female						31		30	2			
All Other Offenses (Except Traffic)	Male Female	2	15	6		2	59	2	100	668	22		1
Suspicion	Male Female	1	3	1			110	1	115	3			1
TOTAL		67	48	27	8	11	1737	1695	36	1	1	1	3

ROBBERY ANALYSIS REPORT

CLASSIFICATION	ACTUAL OFFENSES	VALUE OF PROPERTY STOLEN
HIGHWAY (Streets, Alleys, etc.)	6	\$ 1349.00
COMMERCIAL HOUSE (Except gas station, chain store, bank)	2	1500.00
GAS OR SERVICE STATION	0	0
CHAIN STORE	4	440.00
RESIDENCE	1	0
BANK	0	0
MISCELLANEOUS	2	15.45
TOTAL ROBBERY	15	\$3304.45

