

**BELLEVUE
POLICE DEPARTMENT
BELLEVUE, WASHINGTON**

1969

ANNUAL REPORT

BELLEVUE POLICE DEPARTMENT

ANNUAL REPORT
FOR THE YEAR
1969



N. J. GIARDINA
CHIEF OF POLICE

TABLE OF CONTENTS

City of Bellevue Public Officials	Page 1
City of Bellevue General Information (Chief's Message)	2
Organization Chart	3
Personnel Distribution Chart	4
Salary Structure - Personnel Strength	5
Budget Allowance	6
Complaints - Arrests	7 - 13
Complaints by Zone	13
Complaints by Month	14
Complaints by Week	14
Complaints by Hour of Day	14 & 15
Complaint Values	15
Arrests by Month	16
All Accidents	17
Accident Values	17
Accidents by Month and Day	18
Violations Causing Accidents	18
Accidents by Hour of Day	19
Traffic Enforcement	20 & 21
Enforcement Action Taken	20
Citations by Month	20
Citations by Hour of Day	21
Miscellaneous Activity	22
Additional Information	22

CITY OF BELLEVUE

PUBLIC OFFICIALS

COUNCIL:

Kenneth A. Cole - Mayor

Clarence F. Wilde

Kenneth E. Gates

Robert J. Meagher

William H. Biggs

Charles H. Simonson

Robert J. Mulloy

CITY MANAGER:

L. Joe Miller

JUDGE:

Melvin V. Love - Bellevue District Justice

CIVIL SERVICE COMMISSION:

John D. Shaw RAdm (ret) - Chairman

Arthur C. Evered

John F. Doorish

Walter Shigley - Secretary and Chief Examiner

CITY OF BELLEVUE
GENERAL INFORMATION

INCORPORATED:

March 31, 1953

GOVERNMENT:

Council - Manager

LOCATION:

On the east side of Lake Washington directly across from the City of Seattle to which it is connected by two floating bridges.

AREA:

1968 - 17.0 square miles with 146 miles of public streets

1969 - 26.4 square miles with 219 miles of public streets

POPULATION:

1968 - 30,000

1969 - 44,000

CHARACTER:

The City of Bellevue is the rapidly expanding center of business and residential development on the suburban "East Side" of metropolitan Seattle.

CHIEF'S
MESSAGE



Mr. L. Joe Miller, City Manager
City of Bellevue, Washington

Dear Mr. Miller:

Submitted herewith is the 1969 Annual Report of the Bellevue Police Department.

Once again, this past year has been characterized by rapid growth of the City.

Our scope of responsibility, both in population and geographically, has grown with the City, necessitating increases in personnel. Placing a Patrolman "on the street" involves much more than just hiring a man. Men who meet the high standards demanded by modern Police service are recruited but not in abundance. Training involves eight weeks of intensive Academy instruction for the minimum basic knowledge necessary for the complex duties they are expected to perform. Finally, they must accumulate a level of experience which will enable them to confidently handle any given situation. This takes time. These considerations, along with many others, necessitate a considerable delay between time of authorization of personnel increase and the time the personnel are actually engaged in effective police work.

We are, and for the foreseeable future, will be, engaged in a constant expansion program. It is now our primary task to accomplish such expansion without diminishing the effectiveness or the quality of our present level of service. The key to professional Police operations is good personnel and we intend to recruit, train and retain Officers of whom the City will be proud.

The City Council and City Manager have demonstrated their awareness and understanding of the problems we face together in serving the citizens of the community by consistently providing the resources needed to accomplish our assigned mission.

As always, the Bellevue Police Department is dedicated to the protection of the lives, rights and property of the citizens of Bellevue. I wish to commend the members of my staff for their unselfish pursuit of this goal.

Respectfully submitted,

A handwritten signature in cursive script, reading "N. J. Giardina".

N. J. Giardina, Chief of Police

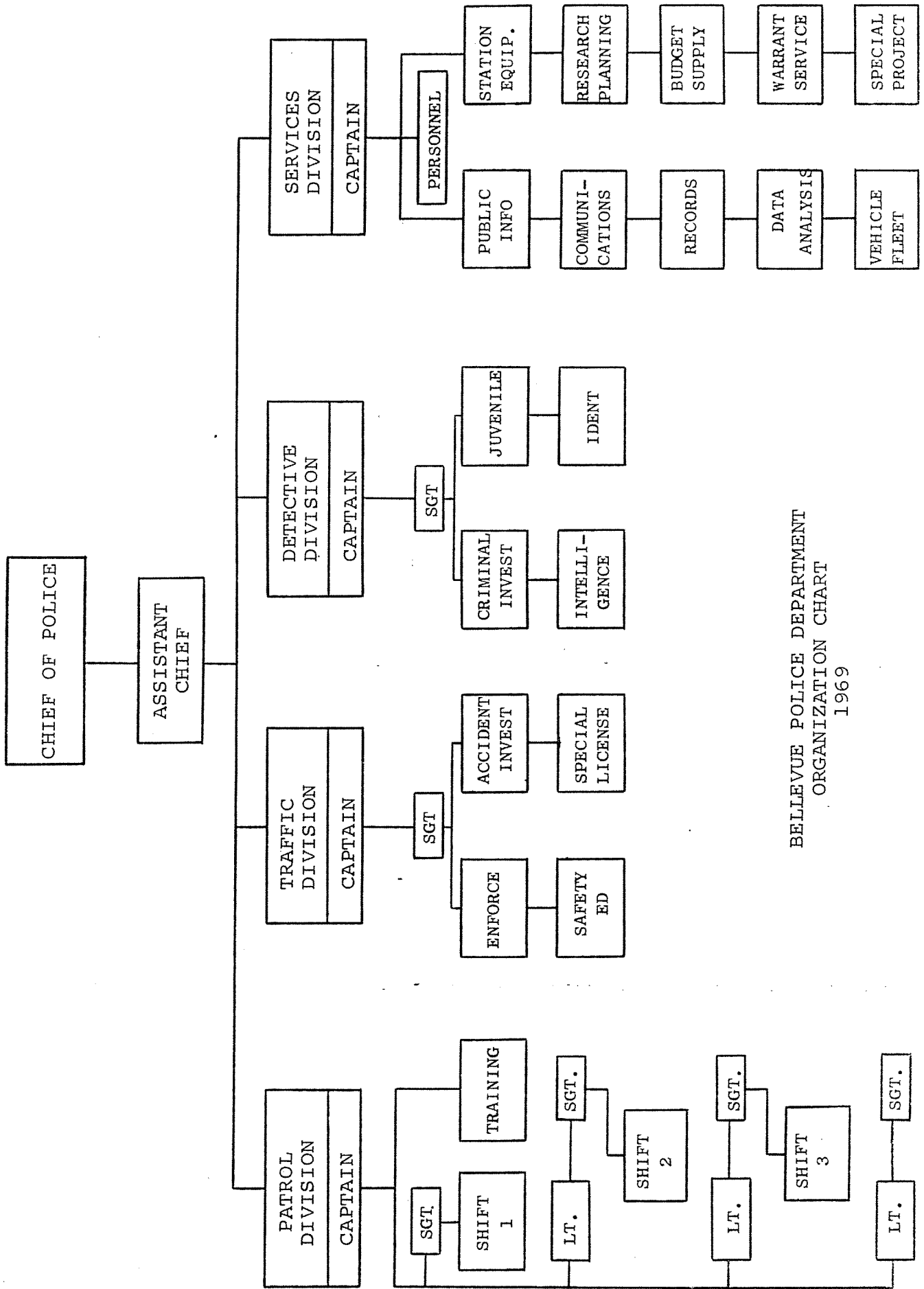

BELLEVUE POLICE DEPARTMENT
 ORGANIZATION CHART
 1969

BELLEVUE POLICE DEPARTMENT
PERSONNEL DISTRIBUTION
1969

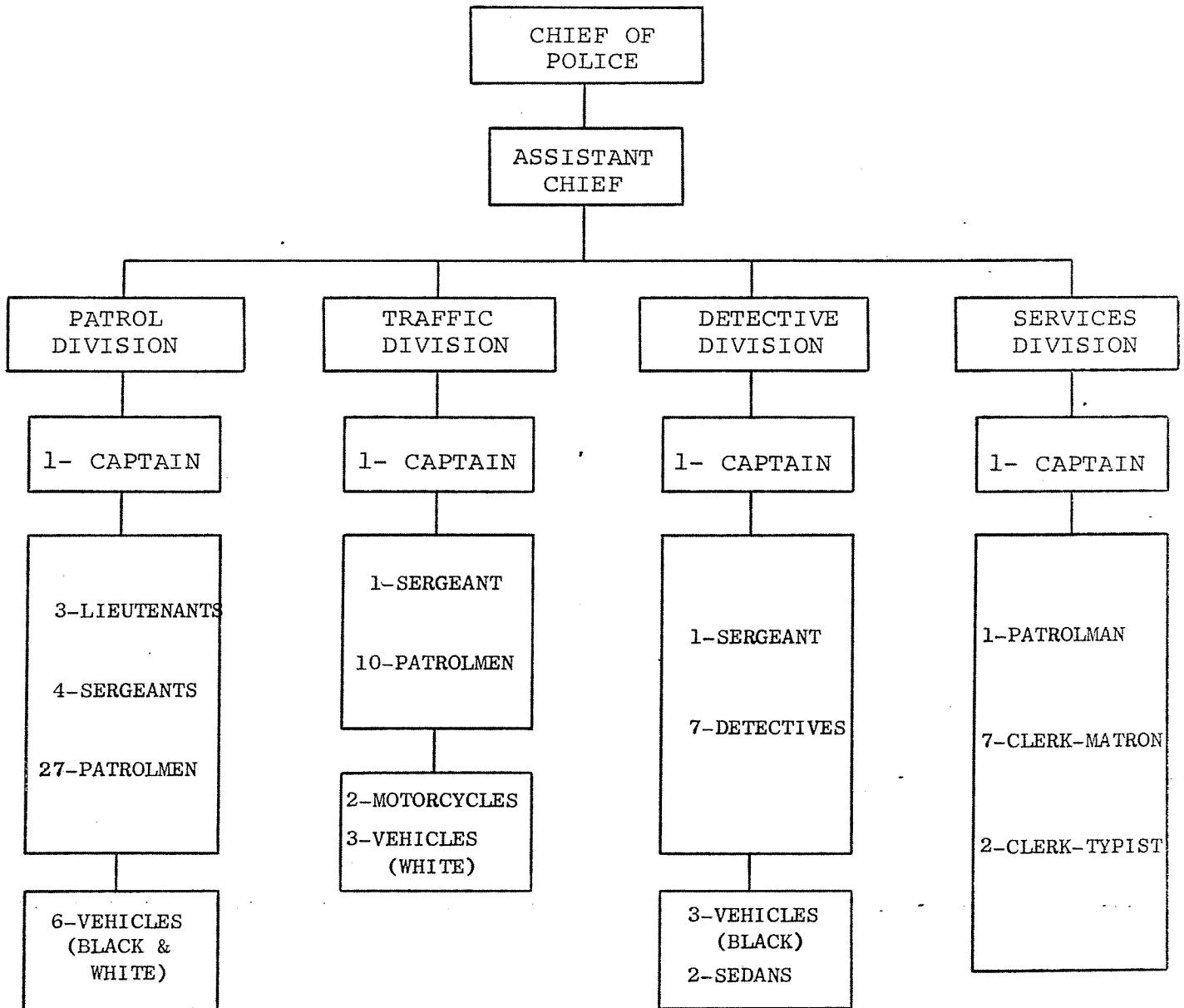

SALARY STRUCTURE - PERSONNEL STRENGTH

1969 SCHEDULE:

Position	Step A	Step B	Step C	Step D	Step E	Number
Chief of Police	-	-	1103	1129	-	1
Assistant Chief	-	-	-	1054	-	1
Captain	-	-	987	1013	-	4
Lieutenant	-	-	883	935	-	3
Sergeant	-	-	814	840	-	6
Patrolman	683	709	735	761	-	40
Clerk I	443	465	488	512	538	3
Clerk II	422	443	465	488	512	4
Typist (Civilian)	383	402	422	443	465	2
Total Personnel						64

1970 SCHEDULE:

Position	Step A	Step B	Step C	Step D	Step E	Number
Chief of Police	-	-	1365	1400	-	1
Assistant Chief	-	-	-	1200	-	1
Captain	-	-	1081	1132	-	4
Lieutenant	-	-	974	1056	-	4
Sergeant	-	-	887	938	-	6
Patrolman	750	775	806	852	-	61
Clerk I	485	510	535	560	590	7
Typist & Cadet	405	425	445	465	490	7
I.D. Specialist	655	690	725	760	800	1
Total Personnel						92

BUDGET ALLOWANCE

The budget allowance of the Bellevue Police Department was \$626,592 and this was 13.2% of the total City of Bellevue budget allowance.

This represents a per capita cost of \$14.10 for Police Services.

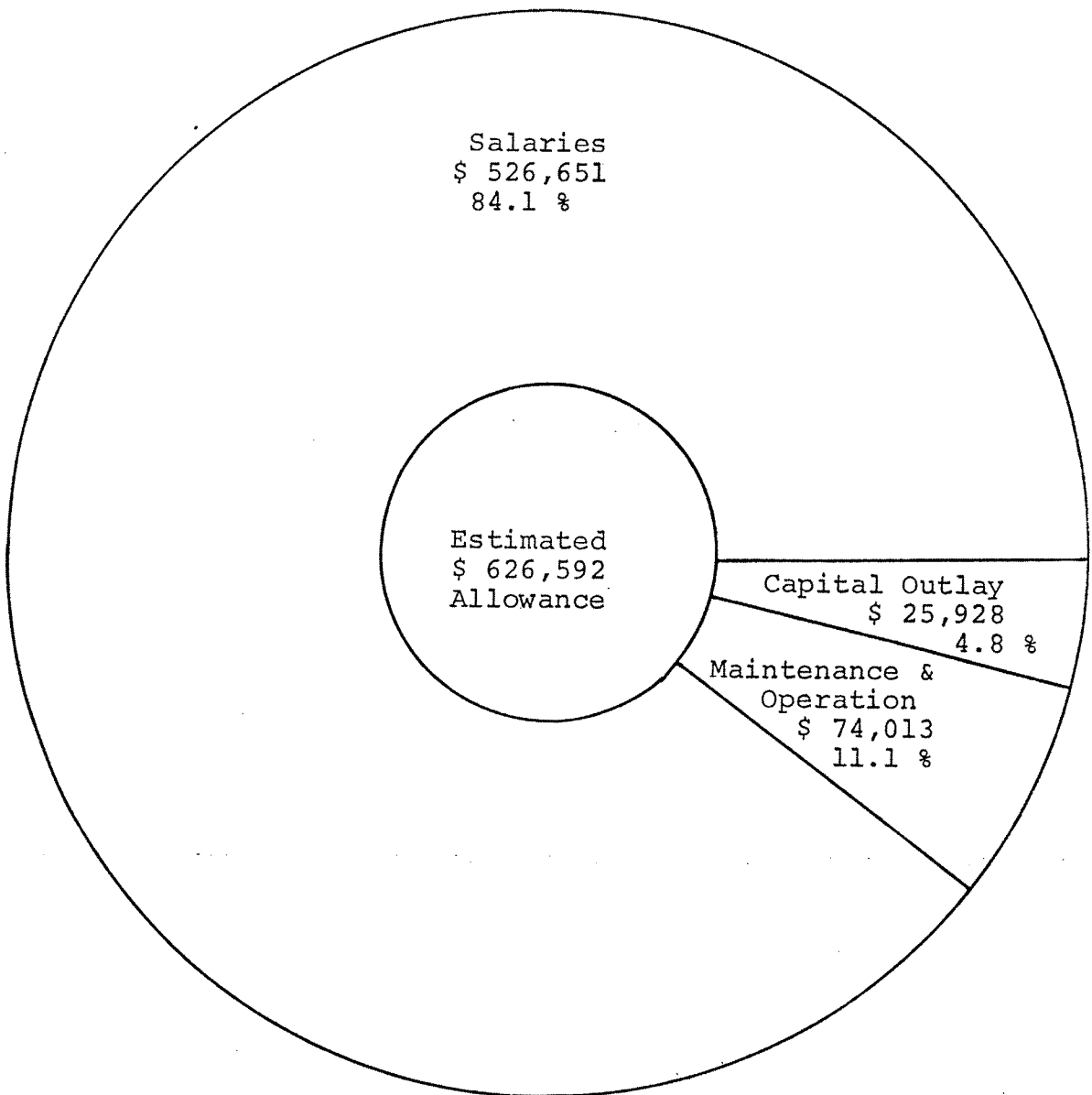

COMPLAINTS - ARRESTS

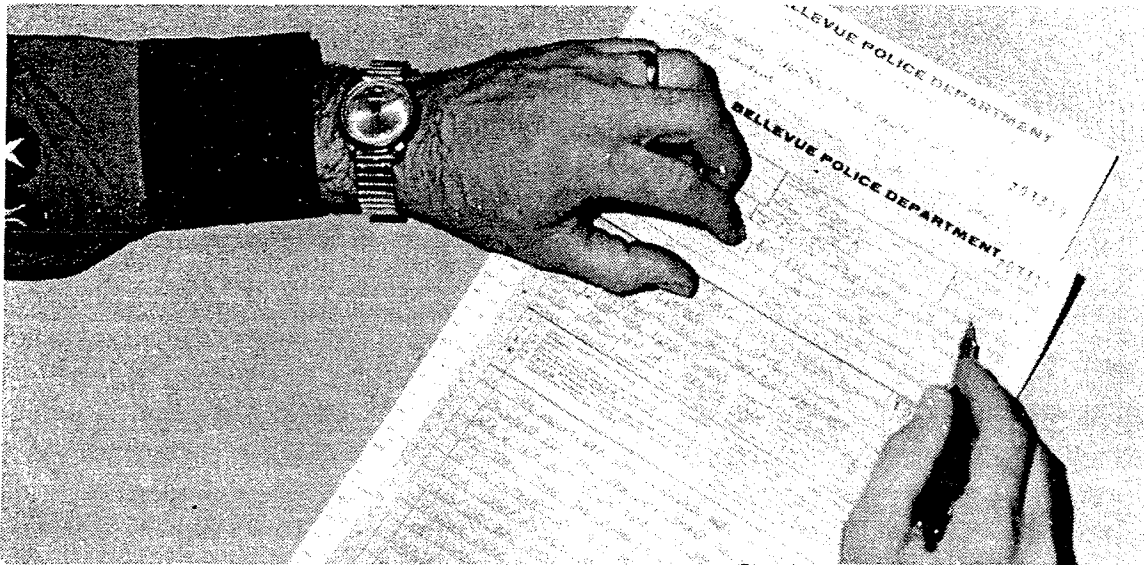

TYPE OF ACTIVITY	COMPLAINTS		ARRESTS			
	1968	1969	Adult 1968	Adult 1969	Juv 1968	Juv 1969
1-ANIMALS A-Vicious	55	42				
B-Other	47	58		15		
2-ARSON	16	28			8	2
3-ASSAULT						
A-1st & 2nd degree	24	19	5	8	9	4
B-3rd degree	66	106	4	14	3	1
C-Threatened	25	42				
D-Other	4	3	2			
4-ASSISTANCE						
A-Official agency	75	101	23	20	6	5
B-Other	20	16				
5-BURGLARY						
A-Commercial	231	273	18	8	22	12

COMPLAINTS - ARRESTS (CONT)

TYPE OF ACTIVITY	COMPLAINTS		ARRESTS			
	1968	1969	Adult 1968	Adult 1969	Juv 1968	Juv 1969
B-Residence	251	434	13	23	22	58
C-Public agency	48	32			6	5
D-Poss. burglar tools		1		2		
E-Other	37	29			3	
6-DISTURBANCE						
A-Civil dispute	9	23				
B-Disorderly conduct						
1-Fighting	16	23	13	9		4
2-Other	18	55	7	26	3	18
C-Domestic	58	85		1		1
D-Other	25	57	3	3	1	
7-ESCAPEE						
A-From custody						
B-Apprehension		2				5
8-EXTORTION						
9-FORGERY	13	21	10	20	3	3
10-HOMICIDE						
A-Murder						
B-Other (except 25)						
11-INJURY TO PROPERTY						
A-Malicious	408	539	1	6	6	12
B-Other (except 25)	11	9				
12-KIDNAPPING		6		1		

COMPLAINTS - ARRESTS (CONT)

TYPE OF ACTIVITY	COMPLAINTS		ARRESTS			
	1968	1969	Adult 1968	Adult 1969	Juv 1968	Juv 1969
13-LARCENY						
A-Petit						
1-Bank check	172	293	16	9	2	
2-Bicycle	183	224				2
3-Boat	4	2				
4-Motor Vehicle						
a-TMVWOOP	16	5	2	3	27	24
b-Auto Strip	95	179	1	4	2	2
c-Gas Siphon	29	48		4		4
5-All Other						
a-By auto prowl	113	123	1		2	4
b-From boat		10				
c-From coin box	5	9				2
d-By fraud	39	43	4	3	2	
e-By shoplift	222	264	102	88	85	69
f-By other method	258	338	16	9	23	22
B-Grand						
1-Bank check	183	261	7	19		
2-Boat	16	8			1	
3-Motor vehicle						
a-Auto	98	88	14	13	28	6
b-Motorcycle	4	11			4	7
c-Other lic veh	3	6		5		6

COMPLAINTS - ARRESTS (CONT)

TYPE OF ACTIVITY	COMPLAINTS		ARRESTS			
	1968	1969	Adult 1968	Adult 1969	Juv 1968	Juv 1969
19-PROWLER	99	146	1			
20-QUESTIONABLE ACTION	151	308				
21-ROBBERY						
A-Armed	10	7	3	4	1	
B-Other	5	6	2	2		
22-SEX						
A-Homosexual act	2	2			1	
B-Indecent exposure	24	51		6		2
C-Indecent liberties	13	13	1		4	
D-Obscenity						
1-By telephone	15	34				
2-Other	2	9				
E-Rape						
1-Forcible	4	3	4			
2-Statutory						
F-Other	2	3		2		
23-STOLEN PROPERTY						
A-Possession		4	3	5		4
B-Recovery						
1-Auto	13	17			1	
2-Motorcycle						
3-Other lic veh						
4-Other	12	16			5	

COMPLAINTS - ARRESTS (CONT)

TYPE OF ACTIVITY	COMPLAINTS		ARRESTS			
	1968	1969	Adult 1968	Adult 1969	Juv 1968	Juv 1969
24-SUICIDE						
A-Threatened	5	8				
B-Attempted	20	43		5		1
C-Completed	2	4				
25-TRAFFIC						
A-Motor vehicle	1718	2155	348	557	8	17
B-Marine		3				
C-Aircraft	2					
26-TRESPASS						
A-Solicitor	5	18	2	1		
B-Other	8	18			3	
27-VAGRANCY	5	7	8	15	2	13
28-VICE						
A-Gambling		2				
B-Narcotics	83	152	52	102	23	75
C-Prostitution		3				
29-WEAPONS						
A-Unlawful carry	2	10		10		1
B-Other	2	20		1		
30-NON CRIMINAL						
A-Death	8	13				
B-Injury or illness	13	27				
C-Mental disorder	14	18			1	

COMPLAINTS - ARRESTS (CONT)

TYPE OF ACTIVITY	COMPLAINTS		ARRESTS			
	1968	1969	Adult 1968	Adult 1969	Juv 1968	Juv 1969
D-Missing (except 16E)	16	21				
E-Property lost	58	66				
F-Property found	197	197				
G-Other	22	1	2			
TOTALS	6118	8270	911	1266	527	638

COMPLAINTS BY ZONE	1968	1969		1968	1969
Zone 6	17	9	Zone 28 & 29	55	317
Zone 8	0	0	Zone 30	1823	2132
Zone 11	36	41	Zone 31	163	176
Zone 12	0	1	Zone 33	108	131
Zone 13	142	178	Zone 34	272	243
Zone 16	252	264	Zone 35	269	328
Zone 17	124	178	Zone 36 & 37	955	1171
Zone 18	109	203	Zone 38 & 39	0	30
Zone 19	203	310	Zone 41 & 42	201	217
Zone 20 & 21	177	191	Zone 43 & 44	163	225
Zone 22 & 23	83	443	Zone 45	49	55
Zone 24 & 25	303	306	Zone 46	0	5
Zone 26	376	506	Zone 50	0	72
Zone 27	0	231	Station	238	307

COMPLAINTS - ARREST (CONT)

COMPLAINTS BY MONTH:

	1968	1969		1968	1969
January	448	500	July	500	797
February	475	494	August	588	795
March	490	677	September	473	669
April	460	622	October	560	737
May	502	605	November	594	763
June	502	713	December	526	898

COMPLAINTS BY DAY OF WEEK:

	1968	1969		1968	1969
Sunday	719	951	Thursday	889	1227
Monday	810	1161	Friday	1116	1448
Tuesday	828	1007	Saturday	941	1231
Wednesday	815	1245			

COMPLAINTS BY HOUR OF DAY:

	1968	1969		1968	1969
0400 - 0500	46	51	0800 - 0900	106	138
0500 - 0600	39	42	0900 - 1000	131	149
0600 - 0700	42	54	1000 - 1100	160	198
0700 - 0800	105	137	1100 - 1200	156	243

