Bellevue Affordable Housing Strategy: Action C-1

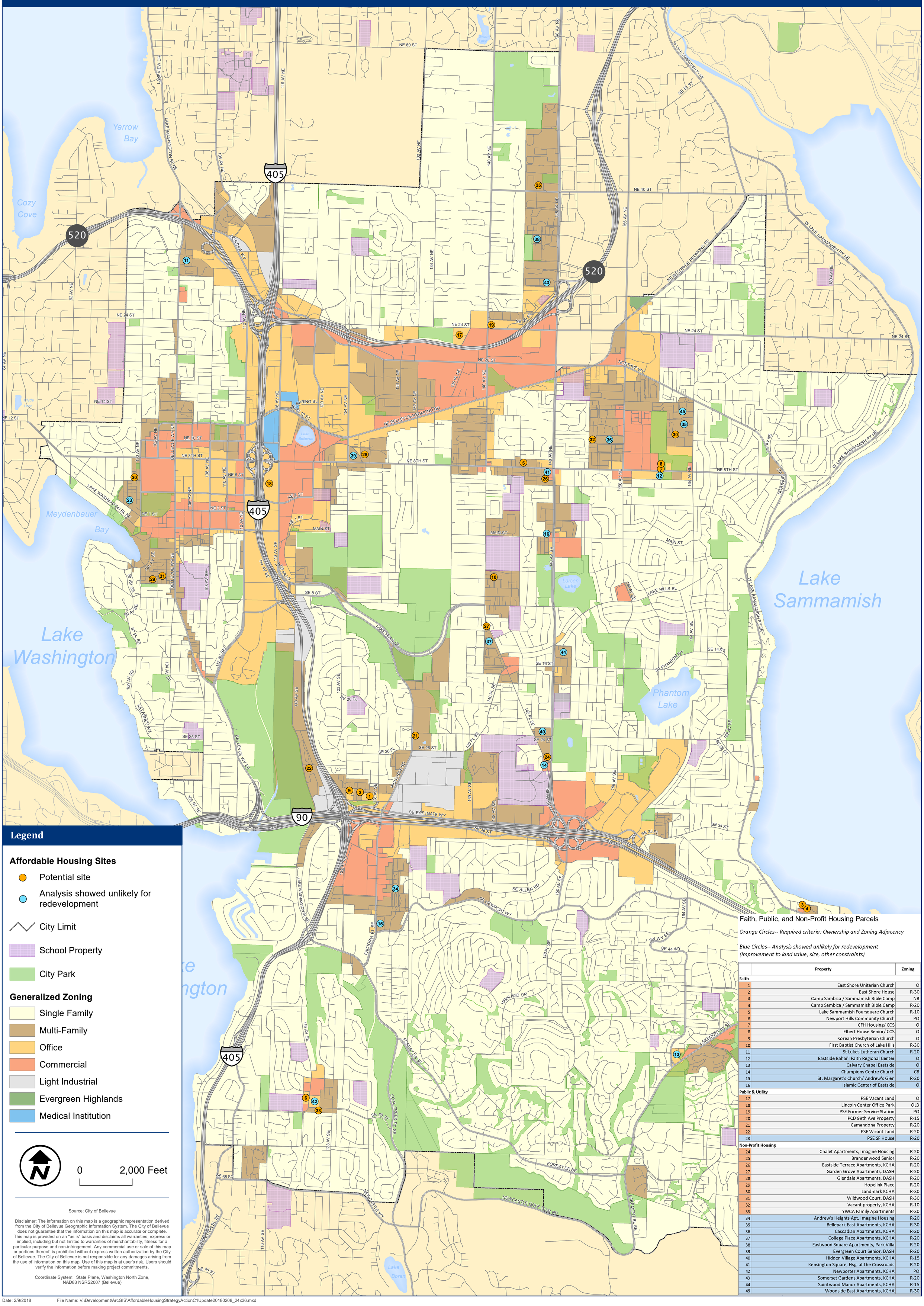

	Property	Zoning
Faith		
1	East Shore Unitarian Church	O
2	East Shore House	R-30
3	Camp Sambica / Sammamish Bible Camp	NB
4	Camp Sambica / Sammamish Bible Camp	R-20
5	Lake Sammamish Foursquare Church	R-10
6	Newport Hills Community Church	PO
7	CFH Housing/ CCS	O
8	Elbert House Senior/ CCS	O
9	Korean Presbyterian Church	O
10	First Baptist Church of Lake Hills	R-30
11	St Lukes Lutheran Church	R-20
12	Eastside Bahai'l Faith Regional Center	O
13	Calvary Chapel Eastside	O
14	Champions Centre Church	CB
15	St. Margaret's Church/ Andrew's Glen	R-30
16	Islamic Center of Eastside	O
Public & Utility		
17	PSE Vacant Land	O
18	Lincoln Center Office Park	OLB
19	PSE Former Service Station	PO
20	PCD 99th Ave Property	R-15
21	Camandona Property	R-20
22	PSE Vacant Land	R-20
23	PSE SF House	R-20
Non-Profit Housing		
24	Chalet Apartments, Imagine Housing	R-20
25	Brandenwood Senior	R-20
26	Eastside Terrace Apartments, KCHA	R-20
27	Garden Grove Apartments, DASH	R-20
28	Glendale Apartments, DASH	R-20
29	Hopelink Place	R-20
30	Landmark KCHA	R-30
31	Wildwood Court, DASH	R-30
32	Vacant property, KCHA	R-10
33	YWCA Family Apartments	R-30
34	Andrew's Heights Apt, Imagine Housing	R-20
35	Bellepark East Apartments, KCHA	R-30
36	Cascadian Apartments, KCHA	R-30
37	College Place Apartments, KCHA	R-20
38	Eastwood Square Apartments, Park Villa	R-20
39	Evergreen Court Senior, DASH	R-20
40	Hidden Village Apartments, KCHA	R-15
41	Kensington Square, Hsg. at the Crossroads	R-20
42	Newporter Apartments, KCHA	PO
43	Somerset Gardens Apartments, KCHA	R-20
44	Spiritwood Manor Apartments, KCHA	R-15
45	Woodside East Apartments, KCHA	R-30

Date: 2/9/2018 File Name: V:\Development\ArcGIS\AffordableHousingStrategyActionC1Update20180208_24x36.mxd