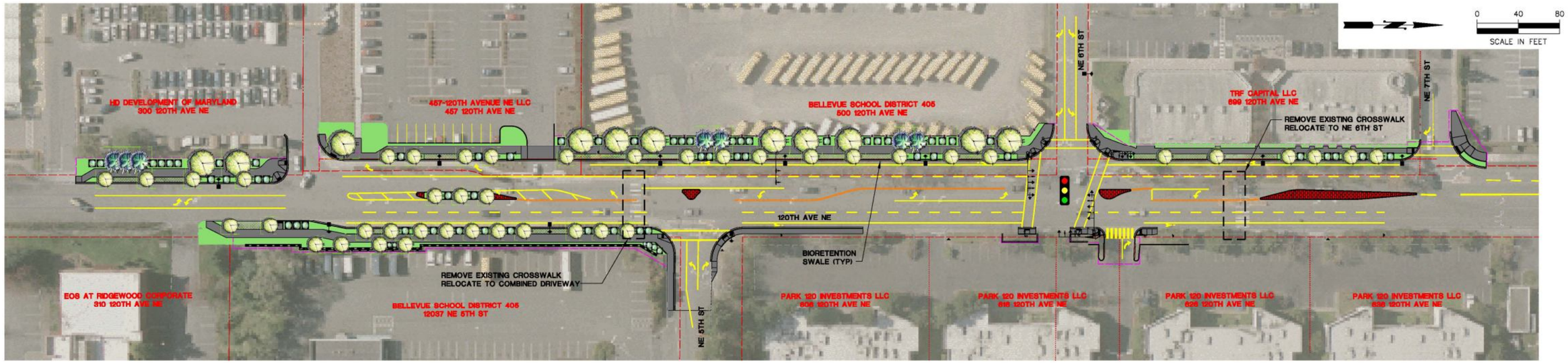


## LEGEND

- EXISTING R/W ℄
- EXISTING R/W
- EXISTING PROPERTY LINE
- EXISTING ROADWAY FEATURE
- PROPOSED RETAINING WALL
- PROPOSED LANDSCAPING
- PROPOSED SIDEWALK
- PROPOSED CURB
- PROPOSED PRECAST TYPE C TRAFFIC CURB
- PROPOSED R/W
- PROPOSED EASEMENT
- PROPOSED LARGE DECIDUOUS TREE
- PROPOSED MEDIUM DECIDUOUS STREET TREE
- PROPOSED CONIFER TREE
- PROPOSED SCRUB

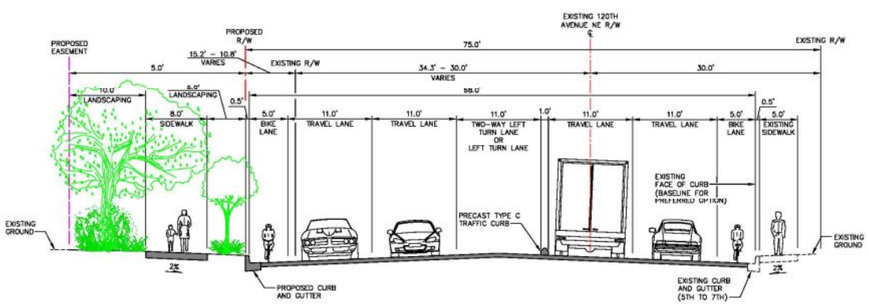


**120TH AVE NE**
**TYPICAL ROADWAY SECTION**
PROPOSED COMBINED DRIVEWAY TO NE 6TH ST
SCALE: NTS

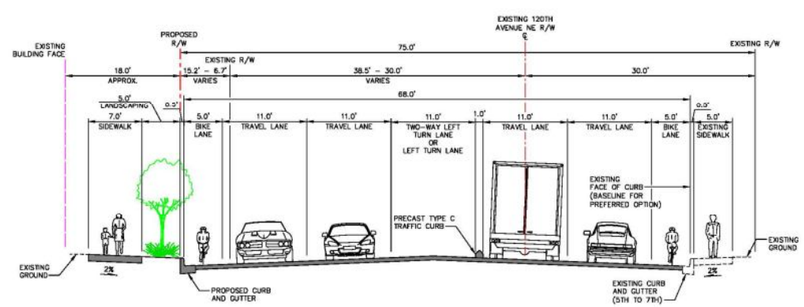


**120TH AVE NE**
**TYPICAL ROADWAY SECTION**
PROPOSED NE 6TH ST TO NE 7TH ST.
SCALE: NTS

City of Bellevue
TRANSPORTATION DEPARTMENT

INCA ENGINEERS INC.
A Tetra Tech Company
400 112th Avenue NE
Suite 400
Bellevue, Wa 98004
425-635-1000

Wilburton connections

# DESIGN EXHIBIT - SECTION
# PREFERRED OPTION
(HOLD EXISTING EAST CURB FACE)
NOVEMBER 2010

File Location: L:\2009\09-031\codd\trona\Exhibits\Public Meeting for Nov 3_2010\09031 Tree Layout for DDB - Public Mtg_1_1_2494.dwg
User: Curtis, Jeff
Layout: Layout1
Plotted: 11/4/2010 4:49:10 PM
Plot Scale: 1:1