# 108TH AVE SE
# SEGMENT C (SE 25TH STREET TO BELLEVUE WAY SE)

## LEGEND

- EXISTING CURB, GUTTER AND SIDEWALK
- EXISTING TREES
- EXISTING HEDGE OR SHRUB
- EXISTING RIGHT OF WAY
- EXISTING EDGE OF PAVEMENT
- EXISTING ASPHALT TO BE RESURFACED OR REPLACED WITH PERVIOUS ASPHALT
- NEW ASPHALT AREA
- NEW RAINGARDEN OR LANDSCAPE STRIP
- DRIVEWAY RECONSTRUCTION
- NEW CONCRETE SIDEWALK

GENERAL NOTE: CITY OF BELLEVUE RIGHT-OF-WAY EXTENDS APPROXIMATELY 19-31' BEYOND THE EDGE OF THE CONCRETE ROADWAY PANEL ON THE EAST SIDE OF 108TH AND VARIES FROM 19-26' ON THE WEST SIDE OF 108TH.

DAVID EVANS AND ASSOCIATES INC.
415 - 118th Avenue SE
Bellevue Washington 98005-3518
Phone: 425.519.6500
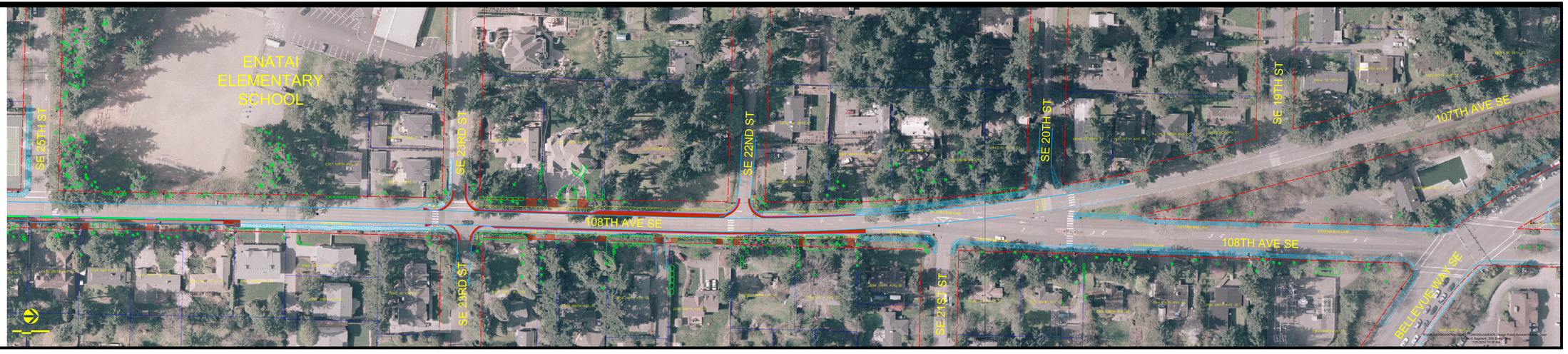
City of Bellevue
TRANSPORTATION DEPARTMENT