Art Pieces at the Northwest Arts Center

Sepp Mayrhuber crafted this unique mosaic which depicts the development of culture as seen in great human epochs and individual achievements. In 1967, it was installed at the Bellevue Public Library. Today it is housed at the Northwest Arts Center.

Artist John Kennedy expresses life's forbidden pleasures in the statue "Amore". "Amore" depicts the feelings of an illicit love affaire.

Dudley Carter's, "Legends of the Deep" is inspired from a Native American legend dealing with the sanctity and preservation of life. The carving was donated to Bellevue in 2000.

CityofBellevue.org

Facility Rental Package

Northwest Arts Center

THE ARTS START HERE

9825 NE 24th Street, Bellevue

For Scheduling Contact:

Phone: 425-452-7150 Fax: 425-452-2051

Parks web: www.cityofbellevue.org/parks

City of Bellevue
Parks & Community Services Department
PO Box 90012, Bellevue, WA 98009-9012

mac7673.1/06.fhmx

Welcome to the Northwest Arts Center

The Northwest Arts Center is located in a quite residential neighborhood in northwest Bellevue. The 2 1/2-acre park site has a large grass area, parking lot, office building, and the Northwest Arts Center. Cultural art programs and events, adult fitness classes, pottery, music, and dance classes are offered year round. For a complete list of programs available at the Northwest Arts Center, pick up a copy of the Bellevue Parks & Community Service Connections Brochure or visit cityofbelleuve.org.

The Northwest Arts Center is also available for rent. With its relaxed campus feel and beautiful views of the cascade mountains and downtown Bellevue, it is an ideal site for birthday parties, retreats, meetings, and larger social functions such as wedding receptions. The Northwest Arts Center is minutes from Highway 520 and I-405.

In this Facility Rental Package, you will find complete rental information and forms. You may also stop by and visit the Northwest Arts Center. Please call for an appointment first, 425-452-7150.

Required Rental Forms
Facility Use Request Form
Northwest Arts Supplemental Form
Optional Rental Forms
Rental Fee Calculation Worksheet
Catering Application (as needed)

To Reserve the Northwest Arts Center
Call 425-452-7150

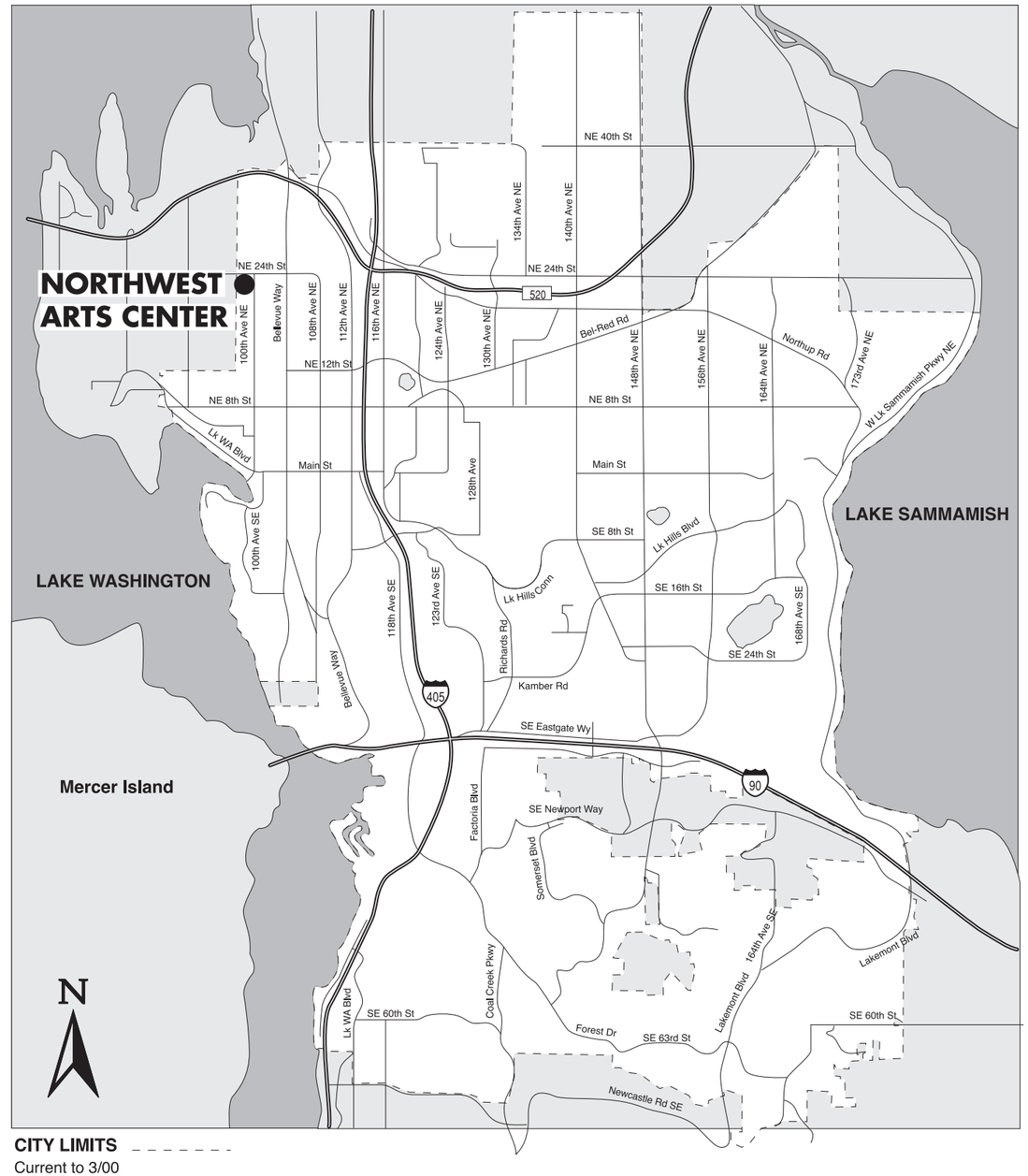

Physical Address:
Northwest Arts Center, 9825 NE 24th Street; 98004:
From I-405 take NE 8th Street Exit (Westbound)
Take NE 8th Street to Bellevue Way
Turn right on Bellevue Way (North)
Left on NE 24th Street
Northwest Arts Center is on the left

Mailing Address:
Parks & Community Services
Northwest Arts Center
P.O. Box 90012
Bellevue, WA 98009-9012

mac7673

Northwest Arts Center Building Layout
9825 NE 24th Street, Bellevue

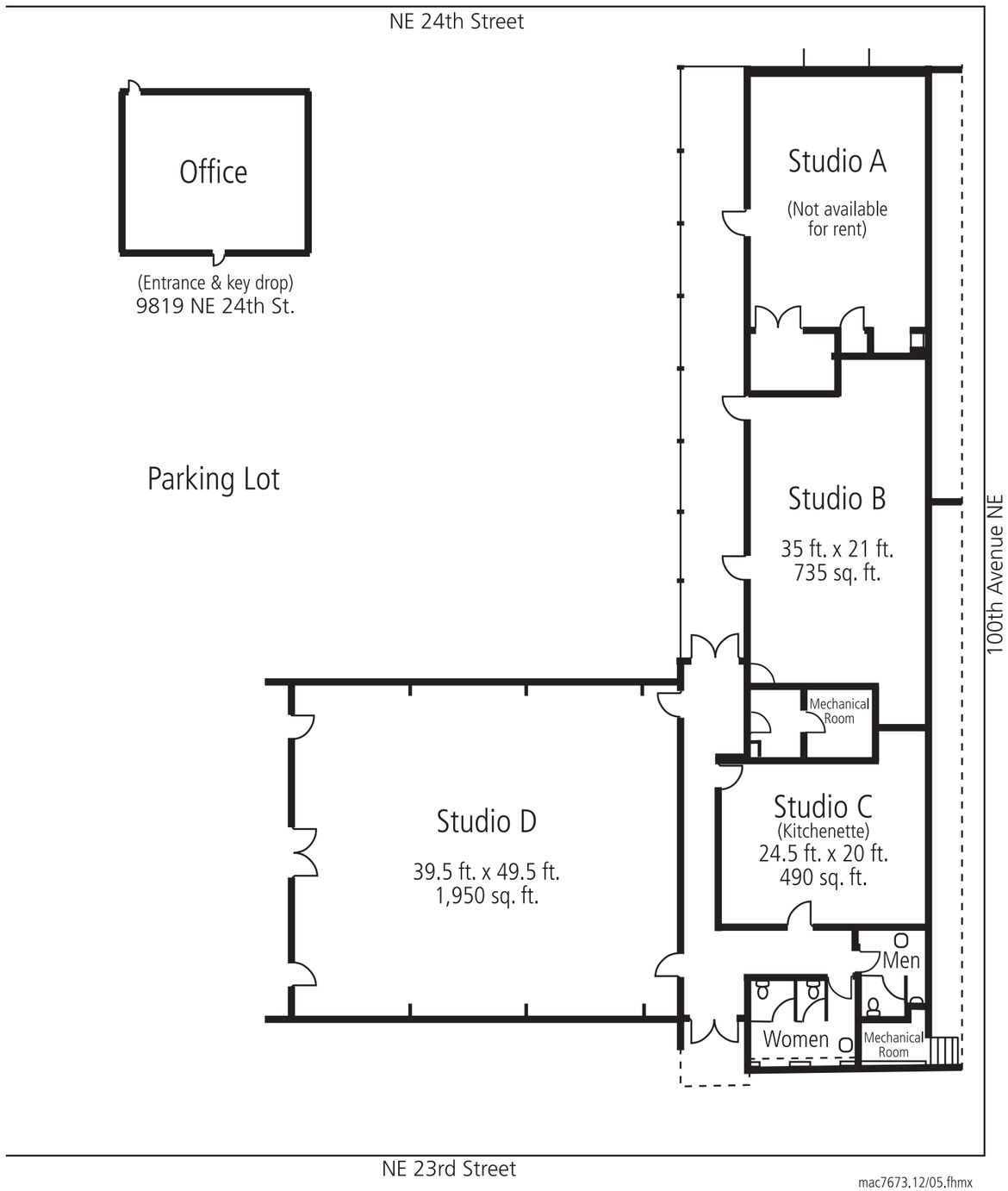

mac7673.12/05.fhmx

Studio B
Room Set-Up Options

Room with no chairs – capacity 50

Theater style seating – capacity 50

Meeting/classroom style seating – capacity 50

* *Additional fees are required for chair and table set-up and break-down options. See 2006 Rental Rates page and Facility Rental Information for more details.*

Studio C/Kitchenette
Room Set-Up Options

Room with no chairs – capacity 25

Theater style seating – capacity 25

Meeting/classroom style seating – capacity 25

* *Additional fees are required for chair and table set-up and break-down options. See 2006 Rental Rates page and Facility Rental Information for more details.*

Studio D
Room Set-Up Options

Room with no chairs – capacity 115

Theater style seating – capacity 115

Meeting/classroom style seating – capacity 115

* *Additional fees are required for chair and table set-up and break-down options. See 2006 Rental Rates page and Facility Rental Information for more details.*